

W.e.f. 1st May. 2017

Dbios

List No. 19

# HUMAN PATHOLOGY

## CHARTS, MODELS & SLIDES



32 MEDICAL PROFESSIONAL



476 CHARTS  
FRAMED ON NU-WOOD BOARD

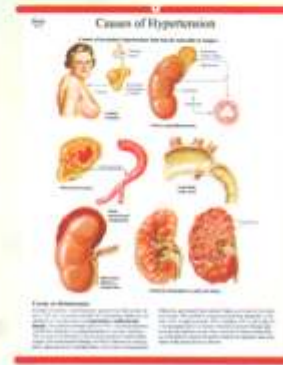

476 CHARTS  
WITH PLASTIC STRIPS

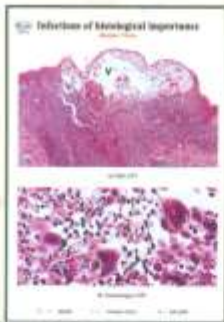

332 CHARTS  
Microscopic Digital Photographs  
ON NU-WOOD BOARD



52 MODELS

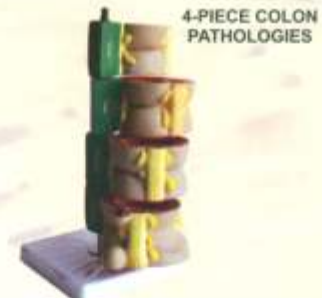

28 MODELS



SLIDES



WORLD DISEASES  
REVEALED



# PATHOLOGICAL MODELS

Dbios

## Dbios PATHOLOGY MODELS

### CARDIOVASCULAR DISORDERS

- PM1 MYOCARDIAL INFRACTION
- PM2 RHEUMATIC HEART DISEASE

### RESPIRATORY DISORDES

- PM3 LUNG CANCER
- PM4 PNEUMONIA
- PM5 SARCOIDOSIS
- PM6 TUBERCULOSIS

### GASTROINTESTINAL DISORDERS

- PM7 APPENDICITIS
- PM8 COLORECTAL CANCER
- PM9 ESOPHAGEAL CANCER
- PM10 GASTRIC CANCER
- PM11 LIVER CANCER
- PM12 PANCREATIC CANCER
- PM13 ULCERS

### MUSCULOSKELETAL DISORDERS

- PM14 BONE TUMORS
- PM15 OSTEOARTHRITIS
- PM16 OSTEOMYELITIS

### IMMUNOLOGIC DISORDERS

- PM17 THYROID CANCER

### REPRODUCTIVE DISORDERS

- PM18 BENIGN BREAST CONDITIONS
- PM19 BREAST CANCER
- PM20 ECTOPIC PREGNANCY
- PM21 ENDOMETRIAL CANCER
- PM22 ERECTILE DYSFUNCTION
- PM23 FIBROID DISEASE OF UTERUS
- PM24 OVARIAN CANCER
- PM25 OVARIAN CYSTS
- PM26 PROSTATE CANCER
- PM27 SEXUALLY TRANSMITTED INFECTIONS
- PM28 TESTICULAR CANCER
- PM29 VAGINITIS
- PM30 VULVAR CANCER
- PM31 ACUTE RENAL FAILURE
- PM32 BLADDER CANCER
- PM33 RENAL CALCULI
- PM34 RENAL CANCER



PM 5  
SARCOIDOSIS



PM 24  
OVARIAN CANCER

### SKIN DISORDERS

- PM35 ATOPIC DERMATITIS

### SENSORY DISORDERS

- PM36 HEARING LOSS
- PM37 CONJUNCTIVITIS
- PM38 GLAUCOMA
- PM39 MENIERE'S DISEASE
  
- PM40A HYPERTENSION; BRAIN
- PM40B HYPERTENSION; HEART
- PM40C HYPERTENSION; KIDNEY
- PM40D HYPERTENSION; ARTERY
- PM40E HYPERTENSION; EYE
- PM41A DIABETES TYPE II; HEART
- PM41B DIABETES TYPE II; KIDNEY
- PM41C DIABETES TYPE II; EYE
- PM41D DIABETES TYPE II; NEURON
- PM41E DIABETES TYPE II; FOOT
- PM41F DIABETES TYPE II; PANCREAS
- PM41G DIABETES TYPE II; ARTERY
- PM41H DIABETES TYPE II; BRAIN

Also available Charts, Models & Slides

## Microbiology Department

Microbiology Models 35  
Charts:- 200  
Slides :- Microbiology Set of 50

Scientist Portraits 90



MB 305



MB 307

Dbios

Dbios

# PATHOLOGY MODELS

# PATHOLOGICAL MODELS

## CARDIOVASCULAR DISORDERS

- PM2A HEART DISEASE (CONGESTIVE, MYOCARDIAL INFRACTION)
- PM2B ARTERY
- PM2C ARTERY (NORMAL, FATTY STREAK, ATHEROMA & FIBROUS PLAQUE AND BLOCKAGE)

## RESPIRATORY DISORDES

- PM3A LUNG PATHOLOGY (CANCER, ASTHMA)
- PM3B LUNG (COPD, NORMAL)
- PM6A BRONCHUS (NORMAL, SWELLING, HYPERSECRETION & MUSCLE SPASM)

## GASTROINTESTINAL DISORDERS

- PM11A LIVER WITH PATHOLOGIES
- PM13A STOMACH (GASTRIC, DUODENAL ULCER)
- PM13B COLON PATHOLOGIES (4 STAGES)
- PM13C COLON (COMMON PATHOLOGY)
- PM13D ESOPHAGUS; NORMAL, BARRETT'S , HIATAL HERNIA , BARRETT'S WITH TUMOR

## MUSCULOSKELETAL DISORDERS

- PM16C 4 STAGES KNEE JOINTS SYNTHESIS MODEL
- PM16D 4 STAGES DISEASED VERTEBRAE
- PM16E OSTEOPOROSIS MODEL
- PM16F INTER-VERTEBRA DISC WITH PATHOLOGIC SYMPTOM

## IMMUNOLOGIC DISORDERS

- PM17A THYROID DISEASES (LYMPHOCYTIC THYROIDITIS, GRAVES DISEASE & PAPILLARY CARCINOMA)
- PM17B OBESITY; PEAR SHAPE, APPLE SHAPE

## REPRODUCTIVE DISORDERS

- PM19A BREAST (COMMON PATHOLOGY)
- PM23A UTERUS-OVARY (COMMON PATHOLOGY)
- PM26A PROSTATE (ENLARGE WITH HARD, IRREGULAR SURFACE & SEMINAL VESICLE INVOLVEMENT. INDICATING CANCER)
- PM28A STAGING OF TESTIS TUMORS (3 STAGES)
- PM34A DISEASED KIDNEY
- PM34B KIDNEY STONE
- PM34C RECTUM

## SKIN DISORDERS

- PM35A SKIN PATHOLOGY
- PM35B COMMON SKIN ACNE
- PM35C SKIN BURNS
- PM35D SKIN CANCER

- PM42 TEETH; COMMON PATHOLOGIES
- PM43 DIABETES; DIABETIC NEUROPATHY, RETINOPATHY, NEPHROPATHY, ATHEROSCLEROSIS

- PM 50 TYPES OF ABORTION
- PM 51 DEFORMITY OF PLACENTA



PM-2B ARTERY

PM 2B ARTERY



PM-34A DISEASED KIDNEY

PM 34A DISEASED KIDNEY

Dbios

## SCIENTIST/MEDICAL PROFESSIONAL PORTRAITS

Size : 20"x26" Laminated & Fitted with Plastic Strips  
 Size : 20"x26" Laminated & Framed on NU-Wood Board

- SP 1. Hippocrates (460-377B.C.)
- SP 28. Galen
- SP 11. Louis Pasteur (1822 - 1895)
- SP 40A. Charak
- SP 40. Susruta

## FAMOUS NOBEL PRIZE WINNERS IN MEDICAL FIELD

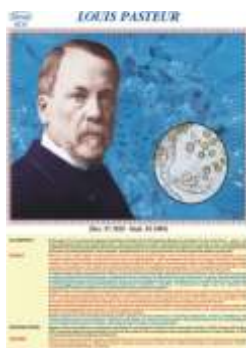

SP 11

- DPP01 Guido Banti
- DPP02 Thomas Hodgkin
- DPP03 Mathew Baillie
- DPP04 Givoanni Battista Morgagni
- DPP05 Carl Rokitansy
- DPP06 Sir Patrick Manson
- DPP07 Santigo Ramony Y Cajal
- DPP08 John Hunter
- DPP09 E.H.Starling
- DPP10 Julius Cohnheim
- DPP11 Charles Robert Richet
- DPP12 Sir Almroth Edward Wright
- DPP13 Paul Grawitz
- DPP14 Theodor Schwann
- DPP15 Rudolf Ludwig Karl Virchow
- DPP16 Thomas Burlow
- DPP17 Sir Jonathan Hutchinson
- DPP18 Pervical Pott
- DPP19 George Nicholas Papanicolaou
- DPP20 Thomas Addison
- DPP21 Sir James Paget
- DPP22 Theobald Smith
- DPP23 Camillo Golgi
- DPP24 Karl Landsteiner
- DPP25 Max Schultze
- DPP26 Sir Frederick Banting

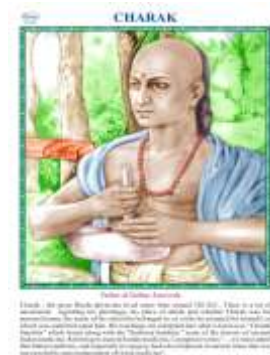

SP 40A



# PATHOLOGICAL SLIDES

Dbios

Complete set of 100

Imported U.S.A.  
Microscopic Pathological Slides

Part one PT 01 to PT 50

Available in sets only

## Part I

### Lung and trachea

- PT01 Carcinoma of Lung
- PT02 Chronic Pneumonia
- PT03 Chronic Pulmonary Emphysema
- PT04 Cyanotic Induration of Lung
- PT05 Chronic Tuberculous Pulmonary Cavity With Bacteria
- PT06 Hemorrhagic Infarct of Lung
- PT07 Influenzal Pneumonia
- PT08 Miliary Tuberculosis of Lung
- PT09 Necrotic(Cheesy)Pneumonia
- PT10 Pneumonia Sec. of Lung
- PT11 Tuberculous Coal Lung

### Blood , Spleen & Lymph

- PT12 Amyloid Degeneration of Spleen
- PT13 Chronic Myeloid Leukemia of Spleen
- PT14 Erysipelas of Spleen
- PT15 Infarct of Spleen
- PT16 Anaemia.Blood Smear+
- PT17 Leukaemia Blood Smear
- PT18 Lymphangio-Endothelioma of Neck
- PT19 Lymphosarcoma Mediastini
- PT20 Malaria Melanemia of Spleen
- PT21 Myeloid Sarcoma of Lymph Node
- PT22 Myeloid Sarcoma of Spleen
- PT23 Myxoma Mandibulae
- PT24 Tonsillitis Sec of Palatine Tonsil
- PT25 Tuberculosis of Lymph Glands

### Heart And Vessels

- PT26 Adiposis of Heart
- PT27 Arteriosclerosis
- PT28 Myocardial Atrophy
- PT29 Cor Villosum
- PT30 Myocarditis Chronica Acute Recidivans

### Glands

- PT31 Adenoma of Adrenal Gland
- PT32 Adnoma of Thyroid Gland Sec.
- PT33 Carcinoma Medullare Glandulae
- PT34 Fibroadenoma Intracanaliculare of Mamma
- PT35 Fibroadenoma of Breast
- PT36 Fibroepithelial Mixed Tumor of Parotid Gland
- PT37 Goiter of Thyroid Gland, Struma Collides
- PT38 Scirrhus Carcinoma of Breast
- PT39 Scirrhus Carcinoma of Thyroid Gland
- PT40 Struma Nodosa,Thyroid Gland

### Liver

- PT41 Amyloid Degeneration of Liver
- PT42 Carcinoma of Liver,Primary
- PT43 Cirrhosis Hepatis Luetica
- PT44 Congenital Syphilis of Liver(Feuerstein Liver)
- PT45 Fatty Degeneration of Liver
- PT46 Hemorrhagic Necrosis of Liver
- PT47 Hemorrhagic of Liver
- PT48 Inflammation of Gall Bladder
- PT49 Liver Carcinoma
- PT50 Liver Metastasis From a Melanosarcoma Recti



SLIDES

Part Two PT 51 to PT 100

Available in sets only

## Part II

- PT51 Lymphatic Leukemia of Liver
- PT52 Malignant Tumor of Gall Bladder
- PT53 Metastasis of Liver
- PT54 Parenchymatous And Fatty Degeneration of Liver
- PT55 Parenchymatous Degeneration of Liver
- PT56 Peritoneal Metastasis of Hepatoma
- PT57 Pigmentary Cirrhosis of Liver

### Kidney And Urinary Organs

- PT58 Acute Hemorrhagic Nephritis (Bleeding of Kidney)
- PT59 Acute Nephritis
- PT60 Amyloid Degeneration of Kidney
- PT61 Cardiac Kidney
- PT62 Chronic Glomerulonephritis
- PT63 Glomerularatrophy of Kidney
- PT64 Glycogenesis of Kidney
- PT65 Hypernephroma of Kidney
- PT66 Papilloma of Urinary Bladder
- PT67 Parenchymatous Degeneration of Kidney
- PT68 Septic Embolic Nephritis
- PT69 Tuberculosis of Kidney

### Reproductive Organs

- PT70 Adenoma of Ovary
- PT71 Atrophy of Testis
- PT72 Carcinoma Cervicis Uteri
- PT73 Cyst of Ovary
- PT74 Cystadenoma Papilliferum of Ovary
- PT75 Fibromyoma Uteri
- PT76 Seminoma
- PT77 Hypertrophy of The Prostate
- PT78 Inhibition of Spermatogenesis,Testis
- PT79 Malignant Ovarian Tumor
- PT80 myoma of uterus
- PT81 Papolloma of Uterine Fundus
- PT82 Sarcoma of Testicel
- PT83 Teratoma of Ovary
- PT84 Testicular Cancer

### Nervous System

- PT85 Glioma Cerebri
- PT86 Ganglioneuroma Myelinum
- PT87 Meningitis

### Skin, Locomotor System

- PT88 Atheroma of Head
- PT89 Basaloma
- PT90 Carcinoma of Squamous Epithelium of Skin
- PT91 Chondroma of Pubic Bone
- PT92 Cicatricial Tissue
- PT93 Lipoma
- PT94 Fibroma of The Skin
- PT95 Giant Cell Sarcoma of Maxilla
- PT96 Hemangioma Simplex Hypertrophicum Subcutaneum
- PT97 Organized Venous Thrombosis of Muscle
- PT98 Subcutaneous Absess
- PT99 Sarcoma of Thigh
- PT100 Rhabdomyosarcoma
- PT101 Spindle Cell Sarcoma

# PATHOLOGICAL SLIDES



Complete set of 25  
Imported U.S.A.  
Microscopic Pathology Slides  
Available in sets only

- C01 ACUTE APPENDICITIS
- C02 GRANULATION TISSUE
- C03 FATTY LIVER
- C04 CVC LUNG
- C05 CVC LIVER
- C06 KIDNEY AMYLOIDOSIS
- C07 TUBERCULOSIS
- C08 ACTINOMYCOSIS
- C09 RHINOSPORIDIOSIS
- C10 PAPILLOMA
- C11 BASAL CELL CA
- C12 SQUAMOUS CELL CA
- C13 OSTEOSARCOMA
- C14 OSTEOSTASTOMA
- C15 ADENOMA
- C16 MIXED PAROTID TUMOURS
- C17 METASTATIC
- C18 CARCINOMA IN LYMPH NODE
- C19 INFRACTION LUNG
- C20 EWING'S SARCOMA
- C21 ADENOID CYSTIC CARCINOMA
- C22 SARCOIDOSIS
- C23 FIBROUS DYSPLASIA
- C24 HODGKIN'S LYMPHOMA
- C25 LIPOSARCOMA



**SLIDES**

Size : 20"x26" Laminated & Fitted with Plastic Strips  
 Size : 20"x26" Laminated & Framed on NU-Wood Board

**CELLULAR RESPONSES TO INJURY**

- DHP 1 CELLULAR ADAPTATION
- DHP 2 RESPONSE OF CELLS TO INJURY
- DHP 3 EARLY CELLULAR RESPONSES TO INJURY
- DHP 4 HYDROPIIC DEGENERATION
- DHP 5 FATTY CHANGE
- DHP 6 CELL NECROSIS
- DHP 7 PATTERNS OF TISSUE NECROSIS
- DHP 8 APOPTOSIS

**ACUTE INFLAMMATION, HEALING AND REPAIR**

- DHP 9 OUTLINE OF ACUTE INFLAMMATION
- DHP 10 FORMATION OF THE ACUTE INFLAMMATORY EXUDATE
- DHP 11 ESTABLISHED ACUTE INFLAMMATION: LOBAR PNEUMONIA
- DHP 12 ACUTE INFLAMMATORY EXUDATE
- DHP 13 OUTCOMES OF ACUTE INFLAMMATION
- DHP 14 EARLY OUTCOME OF ACUTE INFLAMMATION: MACROPHAGE ACCUMULATION
- DHP 15 RESOLUTION OF ACUTE INFLAMMATION : LOBAR PNEUMONIA
- DHP 16 GRANULATION TISSUE
- DHP 17 WOUND HEALING
- DHP 18 FIBROUS SCAR
- DHP 19 SPECIALISED HEALING IN BONE
- DHP 20 ABSCESS FORMATION

**CHRONIC INFLAMMATION**

- DHP 21 CELLS IN CHRONIC INFLAMMATION (HP)
- DHP 22 CHRONIC PEPTIC ULCER
- DHP 23 BRONCHIECTASIS
- DHP 24 PILONIDAL SINUS
- DHP 25 PULMONARY FIBROSIS (IDIOPATHIC)
- DHP 26 TRANSPLANT REJECTION : KIDNEY
- DHP 27 GIANT CELLS
- DHP 28 SARCOIDOSIS
- DHP 29 FOREIGN BODY REACTION
- DHP 30 XANTHOGRANULOMATOUS INFLAMMATION AND LIPOGRANULOMA

**INFECTIONS OF HISTOLOGICAL IMPORTANCE**

- DHP 31 PSEUDOMEMBRANOUS COLITIS
- DHP 32 ACTINOMYCES ORGANISMS
- DHP 33 EARLY PULMONARY TUBERCULOSIS
- DHP 34 FIBROCASEOUS TUBERCULOUS NODULE (LP)
- DHP 35 TUBERCULOUS LYPMH NODE (LS)
- DHP 36 TUBERCULOUS BRONCHOPNEUMONIA (MP)
- DHP 37 DISSEMINATED TUBERCULOSIS
- DHP 38 ATYPICAL MYCOBACTERIAL INFECTION INVOLVING LYMPH NODE (MP)
- DHP 39 LEPROSY
- DHP 40 SYPHILIS
- DHP 41 HERPES VIRUS INFECTION
- DHP 42 CYTOMEGALOVIRUS INFECTION (MP)
- DHP 43 HUMAN PAPILLOMA VIRUS (HP)
- DHP 44 CANDIDIASIS
- DHP 45 ASPERGILLUS
- DHP 46 PNEUMOCYSTIS IN LUNG
- DHP 47 CRYPTOCOCCUS
- DHP 48 GIARDIASIS (HP)
- DHP 49 CEREBRAL MALARIA (HP)
- DHP 50 AMOEBIASIS (HP)
- DHP 51 SCHISTOSOMIASIS
- DHP 52 ENTEROBIUS VERMICULARIS (HP)

**AMYLOIDOSIS**

- DHP 53 RENAL AMYLOIDOSIS
- DHP 54 HEPATIC AMYLOIDOSIS
- DHP 55 SPLENIC AMYLOIDOSIS
- DHP 56 CARDIAC AMYLOIDOSIS
- DHP 57 VASCULAR AMYLOID IN RECTAL BIOPSY
- DHP 58 AMYLOID IN MEDULLARY CARCINOMA OF THE THYROID

**DISORDERS OF GROWTH**

- DHP 59 INCREASED FUNCTIONAL CELL MASS
- DHP 60 HYPERTROPHY
- DHP 61 HYPERPLASIA
- DHP 62 ATROPHY
- DHP63 METAPLASIA

**DYSPLASIA AND NEOPLASIA**

- DHP 64 DYSPLASIA
  - DHP 65 CARCINOMA IN SITU
  - DHP 66 SQUAMOUS CELL CARCINOMA
  - DHP 67 TRANSITIONAL CELL (UROTHELIAL) CARCINOMA
  - DHP 68 COLONIC ADENOCARCINOMAS
  - DHP 69 SARCOMAS
  - DHP 70 LYMPHOMA
  - DHP 71 MELANOMA
  - DHP 72 TERATOMA
  - DHP 73 DEGREES OF TUMOUR DIFFERENTIATION: COLON
  - DHP 74 GROWTH CHARACTERISTICS OF SURFACE NEOPLASMS : COLON
  - DHP 75 LOCAL INVASION
  - DHP 76 LYMPHATIC SPREAD
  - DHP 77 HAEMATOGENOUS SPREAD OF MALIGNANT NEOPLASMS
  - DHP 78 TRANSCOELOMIC SPREAD OF MALIGNANT NEOPLASMS
  - DHP 79 METASTATIC TUMOUR DEPOSITS IN SOLID ORGANS
  - DHP 80 PERINEURAL SPREAD
- ATHROSCLEROSIS**
- DHP 81 STAGES IN ATHEROMA FORMATION
  - DHP 82 ATERIOSCLEROSIS
  - DHP 83 ATHEROMATOUS PLAQUE DEVELOPMENT
  - DHP 84 COMPLICATED ATHEROMA
  - DHP 85 ARTERIAL NARROWING BY ATHEROMA
  - DHP 86 HAEMORRHAGE INTO ATHEROMATOUS PLAQUE
  - DHP 87 THROMBUS FORMATION ON ATHEROMA

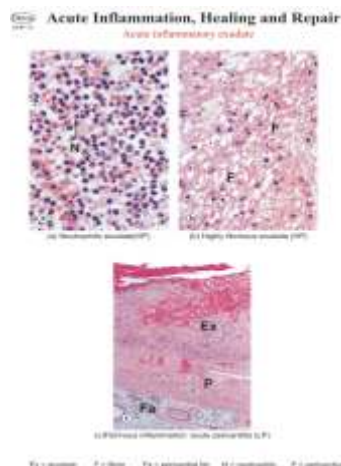

DHP 12

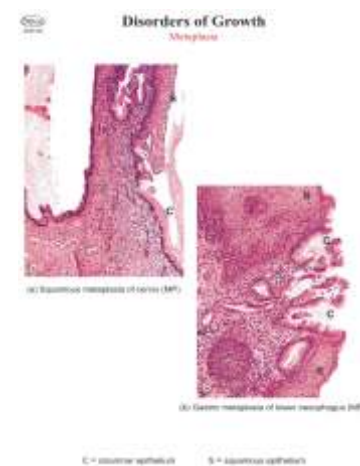

DHP 63

# PATHOLOGY MICROSCOPIC PHOTOGRAPHS



Size : 20"x26" Laminated & Fitted with Plastic Strips  
 Size : 20"x26" Laminated & Framed on NU-Wood Board

## THROMBOSIS AND EMBOLISM

- DHP 88 EARLY THROMBOGENESIS
- DHP 89 THROMBUS FORMATION
- DHP 90 LEFT VENTRICULAR MURAL THROMBUS
- DHP 91 BONE MARROW EMBOLUS
- DHP 92 THERAPEUTIC EMBOLISATION
- DHP 93 FATE OF THROMBI

## INFRACTION

- DHP 94 RENAL INARCTION
- DHP 95 MYOCARDIAL INFARCTION
- DHP 96 OLD MYOCARDIAL INFARCT-FULL THICKNESS SCAR
- DHP 97 PULMONARY INFARCT
- DHP 98 VENOUS INFARCTION OF BOWEL FOLLOWING VOLVULUS

## CARDIOVASCULAR SYSTEM

- DHP 99 ESSENTIAL HYPERTENSION KIDNEY
- DHP 100 ACCELERATED HYPERTENSION : KIDNEY
- DHP 101 DISSECTION OF THE AORTA
- DHP 102 SACCCULAR ANEURYSM
- DHP 103 GIANT CELL ARTERITIS
- DHP 104 POLYARTERITIS NODOSA
- DHP 105 MICROSCOPIC POLYARTERITIS
- DHP 106 HAEMANGIOMA
- DHP 107 ARTERIOVENOUS MALFORMATION
- DHP 108 GLOMUS TUMOUR (GLOMANGIOMA)
- DHP 109 KAPOSIS' SARCOMA
- DHP 110 ANGIOSARCOMA
- DHP 111 VIRAL MYOCARDITIS
- DHP 112 RHEUMATIC CARDITIS ACUTE RHEUMATIC ENDOCARDITIS
- DHP 113 MARANTIC ENDOCARDITIS
- DHP 114 ACUTE BACTERIAL ENDOCARDITIS
- DHP 115 ATRIAL MYXOMA

## RESPIRATORY SYSTEM

- DHP 116 NASAL POLYP
- DHP 117 NASOPHARYNGEAL CARCINOMA
- DHP 118 CARCINOMA OF THE LARYNX
- DHP 119 ACUTE PURULENT BRONCHITIS
- DHP 120 BRONCHOPNEUMONIA
- DHP 121 PULMONARY EMPHYSEMA
- DHP 122 CHRONIC BRONCHITIS
- DHP 123 CHRONIC ASTHMA
- DHP 124 PULMONARY OEDEMA
- DHP 125 HYLINE MEMBRANE DISEASE
- DHP 126 PULMONARY FIBROSIS
- DHP 127 SILICOSIS
- DHP 128 ASBESTOSIS
- DHP 129 RELATIVE FREQUENCIES AND MAIN HISTOLOGICAL SUBTYPES OF LUNG CARCINOMA
- DHP 130 SMALL CELL CARCINOMA
- DHP 131 SQUAMOUS CELL CARCINOMA OF BRONCHUS
- DHP 132 ADENOCARCINOMA OF THE LUNG
- DHP 133 LARGE CELL UNDIFFERENTIATED CARCINOMA
- DHP 134 LARGE CELL NEUROENDOCRINE CARCINOMA
- DHP 135 MALIGNANT MESOTHELIOMA OF PLEURA

## GASTROINTESTINAL SYSTEM

- DHP 136 CARCINOMA OF THE TONGUE ( LP)
- DHP 137 CHRONIC SIALADENITIS (LP)
- DHP 138 PLEOMORPHIC ADENOMA OF THE SALIVARY GLANDS
- DHP 139 WARTHIN'S TUMOUR (MP)
- DHP 140 MUCOEPIDERMOID CARCINOMA (MP)
- DHP 141 ADENOID CYSTIC CARCINOMA ( MP)
- DHP 142 BARRETT'S OESOPHAGUS
- DHP 143 CHRONIC GASTRITIS
- DHP 144 COMPLICATIONS OF PEPTIC ULCERATION
- DHP 145 GASTRIC DYSPLASIA (LP)
- DHP 146 GASTRIC CARCINOMA: INTESTINAL TYPE
- DHP 147 GASTRIC CARCINOMA :DIFFUSE TYPE
- DHP 148 GASTROINTESTINAL CARCINOID TUMOUR
- DHP 149 GASTROINTESTINAL STROMAL TUMOUR
- DHP 150 COELIAC DISEASE ( GLUTEN ENTEROPATHY)
- DHP 151 ACUTE APPENDICITIS ( CAPTION OPPOSITE)
- DHP 152 CROHN'S DISEASE
- DHP 153 MICROSCOPIC COLITIS
- DHP 154 ULCERATIVE COLITIS ( CAPTION OPPOSITE)
- DHP 155 DIVERTICULAR DISEASE
- DHP 156 HYPERPLASTIC POLYP AND SERRATED ADENOMA
- DHP 157 COLONIC ADENOMATOUS POLYPS ( CAPTION OPPOSITE)
- DHP 158 ADENOCARCINOMA OF THE COLON ( CAPTION OPPOSITE)

## LIVER AND PANCREATICOBILIARY SYSTEM

- DHP 159 ACUTE VIRAL HEPATITIS (HP)
- DHP 160 ALCOHOLIC HEPATITIS
- DHP 161 CHRONIC HEPATITIS
- DHP 162 PRIMARY BILIARY CIRRHOSIS
- DHP 163 CIRRHOSIS (CAPTION OPPOSITE)
- DHP 164 HEPATOCELLULAR CARCINOMA
- DHP 165 CHOLESTASIS
- DHP 166 CHRONIC CHOLECYSTITIS
- DHP 167 CHOLESTEROLISIS
- DHP 168 CARCINOMA OF GALL BLADDER
- DHP 170 FAT NECROSIS IN ACUTE PANCREATITIS
- DHP 171 ADENOCARCINOMA OF THE PANCREAS

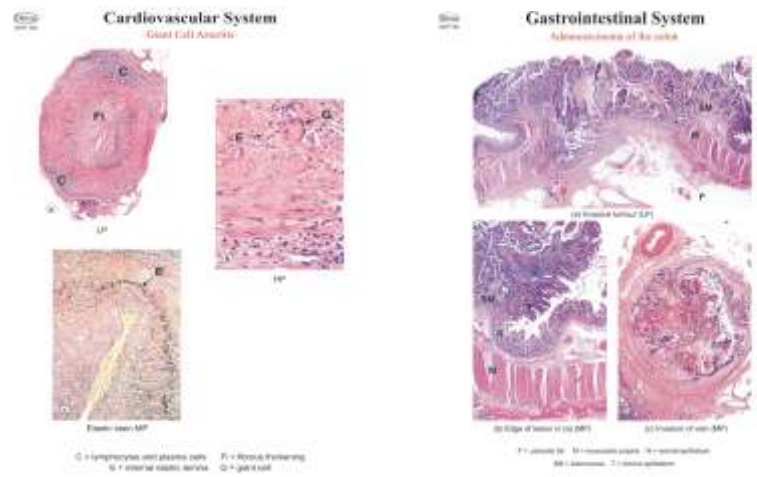

DHP 103

DHP 158



# PATHOLOGY MICROSCOPIC PHOTOGRAPHS



Size : 20"x26" Laminated & Fitted with Plastic Strips  
Size : 20"x26" Laminated & Framed on NU-Wood Board

## URINARY SYSTEM

- DHP 172 END - STAGE KIDNEY (MP)
- DHP 173 ACUTE PROLIFERATIVE ('ENDOCAPILLARY')
- DHP 174 MESANGIAL PROLIFERATIVE GLOMERULONEPHRITIS
- DHP 175 MESANGIOCAPILLARY (MEMBRANOPROLIFERATIVE) GLOMERULONEPHRITIS
- DHP 176 MINIMAL CHANGE DISEASE
- DHP 177 MEMBRANOUS NEPHROPATHY
- DHP 178 FOCAL SEGMENTAL GLOMERULONEPHRITIS
- DHP 179 DIABETIC GLOMERULOSCLEROSIS (CAPTION OPPOSITE)
- DHP 180 ACUTE PYELONEPHRITIS
- DHP 181 ACUTE TUBULAR NECROSIS
- DHP 182 RENAL PAPILLARY NECROSIS
- DHP 183 HYPERTENSIVE NEPHROSCLEROSIS
- DHP 184 RENAL TRANSPLANT REJECTION
- DHP 185 NEPHROBLASTOMA
- DHP 186 ONCOCYTOMA
- DHP 187 RENAL CELL CARCINOMA
- DHP 188 ANGIOMYOLIPOMA
- DHP 189 BLADDER CARCINOMA IN SITU
- DHP 190 UROTHELIAL (TRANSITIONAL CELL) CARCINOMA

## LYMPHOID AND HAEMATOPOIETIC SYSTEMS

- DHP 191 REACTIVE HYPERPLASIA OF LYMPH NODES
- DHP 192 METASTATIC COLONIC CARCINOMA IN LYMPH NODE
- DHP 193 SIMPLIFIED CLASSIFICATION CHART OF ENTITIES TO BE CONSIDERED
- DHP 194 CHRONIC LYMPHOCYTIC LEUKAEMIA/SMALL LYMPHOCYTIC LYMPHOMA
- DHP 195 FOLLICULAR LYMPHOMA
- DHP 196 MANTLE CELL LYMPHOMA
- DHP 197 GASTRIC BIOPSY INVOLVED BY EXTRANODAL MARGINAL ZONE (MALT) LYMPHOMA
- DHP 198 BURKITT LYMPHOMA
- DHP 199 DIFFUSE LARGE B-CELL LYMPHOMA
- DHP 200 MYCOSIS FUNGOIDES
- DHP 201 ANAPLASTIC LARGE CELL LYMPHOMA
- DHP 201 HODGKIN LYMPHOMA
- DHP 202 METASTATIC TUMOUR IN BONE MARROW
- DHP 203 MULTIPLE MYELOMA
- DHP 204 CHRONIC LYMPHOCYTIC LEUKAEMIA; BONE MARROW
- DHP 205 ACUTE MYELOID LEUKAEMIA ; BONE MARROW
- DHP 206 CHRONIC MYELOGENOUS LEUKAEMIA; BONE MARROW
- DHP 207 MYELOFIBROSIS

## FEMALE REPRODUCTIVE SYSTEM

- DHP 208 LICHEN SCLEROSUS ET ATROPHICUS
- DHP 209 CHRONIC CERVICITIS
- DHP 210 ENDOCERVICAL POLYP
- DHP 211 CERVICAL CYTOLOGY
- DHP 212 CERVICAL INTRAEPITHELIAL NEOPLASIA (CIN)
- DHP 213 INVASIVE SQUAMOUS CELL CARCINOMA OF THE CERVIX
- DHP 214 ADENOCARCINOMA IN SITU OF THE ENDOCERVIX
- DHP 215 ADENOMYOSIS OF MYOMETRIUM
- DHP 216 ENDOMETRIOSIS OF FALLOPIAN TUBE
- DHP 217 ENDOMETRIAL POLYP
- DHP 218 ENDOMETRIAL HYPERPLASIA
- DHP 219 ENDOMETRIOD ADENOCARCINOMA
- DHP 220 LEIOMYOMA (FIBROID) OF MYOMETRIUM
- DHP 221 HYDATIDIFORM MOLE
- DHP 222 CHORIOCARCINOMA
- DHP 223 ACUTE SALPINGITIS
- DHP 224 TUBAL ECTOPIC PREGNANCY
- DHP 225 NON-NEOPLASTIC OVARIAN CYSTS
- DHP 226 SEROUS OVARIAN TUMOURS
- DHP 227 MUCINOUS TUMOURS OF OVARY
- DHP 228 BRENNER TUMOUR
- DHP 229 SEX CORD-STROMAL TUMOURS
- DHP 230 BENIGN CYSTIC TERATOMA

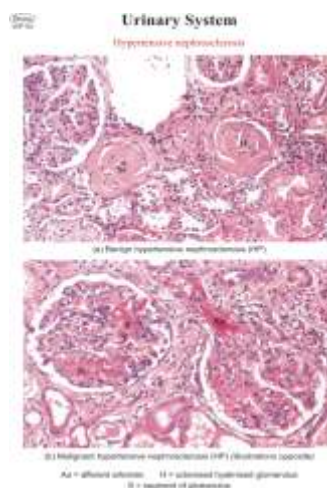

DHP 183

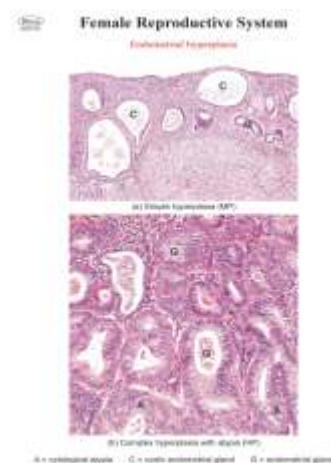

DHP 217



Size : 20"x26" Laminated & Fitted with Plastic Strips  
 Size : 20"x26" Laminated & Framed on NU-Wood Board

**BREAST**

- DHP 231 FAT NECROSIS
- DHP 232 FIBROCYSTIC CHANGE
- DHP 233 SCLEROSING ADENOSIS
- DHP 234 ATYPICAL DUCTAL HYPERPLASIS
- DHP 235 GYNAECOMASTIA OF MALE BREAST
- DHP 236 FIBROADENOMA
- DHP 237 PHYLLODES TUMOUR
- DHP 238 INTRADUCTAL PAPILLOMA
- DHP 239 DUCTAL CARCINOMAS OF THE BREAST
- DHP 240 VARIANTS OF INVASIVE DUCTAL CARCINOMA
- DHP 241 LOBULAR CARCINOMA OF THE BREAST
- DHP 242 PREDICTIVETESTS IN BREAST CARCINOMA
- DHP 243 PAGET'S DISEASE OF THE NIPPLE

**MALE REPRODUCTIVE SYSTEM**

- DHP 244 TORSION OF THE TESTIS
- DHP 245 INTRATUBULAR GERM CELL NEOPLASIA
- DHP 246 CLASSICAL SEMINOMA
- DHP 247 IMMATURE TERATOMA
- DHP 248 EMBRYONAL CARCINOMA
- DHP 249 YOLK SAC TUMOUR
- DHP 250 MIXED TESTICULAR GERM CELL TUMOURS
- DHP 251 BENIGN PROSTATIC HYPERPLASIA
- DHP 252 PROSTATIC INTRAEPITHELIAL NEOPLASIA
- DHP 253 ADENOCARCINOMA OF THE PROSTATE
- DHP 254 SQUAMOUS CARCINOMA OF PENIS

**ENDOCRINE SYSTEM**

- DHP 255 PITUITARY ADENOMA (LP)
- DHP 260 PITUITARY ADNOMA (HP)
- DHP 261 HASHIMOTO'S THYROIDITIS
- DHP 262 GRAVES' DISEASE
- DHP 263 MULTINODULAR GOITRE
- DHP 264 THYROID ADENOMA
- DHP 265 THYROID CARCINOMA
- DHP 266 PARATHYROID HYPERPLASIA AND ADENOMA
- DHP 267 ADRENAL CORTICAL ATROPHY AND HYPERPLASIA
- DHP 268 ADRENAL CORTICAL ADENOMA
- DHP 269 PHAEOCHROMOCYTOMA
- DHP 270 PARAGANGLIOMA
- DHP 271 ADRENAL EMBRYONAL TUMOURS-  
NEUROBLASTOMA

**SKIN**

- DHP 272 ABNORMALITIES OF SURFACE KERATIN
- DHP 273 ABNORMAL EPIDERMAL THICKENING- ACANTHOSIS
- DHP 274 INTRAEPIDERMAL OEDEMA- SPONGIOSIS
- DHP 275 OTHER EPIDERMAL INFLAMMATORY REACTIONS
- DHP 276 ACUTE DERMATITIS
- DHP 277 CHRONIC DERMATITIS
- DHP 278 LICHEN PLANUS
- DHP 279 PSORIASIS
- DHP 280 VIRAL WART
- DHP 281 MOLLUSCUM
- DHP 282 SEBORRHOEIC
- DHP 283 BASAL CELL CARCINOMA
- DHP 284 SQUAMOUS CELL
- DHP 285 INTRAEPIDERMAL CARCINOMA
- DHP 286 MELANOCYTIC NAEVI
- DHP 287 SUPERFICIAL SPREADING MALIGNANT MELANOMA IN  
SITU
- DHP 288 SUPERFICIAL SPREADING MALIGNANT MELANOMA-  
DERMAL INVASION
- DHP 289 MALIGNANT MELANOMA- NODULAR
- DHP 290 LENTIGO MALIGNA
- DHP 291 EPIDERMOID CYST
- DHP 292 PILAR CYST
- DHP 293 DERMATOFIBROMA
- DHP 294 DERMATOFIBROSARCOMA PROTUBERANS

**BONE AND SOFT TISSUE**

- DHP 295 OSTEOMYELITIS
- DHP 296 OSTEOPOROSIS AND OSTEOMALACIA
- DHP 297 PAGET'S DISEASE OF BONE
- DHP 298 OSTEIOD OSTEOMA
- DHP 299 OSTEOGENIC SARCOMA
- DHP 300 CHONDROMA
- DHP 301 CHONDROSARCOMA
- DHP 302 OSTEOCHONDROMA
- DHP 303 OSTEOARTHRITIS
- DHP 304 GOUT
- DHP 305 RHEUMATOID ARTHRITIS
- DHP 306 TRAUMATIC NEUROMA
- DHP 307 GANGLION
- DHP 308 GIANT CELL TUMOUR OF TENDON SHEATH (  
NODULAR TENOSYNOVITIS)
- DHP 309 LIPOMA
- DHP 310 LIPOSARCOMA
- DHP 311 PLEOMORPHIC SARCOMA ( MALIGNANT FIBROUS  
HISTIOCYTOMA)

**NERVOUS SYSTEM**

- DHP 312 NEURONAL DEATH AND ASTROCYTIC RESPONSE
- DHP 313 INFARCTION
- DHP 314 INFARCTION ( EARLY, LATER, OLD INFARCT)
- DHP 315 ALZHEIMER'S DISEASE
- DHP 316 PARKINSON'S DISEASE
- DHP317 DEMENTIA WITH LEWY BODIES
- DHP 318 PRION DISEASES
- DHP 319 HERPES SIMPLEX ENCEPHALITIS
- DHP 320 HIV ENCEPHALITIS
- DHP 321 MULTIPLE SCLEROSIS
- DHP 322 TUMOURS OF ASTROGLIAL ORIGIN
- DHP 323 TUMOURS OF ASTROGLIAL ORIGIN (PILOCYTIC  
ASTROCYTOMA (MP) & (HP)
- DHP 324 OLIGODENDROGLIOMA
- DHP 325 EPENDYMOMA
- DHP 326 MENINGIOMA
- DHP 327 SCHWANNOMA
- DHP 328 NEUROFIBROMA
- DHP 329 NEUROGENIC MUSCULAR ATROPHY
- DHP 330 POLYMYOSITIS
- DHP 331 MUSCULAR DYSTROPHY
- DHP 332 MITOCHONDRIAL MYOPATHY

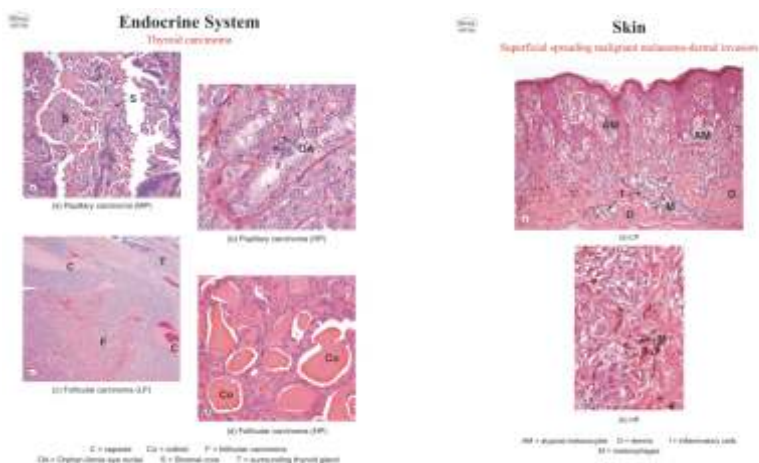

DHP 265

DHP 288

# PATHOLOGICAL CHARTS



Size : 20"x26" Laminated & Fitted with Plastic Strips  
 Size : 20"x26" Laminated & Framed on NU-Wood Board

Also Available Size: 30"x40" Laminated & Fitted with Plastic Rollers

## CARDIOVASCULAR SYSTEM

### Congenital Malformations

- DP1 Ventricular Septal Defect: Membranous Type
- DP2 Patent Ductus Arteriosus
- DP3 Atrial Septal Defects
- DP4 Atrioventricular septal Defects
- DP5 Tetralogy of Fallot
- DP6 Transposition of the Great Vessels
- DP7 Tricuspid Atresia
- DP8 Coarctation of the Aorta
- DP9 Aortic Atresia and Aortic Valvular Stenosis

### Atherosclerosis

- DP10 Atherosclerosis
- DP11 Critical Areas of Atherosclerosis

### Coronary Heart Disease

- DP12 Pathologic Changes in Coronary Artery Disease
- DP13 Acute and Subacute Myocardial Infarcts
- DP14 Healed Myocardial Infarcts
- DP15 Rupture of Myocardial Infarcts

### Hypertensive Cardiovascular Disease

- DP16 Causes of Hypertension
- DP17 The Kidneys in Hypertension: Benign and Malignant
- DP18 The Heart in Hypertension: Concentric Hypertrophy

### Heart Failure

- DP19 Pathophysiology of Heart Failure
- DP20 The Kidneys in Congestive Heart Failure
- DP21 Left-Sided Heart Failure: Eccentric Hypertrophy

- DP22 Right-Sided Heart Failure: Acute Cor Pulmonale
- DP23 Right-Sided Heart Failure: Chronic Cor Pulmonale

### Diseases of the Aorta

- DP24 Aortic Atherosclerosis
- DP25 Cystic Medial Necrosis of the Aorta
- DP26 Dissecting Aneurysm of the Aorta

### Immunologic Diseases

- DP27 Rheumatic Fever
- DP28 Rheumatic Heart Disease
- DP29 Chronic Rheumatic Heart Disease
- DP30 Rheumatic Heart Disease: Mitral Stenosis
- DP31 Systemic Lupus Erythematosus
- DP32 Myocarditis in Sarcoidosis and Scleroderma

### Infections and Other Inflammatory Disease of the Heart

- DP33 Nonbacterial Thrombotic Endocarditis
- DP34 Infective Endocarditis: Portals of Entry and Predisposing Factors
- DP35 Infective Endocarditis: Early Lesions
- DP36 Infective Endocarditis: Advanced Lesions
- DP37 Infective Endocarditis: Right-Sided Involvement
- DP38 Infective Endocarditis: Remote Embolic Effects
- DP39 Septic Myocarditis
- DP40 Diphtheritic and Viral Myocarditis

### Cardiomyopathies and Metabolic Diseases

- DP41 Dilated (Congestive) Cardiomyopathy
- DP42 Idiopathic Hypertrophic Subaortic Stenosis: Hypertrophic Cardiomyopathy
- DP43 Cardiac Involvement in Amyloidosis: Restrictive Cardiomyopathy

## Bio-Chemistry Department

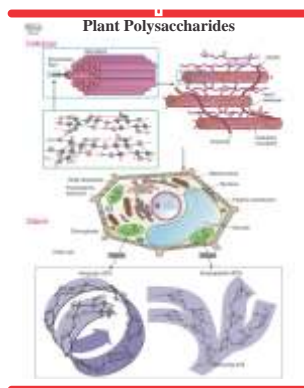

Bio-Chemistry Models 15  
 Charts 252  
 Scientist Portraits 75

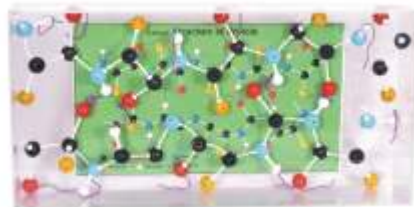

DBCM 17 Protein Structure

Infective Endocarditis:  
 Advanced Lesions

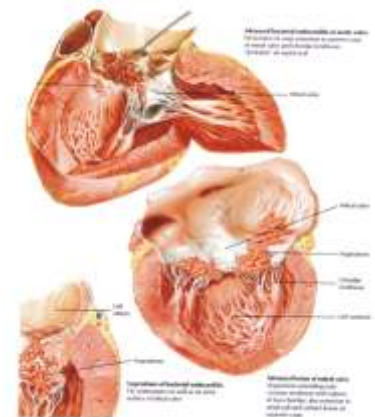

DP36 Infective Endocarditis:  
 Advanced Lesions

Size : 20"x26" Laminated & Fitted with Plastic Strips  
 Size : 20"x26" Laminated & Framed on NU-Wood Board

Valvular Heart Disease

- DP44 Rheumatic Heart Disease
- DP45 Aortic Valve Disease
- DP46 Mitral Valve Prolapse

Tumors of the Heart

- DP47 Primary Heart Tumors
- DP48 Metastatic Heart Tumors

Diseases of the Pericardium

- DP49 Diseases of the Pericardium
- DP50 Adhesive Pericarditis

Trauma

- DP51 Nonpenetrating and Penetrating Heart Wounds

RESPIRATORY SYSTEM

Obstructive Lung Diseases

- DP52 Chronic Obstructive Pulmonary Disease
- DP53 Chronic Bronchitis
- DP54 Cystic Fibrosis
- DP55 Emphysema
- DP56 Asthma

Restrictive Lung Diseases

- DP57 Adult Respiratory Distress Syndrome
- DP58 Extrinsic Allergic Alveolitis
- DP59 Idiopathic Pulmonary Fibrosis
- DP60 Collagen-Vascular Disease: Lung Involvement
- DP61 Systemic Vasculitis: Wegener Disease
- DP62 Pneumoconiosis
- DP63 Sarcoidosis

Vascular Lung Diseases

- DP64 Pulmonary Embolism

Pulmonary Infectious Diseases

- DP65 Bacterial Pneumonias
- DP66 Viral Pneumonias
- DP67 Opportunistic Pneumonias
- DP68 Pulmonary Tuberculosis

Tumors in the Lungs and the Pleura

- DP69 Lung Cancer
- DP70 Small-Cell Lung Cancer
- DP71 Non-Small-Cell Lung Cancer
- DP72 Lung Cancer: Extrapulmonary Manifestations
- DP73 Pancoast Tumor
- DP74 Other Lung Tumors
- DP75 Metastatic Malignancy to the Lung

GASTROINTESTINAL SYSTEM

Diseases of the Esophagus

- DP76 Esophagitis
- DP77 Chronic Reflux Esophagitis and Barrett Esophagus
- DP78 Esophageal Cancer: Squamous Cell Carcinoma
- DP79 Esophageal Cancer: Adenocarcinoma

Diseases of the Stomach

- DP80 Gastric Hernia
- DP81 Gastritis
- DP82 Atrophic Gastritis
- DP83 Peptic Ulcers
- DP84 Duodenal Ulcers
- DP85 Carcinomas of the Stomach
- DP86 Early Gastric Cancer
- DP87 Spread of Gastric Carcinomas

Also Available Size: 30"x40" Laminated & Fitted with Plastic Rollers

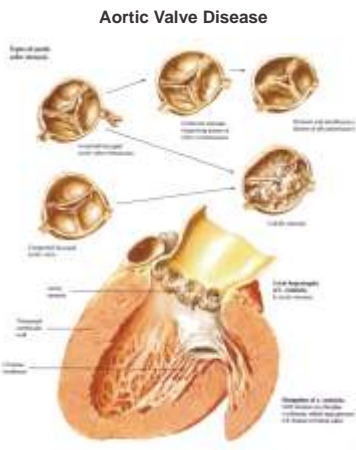

DP45 Aortic Valve Disease

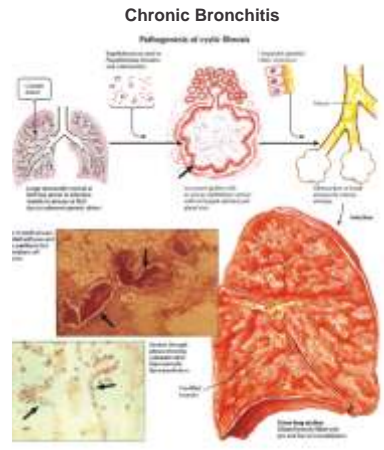

DP53 Chronic Bronchitis

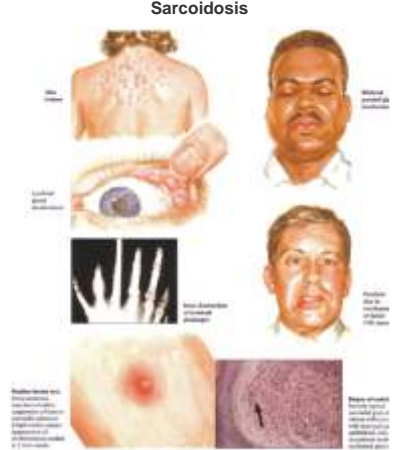

DP63 Sarcoidosis



# PATHOLOGICAL CHARTS

Dbios

Size : 20"x26" Laminated & Fitted with Plastic Strips  
 Size : 20"x26" Laminated & Framed on NU-Wood Board

Also Available Size: 30"x40" Laminated & Fitted with Plastic Rollers

## Diseases of the Small and Large Intestines

- DP88 Diverticulosis of the Colon
- DP89 Malabsorption Syndrome
- DP90 Food poisoning
- DP91 Shigellosis
- DP92 Typhoid Fever
- DP93 Amebiasis
- DP94 Gastrointestinal Tuberculosis
- DP95 Parasitic Disease of the Gastrointestinal Tract
- DP96 Mesenteric Vascular Occlusion
- DP97 Acute Appendicitis
- DP98 Acute Peritonitis
- DP99 Crohn Disease
- DP100 Ulcerative Colitis

## Bowel Obstruction

- DP101 Obstruction of the Bowel

## Tumors of the Small and Large Intestines

- DP102 Tumors of the Small Intestine
- DP103 Familial Polyposis of the Large Intestine
- DP104 Cancer of the Small Intestine: Adenocarcinomas
- DP105 Cancer of the Small Intestine: Lymphomas
- DP106 Cancer of the Small Intestine: Carcinoid Tumors
- DP107 Colon Cancer

## LIVER, GALLBLADDER, AND PANCREAS

### Inflammatory Diseases of the Liver

- DP108 Acute Viral Hepatitis

- DP109 Chronic Hepatitis
- DP110 Cirrhosis of the Liver
- DP111 Portal Hypertension
- DP112 Bacterial Infections of the Liver
- DP113 Liver Abscesses
- DP114 Granulomatous Hepatitis
- DP115 Weil Disease
- DP116 Echinococcus Cyst
- DP117 Schistosomiasis

### Toxic and Immunologic Disorders of the Liver

- DP118 Alcoholism
- DP119 Toxic Injuries

### Metabolic Diseases Involving the Liver

- DP120 Hemochromatosis
- DP121 Wilson Disease
- DP123 Amyloidosis of the Liver
- DP124 Stronge Diseases

### Primary Tumors of the Liver

- DP125 Hepatocellular Carcinoma
- DP126 Intrahepatic Cholangiocarcinoma

### Cholelithiasis and Cholecystitis

- DP127 Cholelithiasis
- DP128 Cholelithiasis: Complications
- DP129 Cholestasis: Extrahepatic and Intrahepatic
- DP130 Cholecystitis

### Tumors of the Gallbladder and the Bile Ducts

- DP131 Cancer of the Gallbladder
- DP132 Cancer of the Bile Ducts and the Ampullary Region

## Physiology Department



PHM 6 Rs. 8500/-

Physiology Models 45  
 Charts 191  
 Scientist Portraits 55

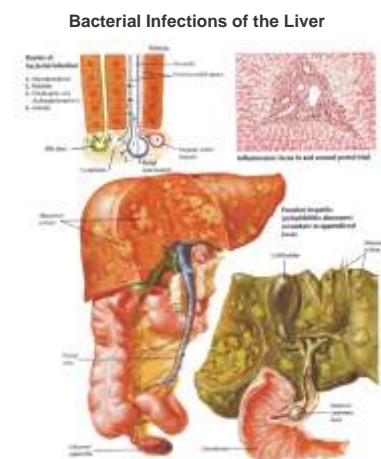

DP112 Bacterial Infections of the Liver

Size : 20"x26" Laminated & Fitted with Plastic Strips  
 Size : 20"x26" Laminated & Framed on NU-Wood Board

Acute and Chronic Pancreatitis

- DP133 Acute Pancreatitis
- DP134 Chronic pancreatitis

Cystic Fibrosis

- DP135 Cystic Fibrosis

Carcinoma of the pancreas

- DP136 Pancreatic Cancer
- DP137 Tumors of the Pancreas: Metastases

KIDNEYS, URETERS, AND URINARY BLADDER

Primary Diseases of the Kidney

- DP138 Acute Renal Failure-I
- DP139 Acute Renal Failure-II
- DP140 Chronic Renal Failure
- DP141 Uremia
- DP142 Nephrotic Syndrome: Pathophysiology
- DP143 Nephrotic Syndrome: Pathology
- DP144 Anti-Glomerular Basement Membrane Disease
- DP145 Acute and Chronic Glomerular Injury Produced by Circulating Immune Complexes
- DP146 Acute Glomerulonephritis
- DP147 Chronic Glomerulonephritis: Early Stage
- DP148 Chronic Glomerulonephritis: Mesangiocapillary Glomerulonephritis
- DP149 Chronic Glomerulonephritis: Membranous Glomerulonephritis
- DP150 Focal Segmental Glomerulonephritis
- DP151 Nephropathy in Anaphylactoid purpura

- DP152 Lupus Nephritis
- DP153 Acute Diffuse Interstitial Nephritis
- The Kidney and Systemic Diseases**
- DP154 Diabetic Nephropathy: Renal Pathology
- DP155 Benign Essential Hypertension
- DP156 Malignant Phase of Essential Hypertension: Renal Pathology
- DP157 Renovascular Hypertension
- DP158 Hemolytic-Uremic Syndrome
- DP159 Renal Amyloidosis
- DP160 Progressive Systemic Sclerosis and Rheumatoid Arthritis
- DP161 Polyarteritis Nodosa
- DP162 Toxic Nephropathy
- DP163 Renal Vein Thrombosis
- DP164 Lung Purpura With Nephritis
- DP165 Hypokalemic Nephropathy
- DP166 Calcium Nephropathy
- DP167 Myeloma
- Diseases of the Urinary System**
- DP168 Obstructive Uropathy
- DP169 Cystitis
- DP170 Pyelonephritis
- DP171 Papillary Necrosis
- DP172 Renal Carbuncle and Perirenal Abscess
- DP173 Tuberculosis of the Urinary Tract
- DP174 Urinary Schistosomiasis
- DP175 Urinary Tract Calculi
- DP176 Renal Cystic Diseases: Simple Cysts

Also Available Size: 30"x40" Laminated & Fitted with Plastic Rollers

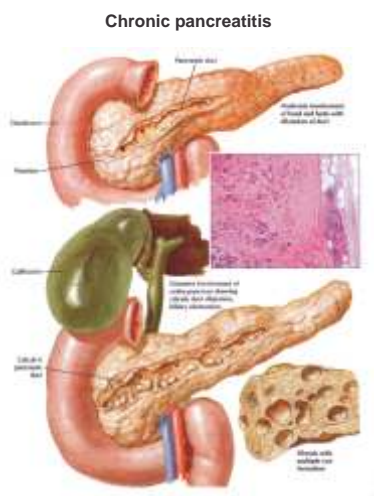

DP134 Chronic pancreatitis

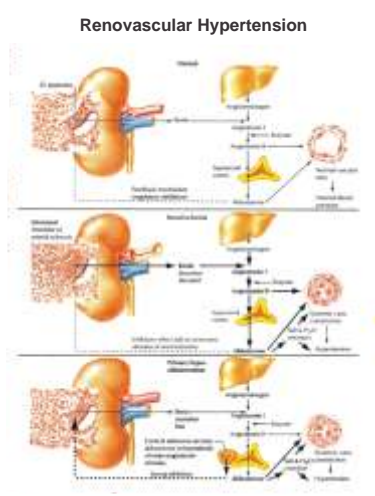

DP157Renovascular Hypertension

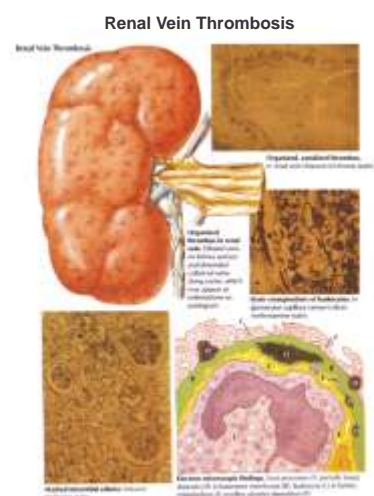

DP163 Renal Vein Thrombosis

# PATHOLOGICAL CHARTS

Dbios

Size : 20"x26" Laminated & Fitted with Plastic Strips  
 Size : 20"x26" Laminated & Framed on NU-Wood Board

Also Available Size: 30"x40" Laminated & Fitted with Plastic Rollers  
 Rs. 1590/-

- |       |  |       |   |
|-------|--|-------|---|
| DP177 | Renal Cystic Diseases: Adult Polycystic Kidney | DP198 | Nodular Hyperplasia: Benign Prostatic Hypertrophy           |
| DP178 | Benign Renal Tumors                            | DP199 | Carcinoma of the Prostate: Types, Extension, and Metastases |
| DP179 | Malignant Tumors of the Kidney                 |       |   |
| DP180 | Tumors of the Pelvis and the Ureter            |       |   |
| DP181 | Tumors of the Bladder                          |       |   |
| DP182 | Nephroblastoma                                 |       |   |
| DP183 | Diverticula of the Bladder                     |       |   |
| DP184 | Neurogenic Bladder                             |       |   |

## DISEASES OF THE MALE REPRODUCTIVE SYSTEM

### Development of the Genital Tracts

- DP185 Functional Gonadal Relations
- DP186 Hermaphroditism

### Diseases of the Penis and the Urethra

- DP187 Congenital Anomalies: Congenital Valves, Epispadia, and Hypospasia
- DP188 Phimosi, Paraphimosi, and Strangulation
- DP189 Peyronie Diseases, Priapism, and Thrombosis
- DP190 Balanitis
- DP191 Urethritis
- DP192 Syphilis
- DP193 Chancroid, Lymphogranuloma Venereum, and Granuloma luguinale
- DP194 Strictures
- DP195 Warts, Precancerous Lesions, and Early Cancer

### Diseases of the Prostate Gland and the Seminal Tract

- DP196 Papilloma and Cancer of the Urethra
- DP197 Prostatitis

### Diseases of the Scrotum and the Testis

- DP200 Hydrocele and Spermatocele
- DP201 Varicocele, Hematocele, and Torsion
- DP202 Infection and Gangrene
- DP203 Testicular Failure: Primary or Hypogonadotrophic Hypogonadism and Prepubertal Failure
- DP204 Testicular Failure: Secondary or Hypogonadotrophic Hypogonadism
- DP205 Sexual Precocity
- DP206 Infection and Abscess of the Testis and the Epididymis
- DP207 Testicular Tumors: Seminoma and Embryonal Carcinoma
- DP208 Testicular Tumors: Chorioepithelioma, Teratoma, and Teratocarcioma

## DISEASES OF THE FEMALE REPRODUCTIVE SYSTEM

### Diseases of the Vulva

- DP209 Dermatoses
- DP210 Diabetic Vulvitis, Trichomoniasis, Moniliasis, and Gonorrhea
- DP211 Syphilis and Genital (Venereal) Warts
- DP212 Chancroid, Lymphogranuloma Venereum, and Granuloma Inguinale
- DP213 Circulatory Disturbances, Cysts, and Benign Tumors

## Also available Charts, Models & Slides

## Anatomy Department



- Human Anatomy Models 150
- Embryology Models 80
- Histology Models 15
- Charts:-
- Anatomy, Embryology & Histology 600
- Slides :- Histology USA Set of 100
- Histology German Set of 62
- Skeleton:- Articulated & Loose Bones
- Scientist Portraits 90

Testicular Tumors: Chorioepithelioma, Teratoma, and Teratocarcioma

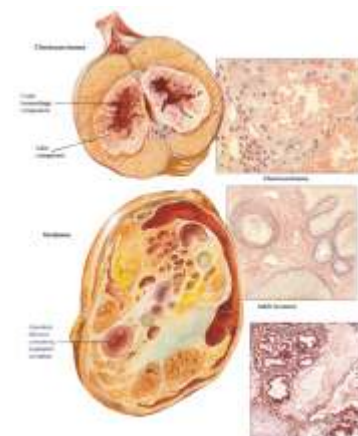

DP208  
 Testicular Tumors: Chorioepithelioma, Teratoma, and Teratocarcioma



Size : 20"x26" Laminated & Fitted with Plastic Strips  
 Size : 20"x26" Laminated & Framed on NU-Wood Board

- DP214 Malignant Tumors
- Diseases of the Vagina**
- DP215 Congenital Anomalies
- DP216 Vaginal Atrophy
- DP217 Cystocele and Rectocele
- DP218 Trichomoniasis, Moniliasis, Nonspecific Vaginitis, and Chemical and Traumatic Vaginitis
- DP219 Syphilis, Gonorrhoea, and Tuberculosis
- DP220 Cysts and Primary Benign and Malignant Tumors
- DP221 Malignant Tumors: Metastases and Extension
- DP222 Endometriosis of the Vulva, the Vagina, and the Cervix
- Diseases of Uterus**
- DP223 Congenital Anomalies
- DP224 Displacements and Prolapse
- DP225 Lacerations, Strictures, and Polyps
- DP226 Endometrial Hyperplasia and Polyps and Tuberculous Endometritis
- DP227 Cervicitis: Erosions, Moniliasis, Trichomoniasis, and Syphilis
- DP228 Cervicitis: Gonorrhoea and Pyogenic Infections
- DP229 Leiomyoma (Fibroid)
- DP230 Myoma: Secondary Changes
- DP231 Sarcoma
- DP232 Cervical Cancer: Cytology
- DP233 Cervical Cancer: Stages and Types

- DP234 Cancer of the Uterine Corpus: Stages and Types
- DP235 Cancer of the Uterine Corpus: Histology and Extension
- DP236 Functional and Pathologic Causes of Uterine Bleeding
- Diseases of the Fallopian Tubes**
- DP237 Acute Salpingitis: Pathways of Infection and Parametritis
- DP238 Acute Salpingitis: Pyosalpinx
- DP239 Pelvic Peritonitis: Abscess
- DP240 Tubo-ovarian Abscess
- DP241 Tuberculosis
- DP242 Salpingitis Isthmica Nodosa and Carcinoma
- Diseases of the Ovary**
- DP243 Development Abnormalities
- DP244 Physiologic Variations and Nonneoplastic Cysts
- DP245 Endometriosis of the Pelvis
- DP246 Serous Cystoma and Serous Cystadenoma
- DP247 Papillary Serous Cystadenoma
- DP248 Mucinous Cystadenoma
- DP249 Teratoma: Dermoid Cyst and Solid Teratoma
- DP250 Feminizing Neoplasms: Granulosa Cell Tumor and Theca Cell Tumor
- DP251 Masculinizing Neoplasms: Arrhenoblastoma and Adrenal Rest Tumor
- DP252 Stein-Leventhal Syndrome
- DP253 Dysgerminoma and Brenner Tumor

Also Available Size: 30"x40" Laminated & Fitted with Plastic Rollers Rs. 1590/-

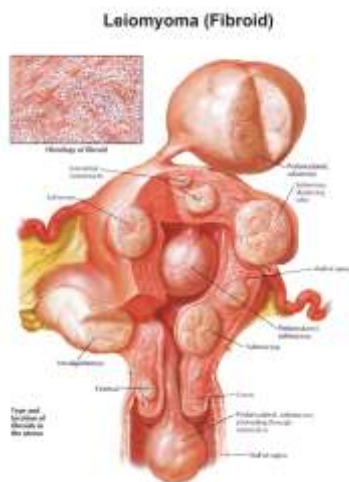

DP229 Leiomyoma (Fibroid)

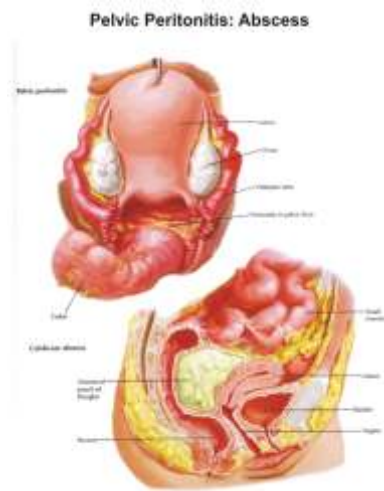

DP239 Pelvic Peritonitis: Abscess



DP258 Placenta Previa and Abruptio Placentae

# PATHOLOGICAL CHARTS

Dbios

Size : 20"x26" Laminated & Fitted with Plastic Strips  
 Size : 20"x26" Laminated & Framed on NU-Wood Board

Also Available Size: 30"x40" Laminated & Fitted with Plastic Rollers

- DP254 Stromatogenous Neoplasms: Fibroma, Meigs Syndrome, and Sarcoma
- DP255 Primary Cystic Carcinoma
- DP256 Primary Solid Carcinoma
- DP257 Secondary Ovarian Carcinoma

### Pregnancy and Its Diseases

- DP258 Placenta Previa and Abruptio Placentae
- DP259 Couvelaire Uterus, Rupture of the Uterus, and Maternal Pulmonary Embolism
- DP260 Ectopic Pregnancy: Tubal Pregnancy
- DP261 Abortion
- DP262 Syphilis
- DP263 Puerperal Infection
- DP264 Intrauterine Neoplasms
- DP265 Erythroblastosis Fetalis
- DP266 Acute Toxemia of Pregnancy: Symptomatology of Preeclampsia and Eclampsia
- DP267 Acute Toxemia of Pregnancy: Visceral Lesions in Preeclampsia and Eclampsia
- DP268 Acute Toxemia of Pregnancy: Placental Lesions in Preeclampsia and Eclampsia and Infarcts

### Pathology of the Mammary Gland

- DP269 Painful Engorgement and Puerperal Mastitis
- DP270 Fibrocystic Disease: Early Changes
- DP271 Fibrocystic Disease: Cystic Changes
- DP272 Fibrocystic Disease: Adenosis
- DP273 Benign Fibroadenoma and Intracystic Papilloma
- DP274 Gaint Myxoma and Sarcoma
- DP275 Infiltrating Carcinoma

- DP276 Fulminant Carcinoma
- DP277 Circumscribed Forms of Adenocarcinoma
- DP278 Paget Disease of the Nipple

## INTEGUMENTARY SYSTEM (SKIN)

### Acute Dermatitis

- DP279 Urticaria and Acute Eczematous Dermatitis
- DP280 Erythema Multiforme

### Chronic Dermatitis

- DP281 Lichen Planus and Psoriasis

### Vesicular and Bullous Dermatoses

- DP282 Dermatitis Herpetiformis and Pemphigus Vulgaris

### Infectious Diseases

- DP283 Impetigo, Cellulitis, and Erysipelas
- DP284 Herpes Simplex and Varicella Zoster
- DP285 Miscellaneous Viral Skin Infections
- DP286 Dermal Candidiasis
- DP287 Lyme Disease

### Hyperplasia and Benign Tumors

- DP288 Keratoes
- DP289 Nevi

### Malignant Tumors

- DP290 Basal Cell Carcinoma
- DP291 Squamous Cell Carcinoma
- DP292 Malignant Lymphomas
- DP293 Malignant Melanoma

## \* Pharmacology Department

Schematic Diagram of the Effects of Antiarrhythmic Drugs

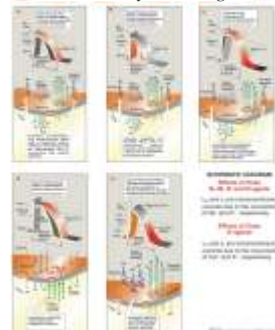

Physiology Models 15  
 Charts 600  
 Scientist Portraits 55

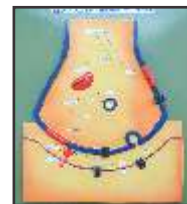

PCM 03



PCM 02

Miscellaneous Viral Skin Infections



DP285 Miscellaneous Viral Skin Infections

Size : 20"x26" Laminated & Fitted with Plastic Strips  
 Size : 20"x26" Laminated & Framed on NU-Wood Board

**HEMATOPOIETIC AND LYMPHATIC TISSUES**

**Red Blood Cell Disorders**

- DP294 Acquired Anemias
- DP295 Hereditary Anemias
- DP296 Anemias of Deficient Hemopoiesis
- DP297 Polycythemia Vera
- DP298 Malaria

**White Blood Cell Disorders (Nonlymphatic)**

- DP299 Hematopoietic Hypoplasia
- DP300 Myelodysplastic Syndrome
- DP301 Osteomyelofibrosis
- DP302 Chronic Myelogenous Leukemia
- DP303 Primary Thrombocythemia
- DP304 Acute Myelogenous Leukemia
- DP305 AML Subtypes M0, M1, and M2
- DP306 AML Subtypes M3
- DP307 AML Subtypes M4 and M5
- DP308 AML Subtypes M6 and M7

**Nonneoplastic Lymphatic Disorders**

- DP309 Lymphatic Hyperplasia
- DP310 Autoimmune Diseases
- DP311 Suppurative Inflammation
- DP312 Granulomatous Inflammation
- DP313 Viral Infections
- DP314 Immune Deficiency Disorders
- DP315 Acquired Immune Deficiency Disorders
- DP316 Graft-Versus-Host Reaction

**Neoplastic Lymphatic Disorders**

- DP317 Hodgkin Disease

- DP318 Non-Hodgkin Lymphomas, Gross
- DP319 Non-Hodgkin Lymphomas, Microscopic View
- DP320 Lymphocytic Leukemias
- DP321 Multiple Myeloma and Waldenstrom Disease

**BONES, JOINTS, AND SOFT TISSUES**

**Diseases of Calcium Metabolism**

- DP322 Osteoporosis
- DP323 Osteoporosis: Clinical Manifestations
- DP324 Rickets and Osteomalacia
- DP325 Renal Osteodystrophy
- DP326 Primary Hyperparathyroidism

**Infectious Diseases**

- DP327 Osteomyelitis
- DP328 Chronic Osteomyelitis
- DP329 Infectious Arthritis
- DP330 Tuberculous Arthritis

**Noninfectious Arthritic Diseases**

- DP331 Osteoarthritis
- DP332 Osteoarthritis: Clinical Manifestations
- DP333 Rheumatoid Arthritis
- DP334 Rheumatoid Arthritis: Clinical Manifestations

**Paget Disease**

- DP335 Paget Disease
- DP336 Paget Disease: Clinical Manifestations

**Tumors of the Skeletal System**

- DP337 Fibrous Dysplasia
- DP338 Aneurysmal Bone Cysts
- DP339 Enchondroma
- DP340 Osteochondroma

Also Available Size: 30"x40" Laminated & Fitted with Plastic Rollers

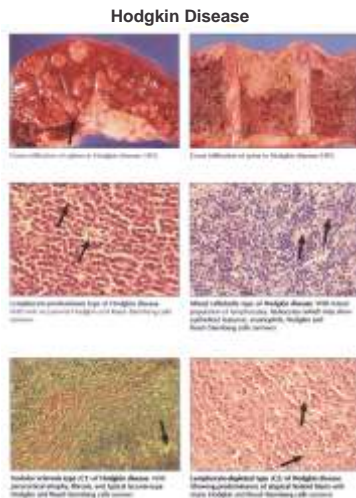

DP317 Hodgkin Disease

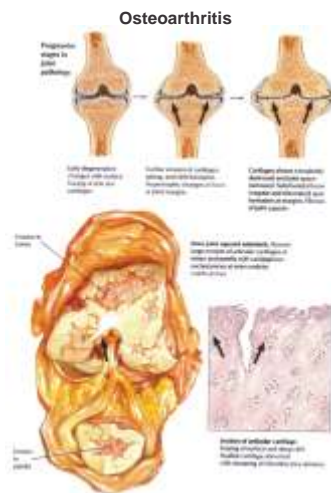

DP331 Osteoarthritis



DP333 Rheumatoid Arthritis



# PATHOLOGICAL CHARTS

Dbios

Size : 20"x26" Laminated & Fitted with Plastic Strips  
 Size : 20"x26" Laminated & Framed on NU-Wood Board

Also Available Size: 30"x40" Laminated & Fitted with Plastic Rollers

- DP341 Giant Cell Tumor
- DP342 Osteosarcoma
- DP343 Chondrosarcoma
- DP344 Ewing Sarcoma

## Soft Tissue Disorders

- DP345 Compartment Syndrome
- DP346 Collagen-Vascular Disease
- DP347 Benign Soft Tissue Tumors
- DP348 Malignant Soft Tissue Tumors

## ENDOCRINE SYSTEM

### Hypothalamus

- DP349 Endocrine Function-I
- DP350 Endocrine Function-II

### Pituitary Gland

- DP351 Anatomy of Hypophysis
- DP352 Acidophil Adenoma
- DP353 Basophil Adenoma
- DP354 Chromophobe Adenoma
- DP355 Hypopituitarism
- DP356 Diabetes Insipidus

### Thyroid Gland

- DP357 Physiology of Thyroid Hormones
- DP358 Hyperthyroidism
- DP359 Congenital Hypothyroidism and Myxedema
- DP360 Goiter
- DP361 Thyroiditis
- DP362 Thyroid Adenomas
- DP363 Thyroid Carcinoma

### Parathyroid Glands

- DP364 Hyperparathyroidism
- DP365 Hypoparathyroidism

### Adrenal Cortex

- DP366 Anatomy and Hyperplasia
- DP367 Adrenogenital Syndrome
- DP368 Hyperaldosteronism
- DP369 Acute Adrenal Cortical Insufficiency
- DP370 Chronic Adrenal Cortical Insufficiency

### Adrenal Medulla

- DP371 Pheochromocytomas

### Endocrine pancreas

- DP372 Hyperinsulinism
- DP373 Insulin-Dependent Diabetes Mellitus
- DP374 Non-Insulin-Dependent Diabetes Mellitus

## NERVOUS SYSTEM

### Neurologic Disorders of Infancy and Childhood

- DP375 Cranial Hemorrhage
- DP376 Brain Malformations
- DP377 Spinal Dysraphism
- DP378 Hydrocephalus
- DP379 Hypotonia
- DP380 Brain Tumors in Children
- DP381 Neurocutaneous Syndromes

### Pathologic Basis of Common Problems in Neurology

- DP382 Headache/Giant Cell Arteritis and Polymyalgia Rheumatica
- DP383 Causes of Vertigo
- DP384 Causes of Seizures

## \* Community (PSM) Department

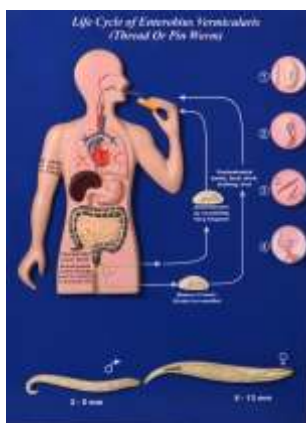

PSM Models 125  
 Charts 600  
 Slides :- PSM Set of 50  
 Scientist Portraits 55

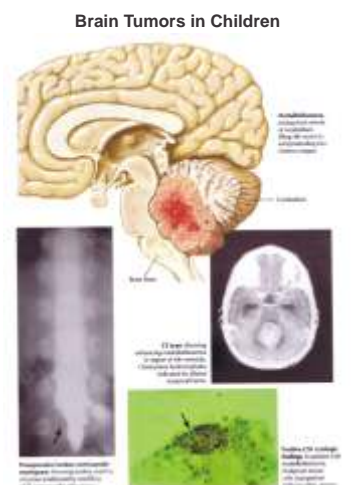

DP380 Brain Tumors in Children

Size : 20"x26" Laminated & Fitted with Plastic Strips  
 Size : 20"x26" Laminated & Framed on NU-Wood Board

- DP385 Differential Diagnosis of Coma  
**Cerebrovascular Disease**
- DP386 Diagnosis of Stroke
- DP387 Atherosclerosis, Thrombosis, and Embolism
- DP388 Stenosis or Occlusion of the Carotid Artery
- DP389 Collateral Circulation With Occlusion of the Internal Carotid Artery
- DP390 Occlusion of the Middle and Anterior Cerebral Arteries
- DP391 Lacunar Infarction
- DP392 Ischemia in Vertebrobasilar Territory: Clinical Manifestations Related to Site
- DP393 Cardiac Sources of Cerebral Emboli
- DP394 Uncommon Etiologic Mechanisms in Stroke
- DP395 Intracerebral Hemorrhage
- DP396 Intracerebral Hemorrhage: Clinical Manifestations Related to Site
- DP397 Vascular Malformations
- DP398 Congenital Intracranial Aneurysms
- DP399 Hypoxic Brain Damage and Brain Death
- Central Nervous System Trauma**
- DP400 Epidural Hematoma
- DP401 Acute and Chronic Subdural Hematoma
- DP402 Cervical Spine Injury: Incomplete Spinal Cord Syndromes

**Brain Tumors**

- DP403 Gliomas

- DP404 Tumors Metastatic to the Brain
- DP405 Meningiomas
- DP406 Pituitary Tumors
- DP407 Craniopharyngiomas
- DP408 Tumors of the Pineal Region
- DP409 Acoustic Neuromas
- DP410 Neurofibromatosis
- DP411 Intraventricular Tumors
- Degenerative Disorders of the Central Nervous System**
- DP412 Alzheimer Disease: Pathology
- DP413 Normal-Pressure Hydrocephalus
- DP414 Chorea
- DP415 Parkinson Disease and Related Disorders
- Infectious Diseases**
- DP416 Bacterial Meningitis
- DP417 Parameningeal Infections
- DP418 Neurosyphilis
- DP419 Tuberculosis of the Brain and Spine
- DP420 Poliomyelitis
- DP421 Herpes Zoster
- DP422 Herpes Simplex Encephalitis and Rabies
- DP423 Slow Virus Infections and Spongiform Encephalopathies
- Demyelinating Disorders of the Central Nervous System**
- DP424 Multiple Sclerosis: Central Nervous System Pathology

Also Available Size: 30"x40" Laminated & Fitted with Plastic Rollers

Alzheimer Disease: Pathology

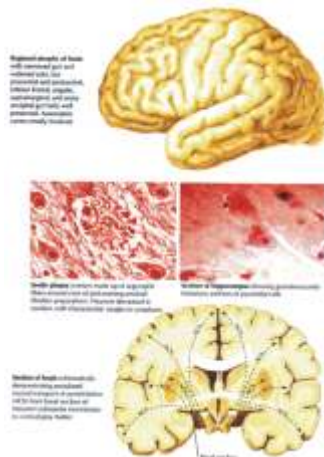

DP412 Alzheimer Disease: Pathology

**\* Forensic Department**



DFM 36A

Forensic Models 65  
 Charts 70  
 Photographs 60  
 Slides :- 10  
 Scientist Portraits 16  
 Skeletons

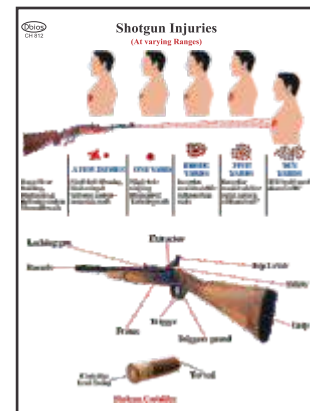

CH 812

# PATHOLOGICAL CHARTS



Size : 20"x26" Laminated & Fitted with Plastic Strips  
 Size : 20"x26" Laminated & Framed on NU-Wood Board

Also Available Size: 30"x40" Laminated & Fitted with Plastic Rollers

## Disorders of the Spinal Cord, Nerve Root, and Plexus

- DP425 Acute Spinal Cord Syndromes: Pathology, Etiology, and Diagnosis
- DP426 Tumors of the Spinal Column
- DP427 Tumors of the Spinal Cord
- DP428 Syringomyelia
- DP429 Subacute Combined Degeneration
- DP430 Cervical Disc Herniation
- DP431 Lumbar Disc Herniation: Clinical Manifestations

## Disorders of the Motor Neuron, Peripheral Nerve, Neuromuscular Junction, and Skeletal Muscles

- DP432 Diseases of the Motor-Sensory Unit: Regional Classification
- DP433 Primary Motor Neuron Disease
- DP434 Peripheral Neuropathies: Metabolic, Toxic, and Nutritional
- DP435 Mononeuritis Multiplex With Polyarteritis Nodosa
- DP436 Myasthenia Gravis
- DP437 Guillain-Barre Syndrome
- DP438 Duchenne Muscular Dystrophy
- DP439 Polymyositis/Dermatomyositis

## CARDIOVASCULAR DISORDERS

- DP451 HEART DISEASE (CONGESTIVE, MYOCARDIAL INFRACTION)
- DP452 ARTERY
- DP453 ARTERY (NORMAL, FATTY STREAK, ATHEROMA & FIBROUS PLAQUE AND BLOCKAGE)

## RESPIRATORY DISORDERS

- DP454 LUNG PATHOLOGY (CANCER, ASTHMA)
- DP455 LUNG (COPD, NORMAL)
- DP456 BRONCHUS (NORMAL, SWELLING, HYPERSECRETION & MUSCLE SPASM)

## GASTROINTESTINAL DISORDERS

- DP457 LIVER WITH PATHOLOGIES
- DP458 STOMACH (GASTRIC, DUODENAL ULCER)
- DP459 COLON PATHOLOGIES (4 STAGES)
- DP460 COLON (COMMON PATHOLOGY)

## MUSCULOSKELETAL DISORDERS

- DP461 LUMBER VERTEBRAE DEGENERATION (NORMAL, HERNIATED DISC, BONE/DISC DEGENERATION & ADVANCED OSTEOPOROSIS)
- DP462 STAGES OF OSTEOARTHRITIS (DEGENERATIVE JOINT DISEASE) 3 STAGES.

## IMMUNOLOGIC DISORDERS

- DP463 THYROID DISEASES (LYMPHOCYTIC THYROIDITIS, GRAVES DISEASE & PAPILLARY CARCINOMA)

## REPRODUCTIVE DISORDERS

- DP464 BREAST (COMMON PATHOLOGY)
- DP465 UTERUS-OVARY (COMMON PATHOLOGY)
- DP466 PROSTATE (ENLARGE WITH HARD, IRREGULAR SURFACE & SEMINAL VESICLE INVOLVEMENT. INDICATING CANCER)
- DP467 STAGING OF TESTIS TUMORS (3 STAGES)
- DP468 DISEASED KIDNEY
- DP469 KIDNEY STONE
- DP470 RECTUM

## SKIN DISORDERS

- DP471 SKIN PATHOLOGY
- DP472 COMMON SKIN ACNE
- DP473 SKIN BURNS
- DP474 SKIN CANCER

## SENSORY DISORDERS

- DP475 HYPERTENSION
- DP476 DIABETES TYPE II

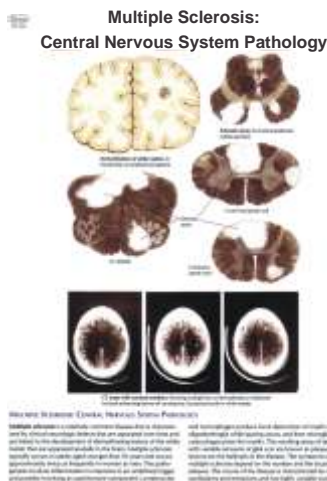

DP424 Multiple Sclerosis: Central Nervous System Pathology



DP438 Duchenne Muscular Dystrophy

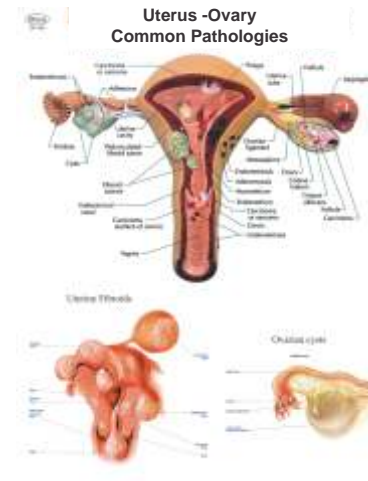

DP465 Uterus -Ovary Common Pathologies



DEPARTMENT OF PATHOLOGY

- 1 Weighing machine for cadavers
- 2 Rotary Microtomes
- 3 Freezing Microtome with a stand for
- 4 carbondioxide cylinder 1
- 5 Hot plates WITH THERMOSTAT CONTROL
- 6 Hot air (50 degree Celsius) for special staining 12X12X12" S.S.
- 7 @ Paraffin embedding bath (Ordinary)
- 8 Autoclave electric 12X 12"
- 9 Distilled water still S.S. 4/ LIT PER HOUR
- 10 Water bath 57 degree Celsius
- 11 Rectangular water bath
- 12 Centrifuge machine electric Rotofix
- 13 Colorimeter Photoelectric DIGITAL 8 FILTER
- 14 Cabinet for 1000 slides
- 15 Hand saw MANNUAL/HAND
- 16 Autopsy tables 2
- 17 Automatic tissue processor,
- 18 Staining racks for staining in bulk 15
- 19 Troughs for staining in bulk 18
- 20 Coplin jars
- 21 Water bath electric (Tissue Floatation)
- 22 Balance, Chemical DIGITAL
- 23 Microscopes, Monocular, with double nose piece, High power objective 2 eye-pieces, mechanical stage and condensor
- 24 Oil immersion lens for above
- 25 Polarising attachments for microscopes
- 26 Micrometers, ocular
- 27 Demonstration eye
- 28 Magnifying lens
- 29 Blood pressure instrument MERCURY
- 30 Micrometer stage
- 31 Hot plat electric WITH THERMOSTARE
- 32 Laboratory Counter nine keys
- 33 Laboratory stirrer
- 34 Automatic timer
- 35 Balance for weighing organs
- 36 Saws, wire for cutting bones
- 37 Slide boxes for 100 slides
- 38 Drill for boring glass
- 39 Blow piece with bellows for bending glass 2
- 40 Microphotographic apparatus
- 41 X-ray viewing box
- 42 Double Demonstration Eye piece
- 43 Microprojection apparatus

- 44 Sternal puncture needle Adulet size
- 45 Sternal puncture needle child size
- 46 Liver Biopsy needle
- 47 Stop watch reading at 1/5 second. DIGITAL
- 48 Ultraviolet lamp.
- 49 pH Meter electric.DIGITAL
- 50 Microscope, Binocular, research. COAXIAL
- 51 Paper Electrophoresis apparatus vertical
- 52 Paper electrophoresis apparatus, horizontal
- 53 Water still electric
- 54 2 x 2 slide Projector.
- 55 Overhead projector TWIN LAMP 24-250V
- 56 Museum jars. As required
- 57 Microscope high power with oil immersion lens moveable stage and condensor
- 59 Bottles Sp. Gravity 25 cc
- 60 Micro burretes 5 cc
- 61 PH meter, with ultra micro blood PH electrodes
- 62 Electrical Contrifuge higher power DIGITAL,
- 63 Incubator 12X12X12"
- 64 Haemacytometers with red and white pipettes
- 65 Haemoglobinometers, Sahili'type
- 66 Staining jars for slides.
- 67 Urinometers
- 68 Albuminometers,
- 69 Urine Glasset (Conical)
- 70 Water baths with lids and holes ELECTRIC

\* Nursing Department

Models, Manikin & CPR 50  
Charts 110  
Kits

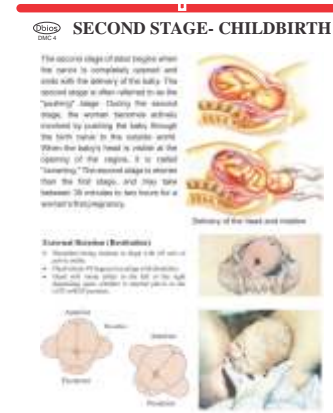

DMC 4

# PATHOLOGY MICROSCOPIC PHOTOGRAPHS



PATHOLOGY MICROSCOPIC PHOTOGRAPHS See page no. 4,5,6

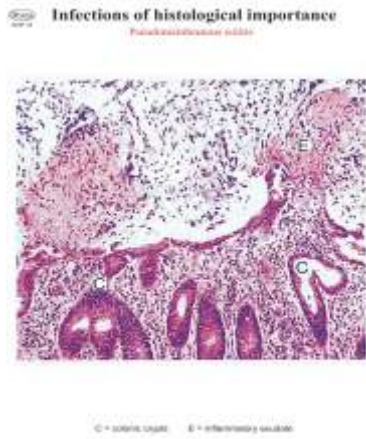

DHP 31 Pseudomembranous Colitis

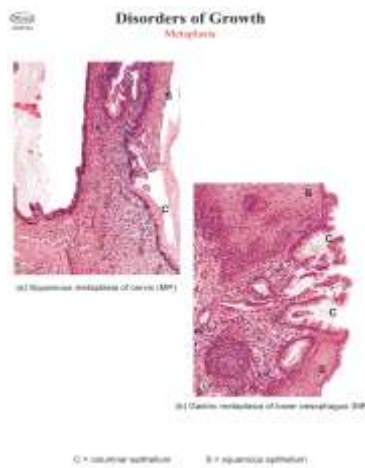

DHP63 Metaplasia

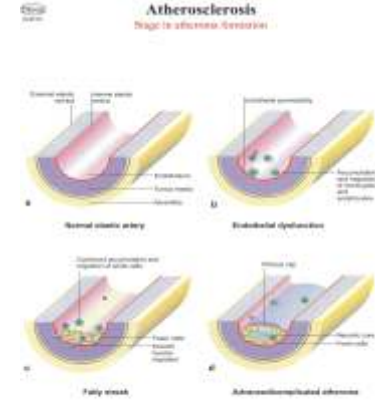

DHP 81 Stages In Atheroma Formation



DHP 102 Saccular Aneurysm

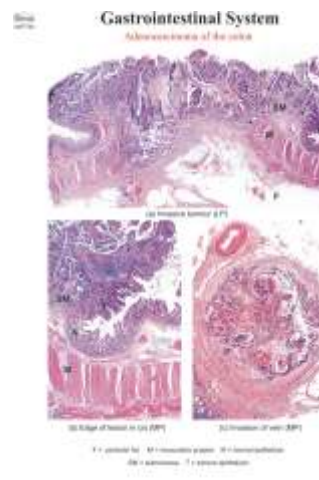

DHP 158 Adenocarcinoma of the Colon

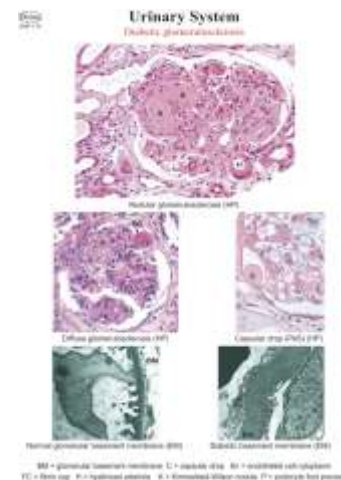

DHP 179 Diabetic Glomerulosclerosis