PolyeRubb Industries

Plot No.82/4,Shed No.K1/8,Phase -1 , Behind New Kotak Mahindra Bank, Lane No.7, GIDC , Vatwa, Ahmedabad 382445, Gujarat , India .

Tele: +91 79 25835522,33, E-Mail: info@polyelastomer.com

www.polyrubb.com, www.polyrubb.in, www.rubberproductsindia.com

Manufacturing Facility

Plant and Machinery

Plant and Machinery

Plant & Machinery

In House Laboratory

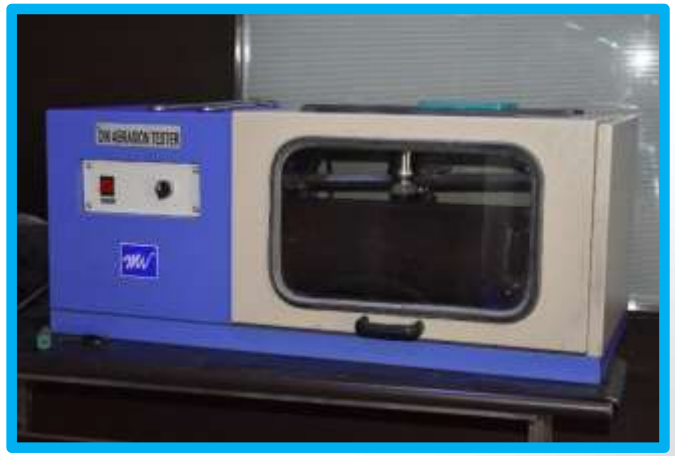

Rubbers We Extrude/ Process

EPDM Rubber

Silicone Rubber

Neoprene Rubber

Viton Rubber

Nitrile Rubber

Rubber Extrusion Capacity

We manufacture Rubber Extruded products from 1 mm Diameter to 100 mm Diameter , from 1 mm width to 300 mm width and from 0.5 mm Thickness to 100 mm thickness .

EPDM ‘P’ Section

Dam Gate Seal

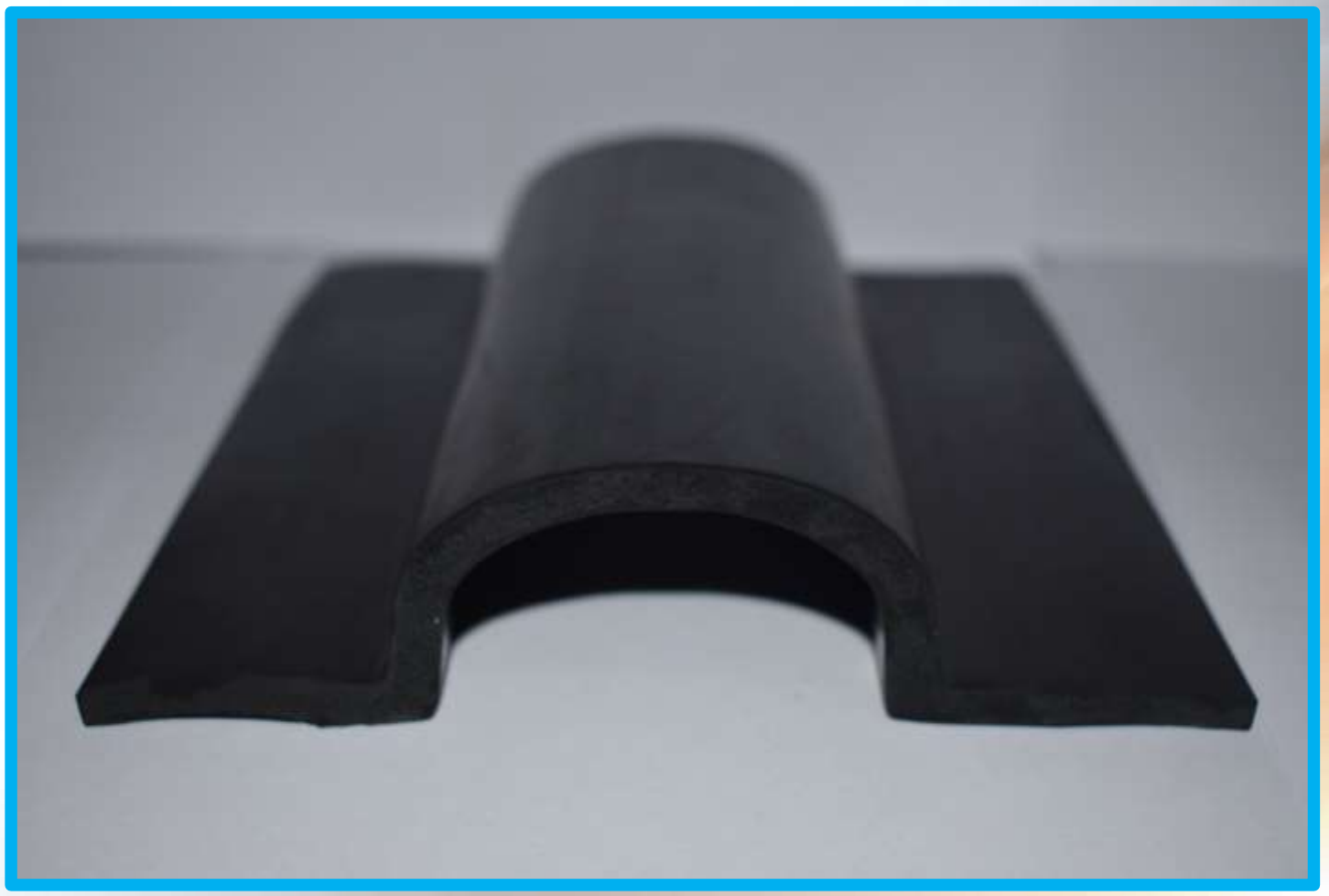

EPDM Tube

Nitrile Rubber Tube

EPDM ‘D’ Type

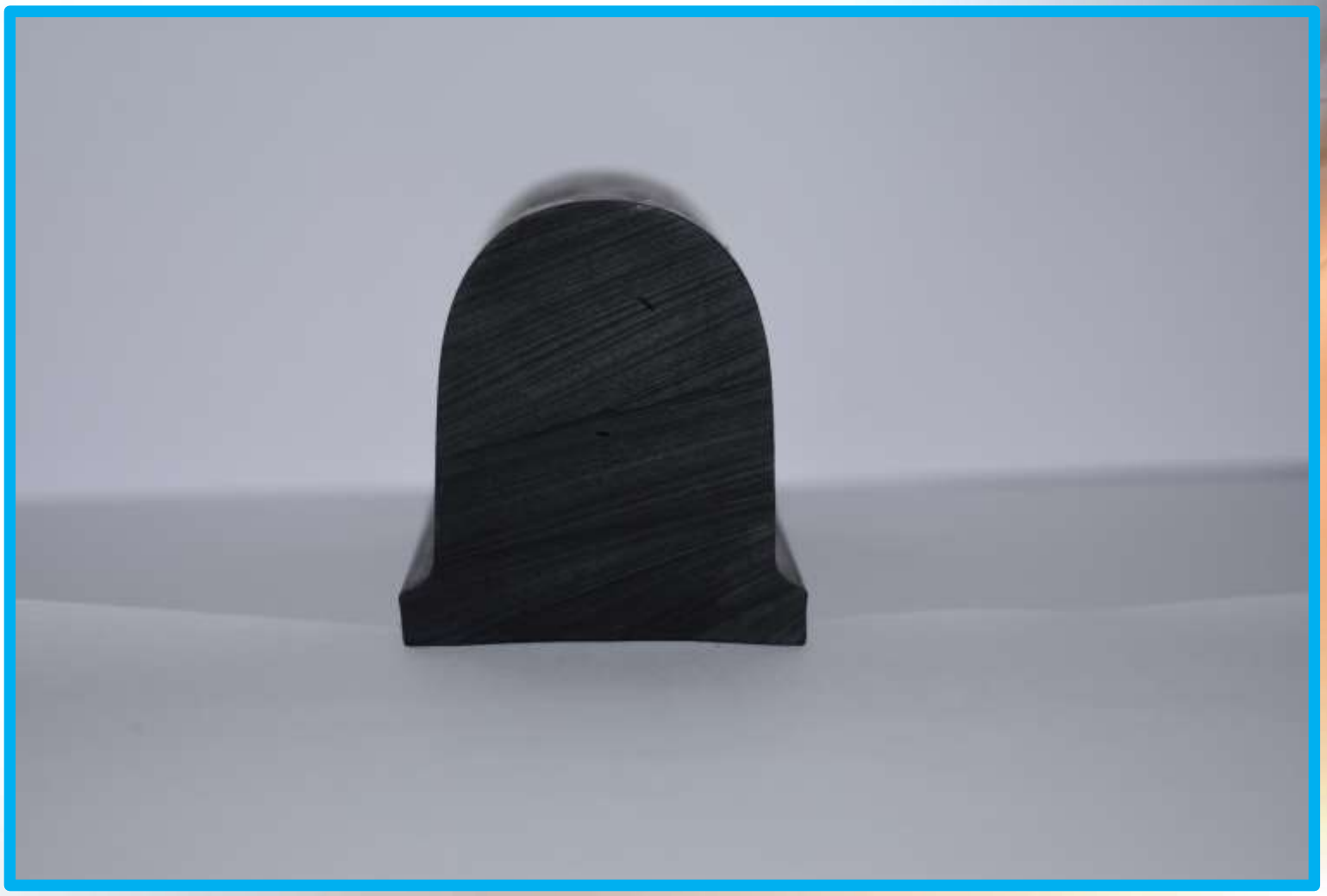

Products

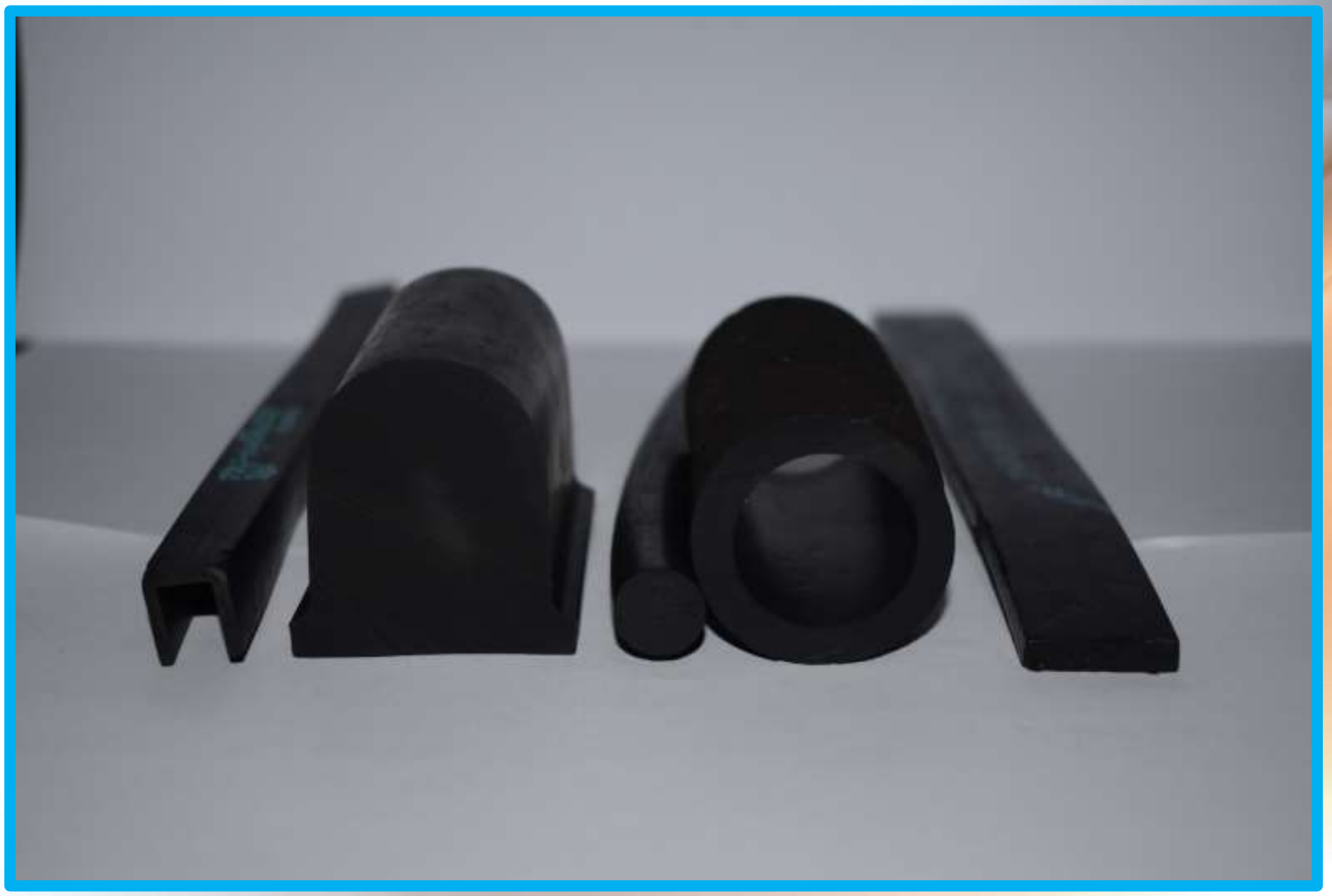

Neoprene Tube

Rubber Cords

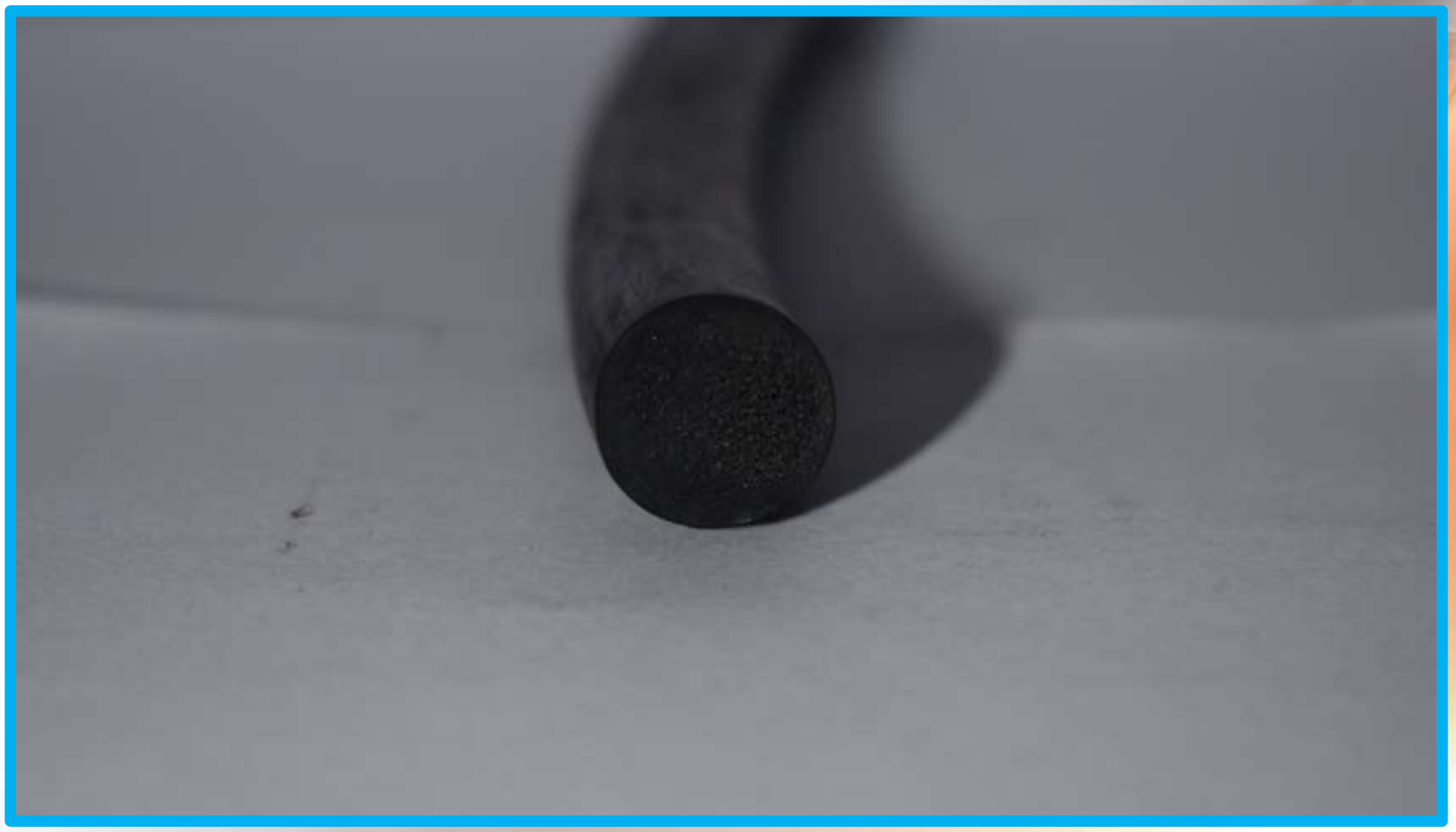

Rubber ‘U’ Type

Rubber Inflatable Tube

Rubber Square Section

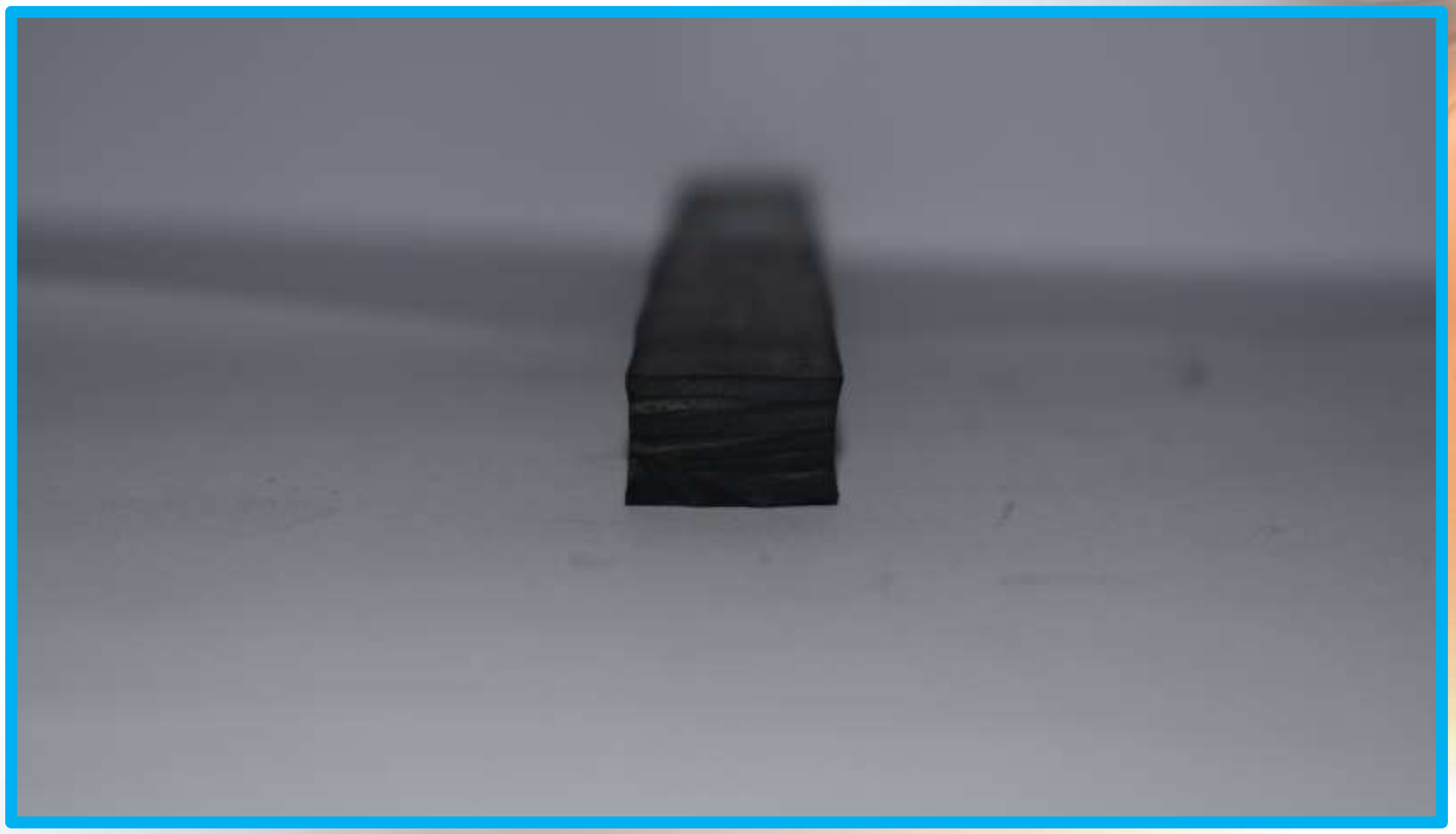

Nitrile Section

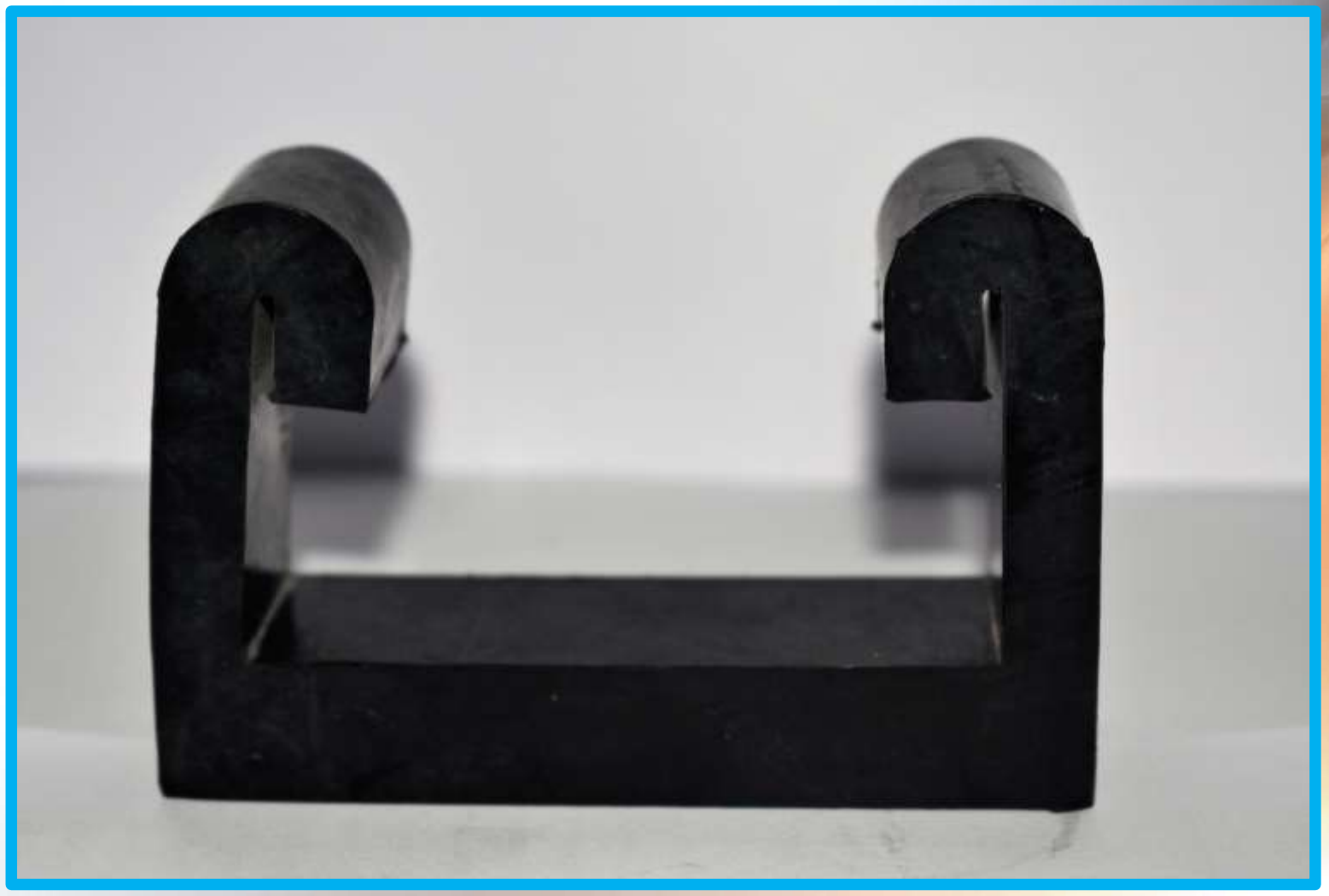

Rubber ‘U’ Sections

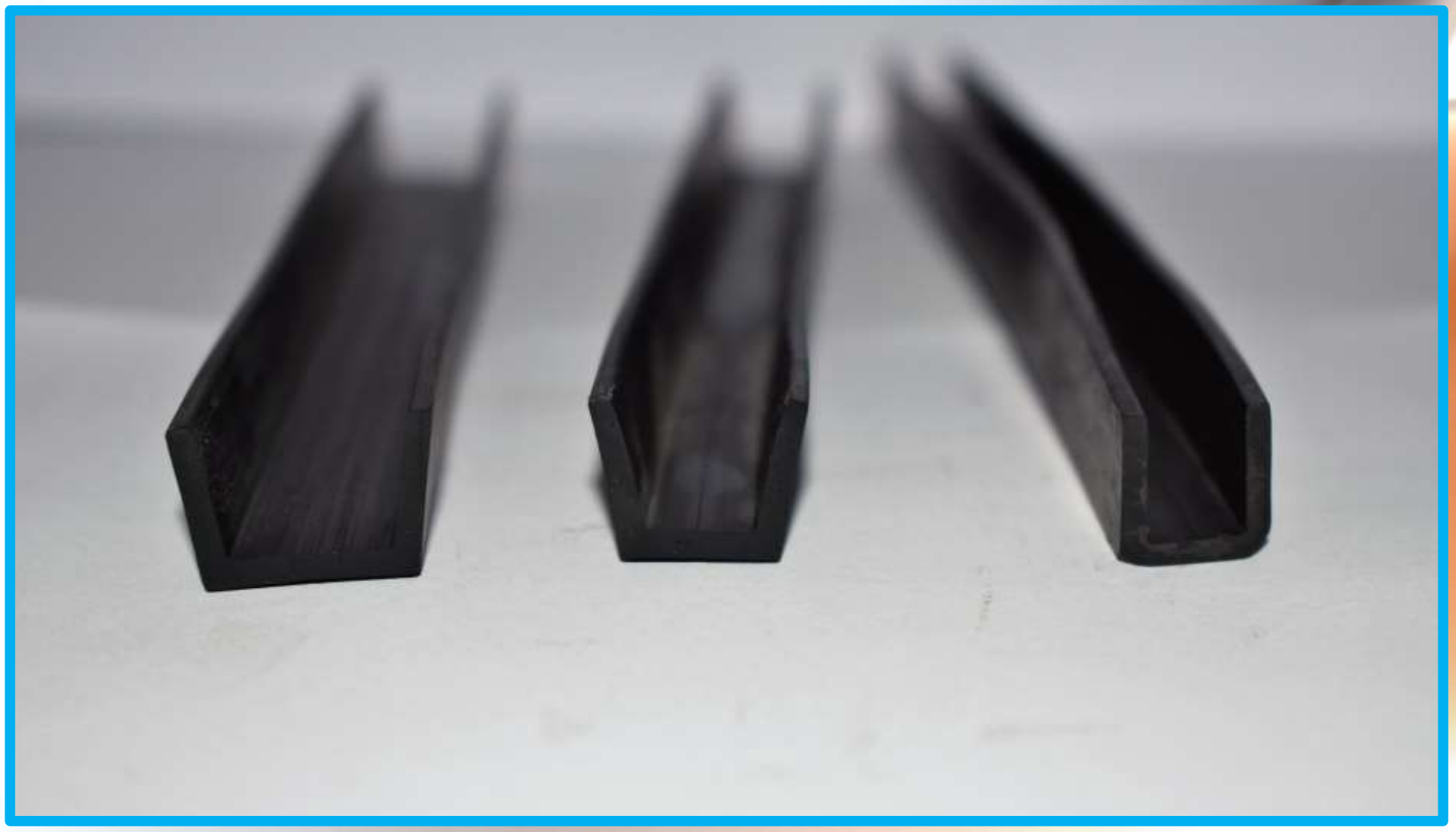

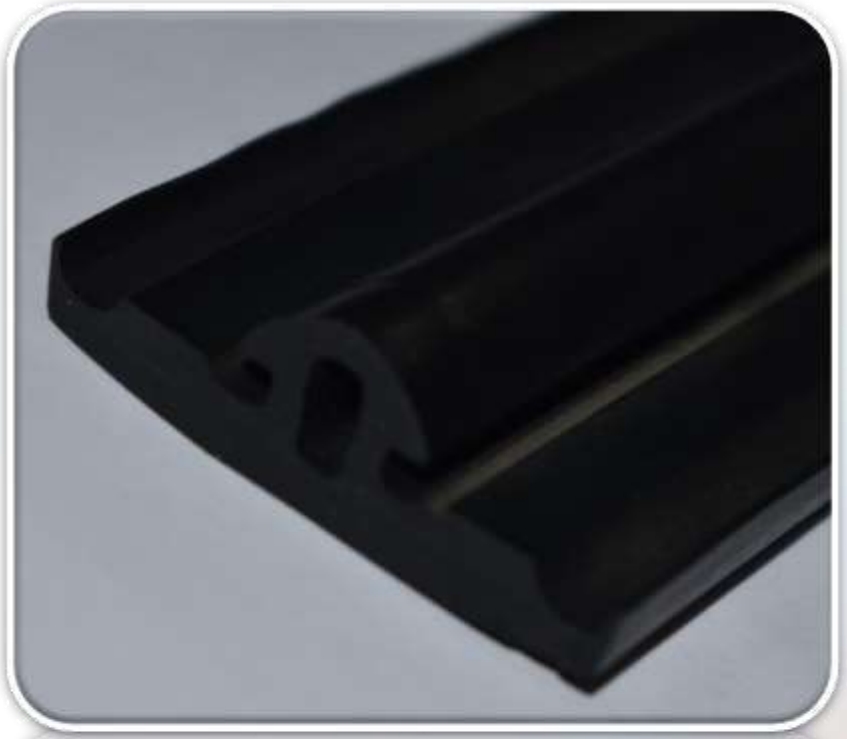

POLYERUS INDUSTRIES

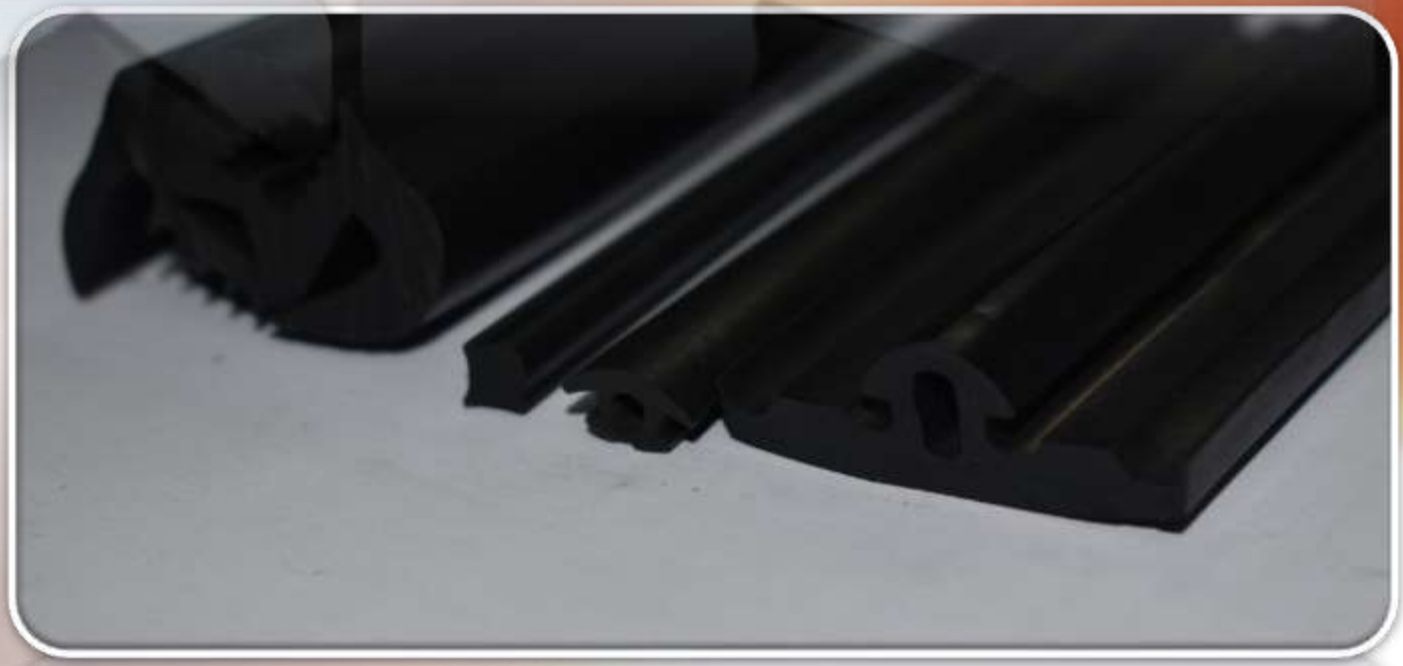

EPDM ‘C’ Type

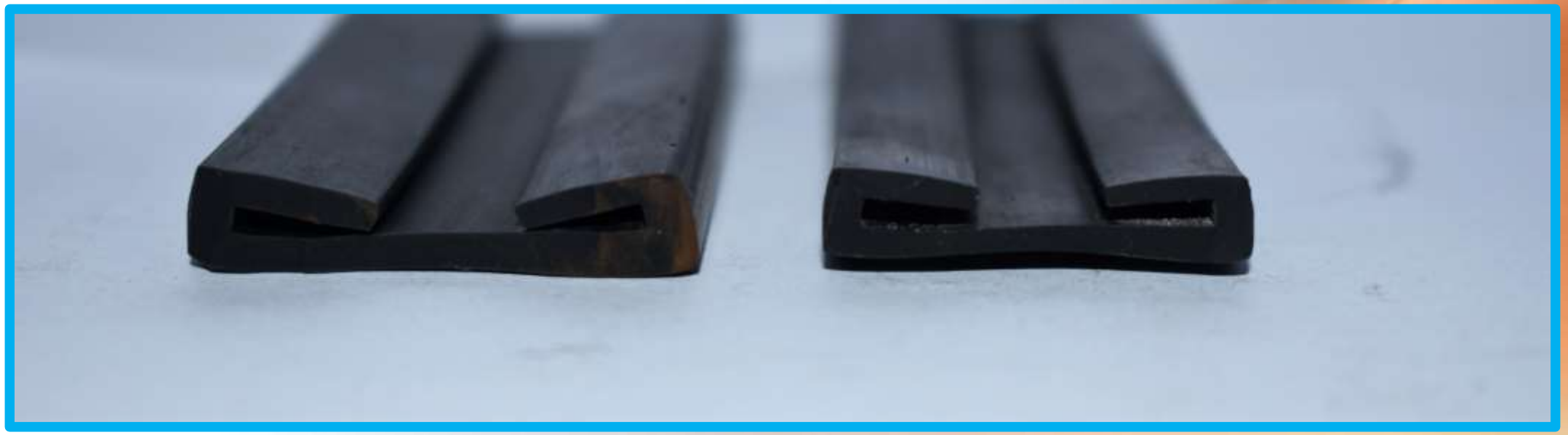

Nitrile Sections

Rubber Tube

Rubber Sponge Section

Rubber Flat Seals

Rubber Cover

Metal Insert Rubber Profile

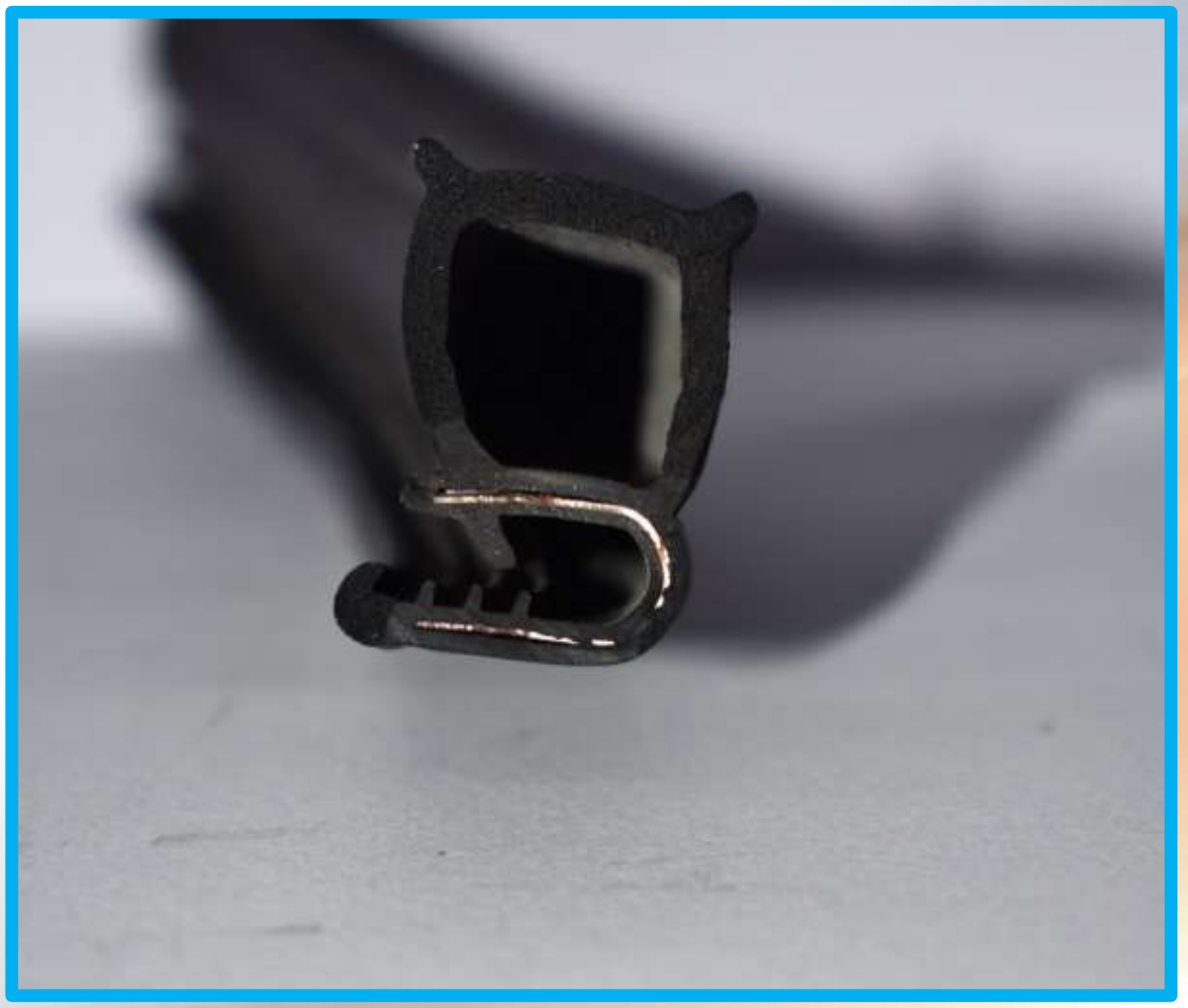

POLYERUF

Neoprene ‘E’ Section

Rubber Section

Rubber Section for Railway

Rubber Seal

‘U’Section

Glazing Channel

Nitrile Rubber Tube

Rubber Profile for Aluminum Section

Rubber Square Sections

POLYBRB

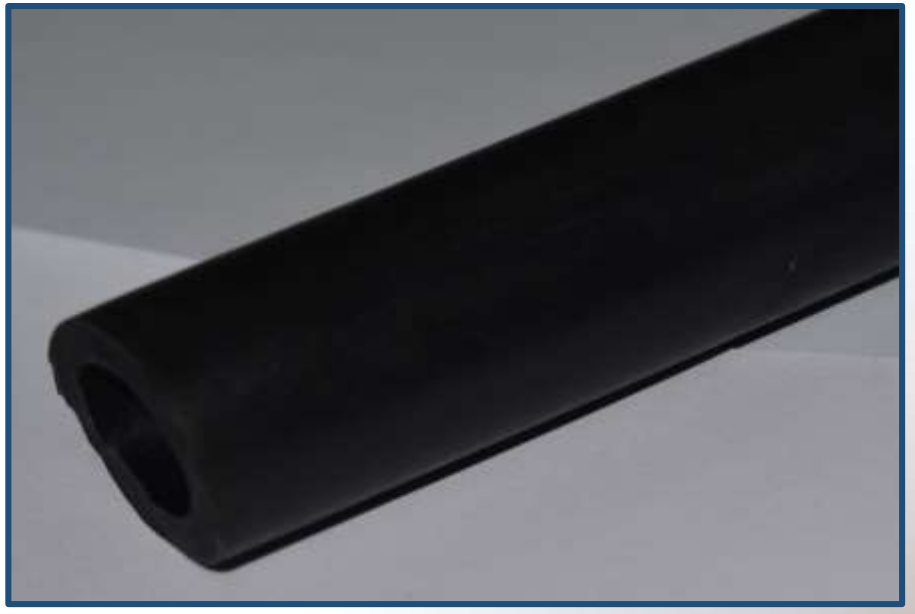

Rubber Cords

Rubber Tubes

Rubber Sections

‘T’ Section for Textile Machines

Profiles and Sections

Profiles and Section

Door Gasket

Dam Gate Seal

Neoprene Sponge Section

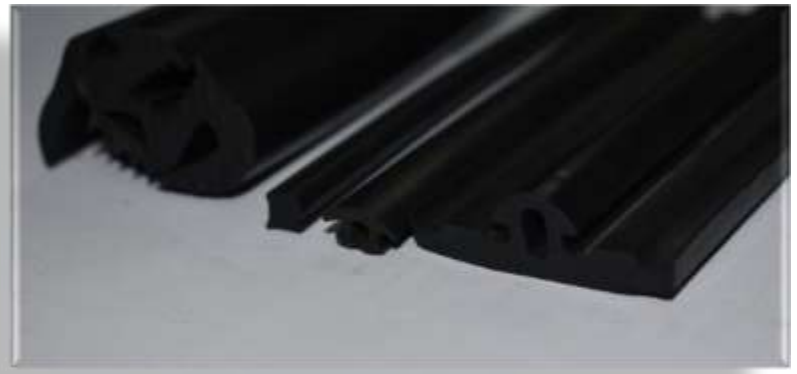

Sponge Rubber Cords

Rubber Flat Strips

Rubber Wipers

EPDM Profile for Railway Windows

Sections for Railway AC Coach Windows

PolyeRubb Industries

Plot No.82/4,Shed No.K1/8,Phase-1,Behind New Kotak Mahindra Bank, Lane No.7, GIDC Vatwa, Ahmedabad 382245 , Gujarat, India.
Tele: +91 79 25835522/33
Cell: 9825022302
E-Mail:info@polyelastomer.com
Web: www.polyrubb.in