



**EXCELLENT**  
**LASER**



An ISO 9001:2015  
Certified company

# **EXCELLENT LASER**

## **Solution For Sheet Metal**

Factory Address :Sr. No. 679/20, Kuruli, Chakan, Aalandi Road, Pune, Maharashtra, India, 410501.

Website : [www.excellentlaser.in](http://www.excellentlaser.in), [www.excellentdisplayrack.com](http://www.excellentdisplayrack.com)





# Plant View So Far Excellent Laser





# Plant View So Far Anira Industries



# An ISO Certified Company

A



## Certificate of Registration

**Certification Awarded to**

### EXCELLENT LASER

Site 1- Gat No.679/20, Kuruli Chakan-Alandi Road, Chakan, Tal-Khed, Dist-Pune-410501, Maharashtra, India.

Site 2- Gat No. 679/2/2, Plot No. 02/11, Kuruli Chakan, Alandi road, Chakan, Tal.Khed, Pune-410 501, Maharashtra, India.

*A.I.T.F. MANAGEMENT CERTIFICATION LIMITED* Certify that the management system of above organisation has been assessed and found to be in compliance with the requirements of the

**STANDARD**

## ISO 9001:2015

**SCOPE OF CERTIFICATION**

Manufacture of CNC Laser Cutting, bending, precision machined components & fabricated assemblies with provision of powder coating activities.

**Certificate No : 1439**

Registration Date : 27.09.2016

Next assessment due: 26.09.2019 (Re-Certification)



Validity until 26.09.2019 is subject to reissue of this certificate through periodical assessment with successfully compliance and continually maintaining the requirement of certified management system.

(Note: This certificate will reissue after each assessment for next due as a continuity of compliance)

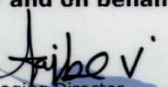
**For and on behalf of A.I.T.F.**



Managing Director  
Rev/date - 02/17.12.2018

MEMBER OF MULTILATERAL RECOGNITION ARRANGEMENT

Management Certification Ltd  
ISO 9001 CERTIFICATION QM 055

A.I.T.F. MANAGEMENT CERTIFICATION LIMITED  
Devi Indrayani, wing b-26, near IT park, Talawade, Pune - 411 062, Maharashtra, India.

Note: This document is property of A.I.T.F. Management Certification Ltd. and is bound by the contract. Further clarifications about scope and applicability of the standards requirements may obtain by consulting the organisation. This certificate will reissued after



Government of India  
**Form GST REG-06**  
*[See Rule 10(1)]*

### Registration Certificate

Registration Number :27AYTPK2050K1Z2

1.	Legal Name	ANIL KINGE			
2.	Trade Name, if any	EXCELLENT LASER			
3.	Constitution of Business	Proprietorship			
4.	Address of Principal Place of Business	SR NO 679/20, EXCELLENT LASER, CHAKAN ALANDI ROAD, KURULI, CHAKAN, Pune, Maharashtra, 410501			
5.	Date of Liability	01/07/2017			
6.	Period of Validity	From	01/07/2017	To	NA
7.	Type of Registration	Regular			
8.	Particulars of Approving Authority				
Signature					
Name					
Designation					
Jurisdictional Office					
9.	Date of issue of Certificate	26/09/2017			
Note: The registration certificate is required to be prominently displayed at all places of business in the State.					



dun & bradstreet

## D-U-N-S® Registered™ Certificate



Company Name: **EXCELLENT LASER**

Address: Sr. No. 679/20, Kuruli, Chakan-Alandi Road, Chakan, Tal-Khed, Pune- 410501, Maharashtra, India

Place of Issue: Mumbai

GST Number: 27AYTPK2050K1Z2

D-U-N-S Number: 67-547-8025

Validity: From Wednesday, September 30, 2020 to Thursday, September 30, 2021

Signature:

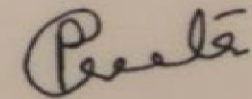



# OUR-GROUP OF COMPANIES



Sr	Particulars	Shiv Enterprises	Excellent Lasers
1	Nature of Business	<ul style="list-style-type: none"> <li>• Laser Cutting,</li> <li>• CNC bending</li> <li>• Fabrication</li> <li>• S.S. - Shot Blasting</li> </ul>	<ul style="list-style-type: none"> <li>• Laser Cutting,</li> <li>• CNC bending</li> <li>• Fabrication</li> <li>• Powder Coating</li> </ul>
2	Machines & Equipment	<ul style="list-style-type: none"> <li>• Laser Cutting M/C</li> <li>• Bending M/C</li> <li>• TIG &amp; MIG Welding M/C</li> <li>• Hanger &amp; table Type Shot Blasting M/C</li> </ul>	<ul style="list-style-type: none"> <li>• Laser Cutting M/C</li> <li>• Bending M/C</li> <li>• TIG &amp; MIG Welding M/C</li> <li>• Semi Auto Powder Coating facility</li> </ul>
3	Capacity of Material Consumption	<ul style="list-style-type: none"> <li>• M.S &amp; SS – 12 Ton/ Day</li> <li>• Aluminium – 5 Ton / day</li> </ul>	<ul style="list-style-type: none"> <li>• M.S &amp; SS – 18 Ton/ Day</li> <li>• Aluminium – 7 Ton / day</li> </ul>
4	Maximum Job Size	<ul style="list-style-type: none"> <li>• Laser Cutting &amp; Welding - 3 mtr * 1.5 mtr</li> <li>• Shot Blasting – 1 mtr * 1 mtr * 1 mtr</li> </ul>	<ul style="list-style-type: none"> <li>• Laser Cutting &amp; Welding – 4 mtr * 2 mtr</li> <li>• Powder Coating - 3 mtr * 2 mtr * 2 mtr</li> </ul>
5	Material Thickness	<ul style="list-style-type: none"> <li>• M.S – 0.5 mm to 18 mm</li> <li>• SS – 0.5 mm to 16 mm</li> <li>• Al – 1 mm to 10 mm</li> </ul>	<ul style="list-style-type: none"> <li>• M.S – 0.5 mm to 18 mm</li> <li>• SS – 0.5 mm to 16 mm</li> <li>• Al – 1 mm to 10 mm</li> </ul>
6	Customer Industry Base	<ul style="list-style-type: none"> <li>• Elevators &amp; Lifts</li> <li>• Automotive</li> <li>• Earth Movers</li> <li>• Automation Industry</li> <li>• Turnkey Projects</li> <li>• Construction Industry</li> <li>• Multi level Storage Parking</li> <li>• Textile Industry</li> </ul>	<ul style="list-style-type: none"> <li>• Elevators &amp; Lifts</li> <li>• Automotive</li> <li>• Earth Movers</li> <li>• Automation Industry</li> <li>• Turnkey Projects</li> <li>• Construction Industry</li> <li>• Multi level Storage Parking</li> <li>• Airport &amp; Hospital Waste Management</li> </ul>
7	Exposure To Export	<ul style="list-style-type: none"> <li>• Germany</li> <li>• USA</li> <li>• South Africa</li> </ul>	<ul style="list-style-type: none"> <li>• UK</li> <li>• USA</li> </ul>



## Laser Cutting Machine

- 3 KW – 02 Nos
- 4 KW – 03 Nos

## Powder Coating process

- 9 Tank Process
- Max Job Size – 3.5\*1.5\*2 Mtr
- MIG Welding – 12 Nos
- Aluminium Welding – 02 No

## Human Resource

- Operations – 08 nos ( B.E)
- Quality – 04 Nos (B.E.)
- Purchase & Accounting – 05 Nos
- R&D – 03 Nos
- Sales & Marketing – 02 Nos
- Shop floor Work force - 80 Nos

## CNC Press Brake Bending

- 250 T, 4 Mtr – 01 No
- 200 T, 3 Mtr – 01 No

## Quality Check Equipment

- Vernier Calliper – 150 mm to 1000 mm
- Micro meter
- Surface Table
- Digital Height Gauge
- DFT Checking Machine
- Paint Impact Test machine
- Scratch Test Machine

## Support Assets

- Power Gensets - 02 Nos
- Gantry Cranes - 03 Nos
- Over Head Crane – 03 Nos
- Self Internal Transport Vehicles 05 nos

## Welding Machines

- TIG Welding – 06 No
- MIG Welding – 12 Nos
- AI Welding – 02 No



## Excellent group – Key team members Experience So far



- **Mr Anil Kinge (DME) -**

Total Year of Industrial Experience of 15 Year, And Best knowledge in Various Types of Welding and Surface Treatment Processes

- **Mr Punyasheel Gedam (BE & MBA) –**

Total 15 year plus Experience of Various Industries. Best Knowledge in Machining, Painting, Fabrication and Designing. Command on Nocolok Brazing process and Design

- **Mr. Sunil Kinge (DEE) –**

Total Year of Industrial Experience of 15 Year, And Best knowledge in Electrical and Machine maintenance.

- **Mr Pankaj Patil (BE) –**

Total Year of Industrial Experience of 05 Year, And Best knowledge in Various Types of Welding and Surface Treatment Processes

- **Mr Rakesh Patil (BE) –**

Total Year of Industrial Experience of 05 Year, And Best knowledge in Various Types of Welding and Surface Treatment Processes

- **Mr Jagadish K (BE) –**

Total Year of Industrial Experience of 04 Year, And good knowledge in quality and systems

- **Mr Sandeep K (BE) –**

Total Year of Industrial Experience of 04 Year, And Good knowledge designing software like Solid Works, Catia & Pro E

## MACHINARIES VIEW

**CNC LASER CUTTING MACHINE**

**MAKE : TRUMPF**

**QTY : 5 NOS**



**CNC PRESS BREAK MACHINE**

**MAKE : ENERGY MISSION**

**QTY : 3 NOS**





**WALL RACK**



**SIZE-7X3.8**



**SIZE-7X3**





WALL RACK

SIZE-7X3.8

SIZE-7X3



679/20 , Chakan Alandi Road , Alandi Phata , Chakan , Ta- Khed , Dist - Pune - 410 501 , Mob - 9822268354 , 9922992004

Email : [inquiry@excellentalaser.in](mailto:inquiry@excellentalaser.in)



**GONDOLA RACKS**

**SIZE-5X3.8 F**

**SIZE-5X3F**



**GONDOLA END CAPS**

**SIZE-5X3**

**SIZE-7X3**



679/20 , Chakan Alandi Road , Alandi Phata , Chakan , Ta- Khed , Dist - Pune - 410 501 , Mob - 9822268354 , 9922992004

Email : [inquiry@excellentlaser.in](mailto:inquiry@excellentlaser.in)



**GONDOLA RACKS**





**HANGING RACKS-WITH HOOKS AND SHELVES**





**HANGING WALL MOUNTED JALI**

**TOOTH BRUSH AND OTHER HANGING RACK**





**PILLAR RACK**



**BREAD AND EGG RACK**





**VEGETABLE RACKS**

**SIZE-7X3**



**VEGETABLE RACKS**





**PRODUCT/BRAND RACKS**



679/20 , Chakan Alandi Road , Alandi Phata , Chakan , Ta- Khed , Dist - Pune - 410 501 , Mob - 9822268354 , 9922992004

Email : [inquiry@excellntlaser.in](mailto:inquiry@excellntlaser.in)



**PRODUCT DISPLAY RACKS- GLASS SHELVE**



679/20 , Chakan Alandi Road , Alandi Phata , Chakan , Ta- Khed , Dist - Pune - 410 501 , Mob - 9822268354 , 9922992004

Email : [inquiry@excellentalaser.in](mailto:inquiry@excellentalaser.in)



**PRODUCT DISPLAY RACK**



679/20 , Chakan Alandi Road , Alandi Phata , Chakan , Ta- Khed , Dist - Pune - 410 501 , Mob - 9822268354 , 9922992004

Email : [inquiry@excellentalaser.in](mailto:inquiry@excellentalaser.in)



**PRODUCT DISPLAY RACK (GLASS)**



**SLOTTED ANGLE RACK (STORAGE)**



679/20 , Chakan Alandi Road , Alandi Phata , Chakan , Ta- Khed , Dist - Pune - 410 501 , Mob - 9822268354 , 9922992004

Email : [inquiry@excellntlaser.in](mailto:inquiry@excellntlaser.in)



**PRODUCT RACK WITH LIGHTS**



679/20 , Chakan Alandi Road , Alandi Phata , Chakan , Ta- Khed , Dist - Pune - 410 501 , Mob - 9822268354 , 9922992004

Email : [inquiry@excellntlaser.in](mailto:inquiry@excellntlaser.in)

**FURNITURE RACKS**





**SERVICE COUNTER FOR MINIMARKET/MEDICAL/  
GARMENTS**



**SERVICE COUNTER FOR MINIMARKET/MEDICAL/  
GARMENTS**





**SERVICE COUNTER FOR MINIMARKET/MEDICAL/  
GARMENTS**



679/20 , Chakan Alandi Road , Alandi Phata , Chakan , Ta- Khed , Dist - Pune - 410 501 , Mob - 9822268354 , 9922992004

Email : [inquiry@excellentalaser.in](mailto:inquiry@excellentalaser.in)

**SERVICE COUNTER\_ FOR MINIMARKET/MEDICAL/ GARMENTS**





**SUPERMARKET SERVICE COUNTER**



**BROOM BASKET**



**COCONUT BASKET**





**TROLLEY BASKET**



**HAND BASKET**



**60 LTR TROLLEY**



**100 LTR TROLLEY**





# SOME OF OUR STORES AND MALLS



**EXCELLENT**  
DISPLAY RACK

**AITF**  
Management Certification Ltd.  
ISO 9001 CERTIFICATION

**NABCB**  
QM 055

An ISO 9001:2015  
Certified company

**SUPERMARKET SHELVES**



# SOME OF OUR INSTALLED STORES AND MALLS

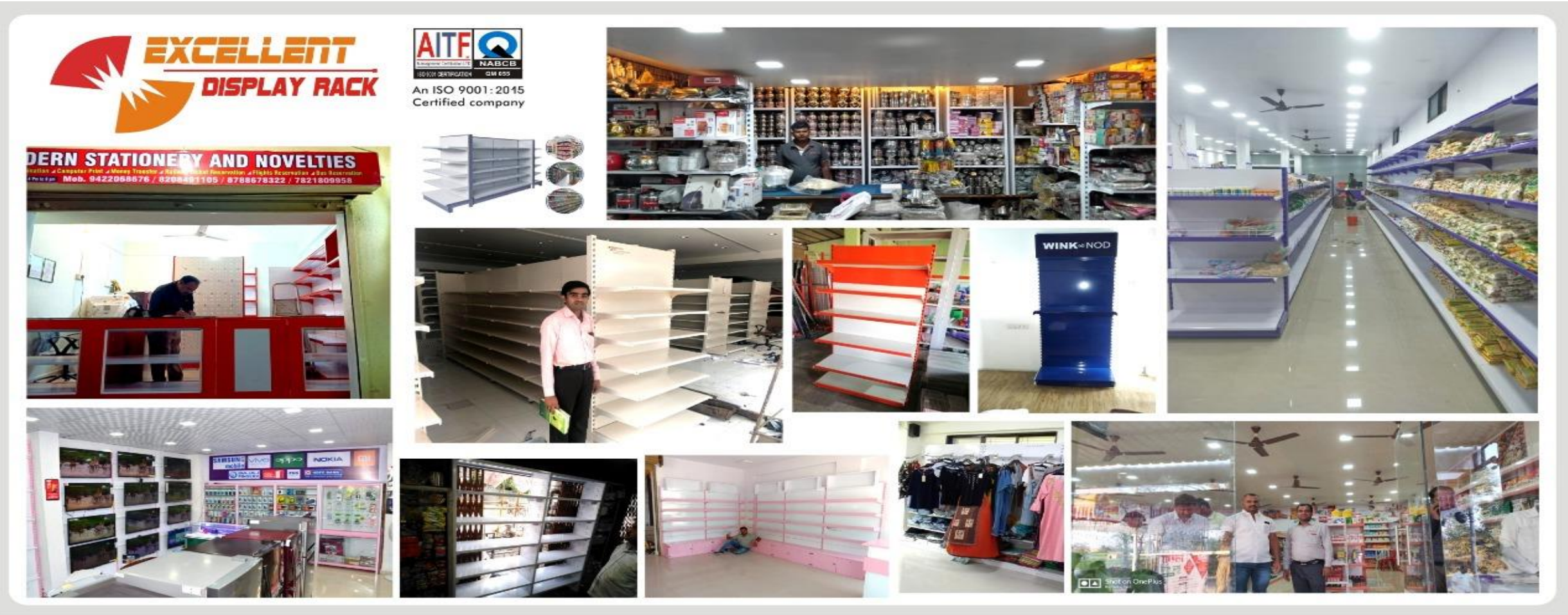



# SOME OF OUR STORES AND MALLS

## MEDICAL STORES





# Team and Achievements





## Some More Attractions



Garments Store



Fridge Racks



Product Display Rack



Grocery Contour



Grocery Contour



Cosmetic Display Rack



# Some More Attractions





# Some More Attractions



An ISO 9001:2015  
Certified company

**HEAVY  
DUTY  
RACKS**



Mobile Compactor Storage System



Wall Racks



TV Display Rack



TV Display Rack



AC Display Rack



Vegetable Racks



Vegetable Racks



# Team and Unit at Chakan-Pune

## OUR INFRASTRUCTURE





# CONTACT US :

## EXCELLENT LASER

- ☐ Mr Anil Kinge +91-9803040801
- ☐ Mr Pankaj Patil +91-9922902004,
- ☐ Mr Rakesh Patil +91-7972289401

## Office & Works

S.R.NO :679/20,KURULI,ALANNDI PHATA, CHAKAN, TAL-KHED  
,DIST-PUNE-410 501

GSTNO : 27AYTPK2050K1Z2

PANNo: AYTPK2050K

## Email :

- [inquiry@excellentlyaser.in](mailto:inquiry@excellentlyaser.in),
- [excellentlyaser@rediffmail.com](mailto:excellentlyaser@rediffmail.com)
- [rakeshpatil@excellentlyaser.in](mailto:rakeshpatil@excellentlyaser.in),
- [anilkinge@excellentlyaser.in](mailto:anilkinge@excellentlyaser.in)

## Website :

- [www.excellentlyaser.in](http://www.excellentlyaser.in),
- [www.excellentdisplayrack.co.in](http://www.excellentdisplayrack.co.in)