

Play

Create & Celebrate

Play

Create & Celebrate



SCAN TO DOWNLOAD
E-CATALOGUE

M/LAM-PLAY/DOM/IN/1-V2/10-2024/GO

REGISTERED OFFICE

MERINO INDUSTRIES LIMITED
5, Alexandra court, 60/1,
Chowringhee Road,
Kolkata-70002, India

033-22901214/1215

merinokol@merinoindia.com

MARKETING OFFICE

MERINO INDUSTRIES LIMITED
70, KLJ Complex, 2nd Floor,
Moti Nagar, New Delhi-110015, India

011-45557000, 25107617

merinodelhi@merinoindia.com

CONTACT US

080-69056500

www.merinolaminates.com



Laminates | Compacts | Panels | Solid Surfaces | Plywood | Flooring | Restroom Solutions | Furniture Solutions



MERINO
LAMINATES

SOLID SHADE CARD



AS SIMPLE AS THIS

Play with colours. And imagination.

Merino offers an amazing and extensive world of vibrant colours to create beautiful designs. Use our innovative swivel-based Solids shade cards to mix and match with various laminate designs to find your perfect colour combination.





Play

Create & Celebrate

Your imagination. Our laminates.

You don't just own a home. You create your own beautiful spaces. Every part of your place reflects your personality, imagination and creativity. They carry your tastes, sensibilities, influences and expressions.

Our vast range of contemporary and innovative laminates offers you endless possibilities. They let you express your inner self in multiple ways.

THE WORLD OF MERINO



ECONOMY • EXCELLENCE • ETHICS

TABLE OF CONTENTS

LUXURY COLLECTION	1
Luvih	3
SAMPADA COLLECTION	5
VOGUE COLLECTION	13
SPECIALITY COLLECTION	37
Metalam	39
Laminature	41
UNI+	45
MR+	47
Feather Touch	59
Imagino	63
Infusio	65
Performance Laminates	66
PREMIUM COLLECTION	67
Solids	69
Frosted Glass	75
Writeons	76
Woodgrains	77
Stones	119
Patterns	123
TIMELESS COLLECTION	135

About us

Since 1965, the journey of Merino has been an extraordinary tale of evolution.

Beginning with the humble plywood, the group has constantly introduced new products based on top-of-the-line raw materials, production, and technology to achieve the podium on which it stands today.

As one of the world's largest manufacturers of decorative laminates the Merino group is globally recognised

as a leader in the industry of laminates and surface solutions. Products, technologies, and techniques may have evolved but one thing is always constant – our focus on quality and the zeal to bring world-class surface solutions for our customers.

Today Merino Group has a beautifully strong presence in over 80 countries with diverse business interests that expand from Interior Architectural

products to Information Technology to Food & Agro products.

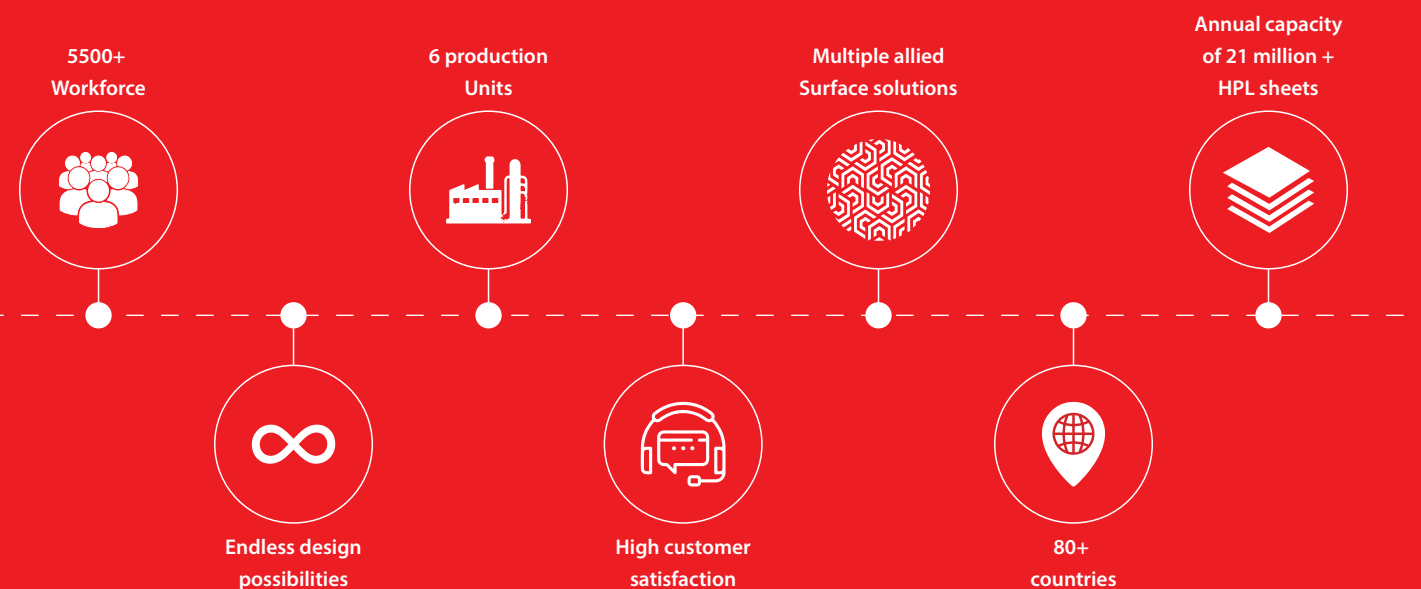

Our business is built on the steady pillars of a globally relevant mission, a far-reaching vision & a strong three-pronged motto.

Our Vision

Global competence and global competitiveness in every line of business by synergizing western work culture & Indian ethos.

Our Mission

Universal weal through trade and industry.

Our Motto

Economy | Excellence | Ethics

Excellence in Economy is Economic, when founded on work ethics. Sustainable, when nourished by moral ethics.

Our Inspiration



Arise, awake and stop not till the goal is reached.

- Swami Vivekananda



PROJECT NIRMAL

CHANGING LIVES. CHAMPIONING SUSTAINABILITY.



Water

1 Million
Kilolitres
of water
replenished annually



Emissions

95%
KT CO2
equivalent GHG
removed using
biogenic fuel in plants



Earth

435 MT
of biocompost /
bio-manure
produced



Energy

75%
Of Energy
generated
from renewable and
alternate energy
sources.



CO2
Equivalent

16,000
Kilotons
of carbon
sequestered
annually.



DELIVERING IMPACT ACROSS 16 OUT OF 17 SDG GOALS



First step in INNOVATION

In our 55-year journey, one thing has been constant - innovation. Focused on this endeavor, we have explored every opportunity to add value to our products. Better raw materials, superior production and technology, higher performance standards - we stop at nothing but the best for our customers.

Carrying forward our legacy of innovation, we present this exquisite catalogue of mesmerizing surfaces that offers a laminate experience like no other. Along with its digital ensemble, it is the first of its kind in the industry.

Explore the innovative world of Merino laminated surfaces.

Where innovation counts



First and only Indian manufacturer to offer a haute matte finish with anti fingerprint properties- The "Luvih Range:Laminates, Postforming, Compacts & Edge Bands



Only Indian manufacturer to offer 4 times longer gloss retention than a normal gloss laminate making MR+ tuff gloss range of laminates the best in the industry.



First Indian Manufacturer to launch PU+ acrylic coated High Gloss Panels under the brand name of Gloss Meister



First Indian Manufacturer to launch Electrostatic Dissipative Laminates.



First Indian Manufacturer to launch Fire Retardant Halogen Free Laminates.



First Indian Manufacturer to launch Restroom Cubicles using Compacts



In-house SS plates manufacturing facility to continuously innovate with new textures while maintaining old texture plates.



Exclusive partner for ISI to establish and set standards for laminate quality in India.



First Indian manufacturer to produce 14x5 feet size sheets.

EVERY SURFACE IS YOUR PLAYGROUND.

The architecture of your home is the reflection of your mind. The aesthetics of your home is the reflection of your heart. Our surfaces are a reflection of both. When every door you open begins a conversation and every chair you pull adds more charm to your elegance. When every tabletop represents your taste, and every closet looks as good as the attires within. That's when your home becomes your own unique masterpiece.

MERINO GROUP: PRODUCT PORTFOLIO

High Pressure Laminates

Decorative Laminates
Postforming Laminates

Specialty Laminates

Tuff Gloss MR+
Imagino-Digital Laminates
Laminature
Infusio
UNI+ (Unicolor)
Metalam
Feather Touch
Writeons

Solid Surfaces

Hanex

Performance Laminates

FR+ Laminates
CHEM+ Laminates
ESD+ Laminates

Panels

Gloss PU+ Acrylic Panels
Matt PU+ Acrylic Panels
Plywood
Block Board
Flush Door
Merinova
Fabwood

Edge Bands

Luvih

Laminates
Edgebands
Compacts
Postforming Laminates
Compact
External Wall Cladding
Internal Wall Cladding
Restroom Cubicles

Merino Flooring

EcoClick +
Ecolay +
PrimeTile +
Loom +
Nature Line

OUR INNOVATION. YOUR IMAGINATION.

A house becomes a home when every space within it speaks like the one who lives in it. Merino celebrates a legacy of having decked homes that look like signed masterpieces. From the most intricate functional needs to the loftiest aesthetic aspirations, Merino meets all your expectations.

From grains that echo the spirit of forests to textures that exemplify modern architecture. From designs that resemble stones to the ones that redefine solid colours. At Merino, we have developed an assortment of finishes and textures for the creator in you. Whatever is your style - matte, leather, suede, brush, cement - explore from a wide range of Merino Laminates that are available in an array of designs, textures and sizes.

500+ Designs

70+ Finishes

10+ Product Categories

10+ Sizes

HOUSE OF MERINO

MERINO
LAMINATES

Luvih[™]
LUXURY. BEYOND THE ORDINARY

MERINO
ARMOUR
EXTERNAL
CLADDING

Meister
SURFACES
ABOVE ALL ELSE

MERINORESTROOMS
THOUGHTFUL SOLUTIONS

MERINOSHURYA
ELEGANTLY TOUGH

MERINOPLYWOOD
PLYWOOD | BLOCKBOARD | FLUSH DOORS

MERINO HANEX
SOLID SURFACES

MERINOVA
PRELAM AND POSTLAM PANELS

MERINO **EDGE**
PREMIUM EDGE BANDS

MERINO
FABWOOD
Health-Friendly Super Strong Chipboard

MERINO
FLOORING

MAKE YOUR FURNITURE TOUGH & TIMELESS.

Merino believes in delivering the best laminate solutions powered by cutting-edge innovation.



Stain Resistant
Our surfaces resist all kinds of stains.



Dry heat resistant
Our surfaces will not react to dry heat.



Scratch Resistant
Surfaces that are impossible to scratch.



Abrasion Resistant
Our surfaces won't wear away due to abrasion.



ANTI BACTERIAL | ANTI FUNGAL | SANITIZABLE

Best in the Industry*



Impact Resistant
No matter the impact, our surfaces will resist.



Limitless Designs
The possibilities with our designs are endless.

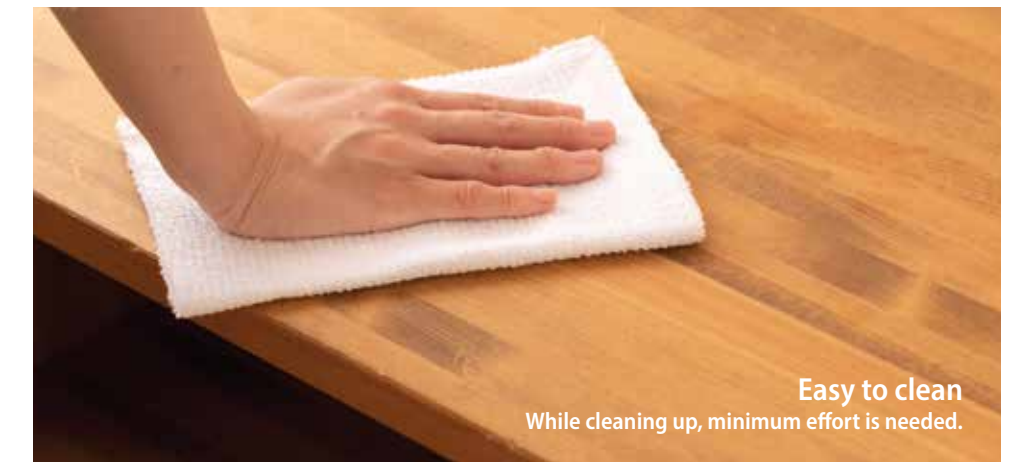

Easy to clean
While cleaning up, minimum effort is needed.



Spot burn resistance
Never worry about spot burns on our surfaces.

LIMITLESS POSSIBILITIES.

With 500+ designs, 70+ finishes, 10+ product categories and 10+ sizes to choose from, we have something to ease your process - the Merino Masterpieces App. Now, make functionality meet aesthetics with the ease of technology.

Step 1
Scan the QR code

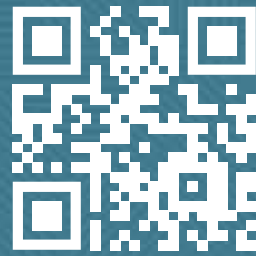

Step 2
Enter the stunning world of Merino



Step 3
Visualize Full Sheet designs and real life application of your choice of laminates



ONE STOP FOR ALL YOUR SURFACE SOLUTIONS.

SEE FULL SHEET

Explore our designs and scroll through the most comprehensive collection of laminates you'll ever come across. See full sheet view & Similar designs



Full Sheet View



View Similar Designs

VISUALIZE YOUR INTERIORS

A visual guide to show you how our laminates can transform interiors. Now play with laminate combinations to find your perfect interior for the space/furniture of your choice

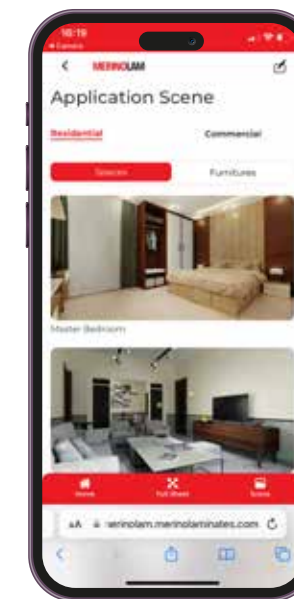

Get inspired by spaces

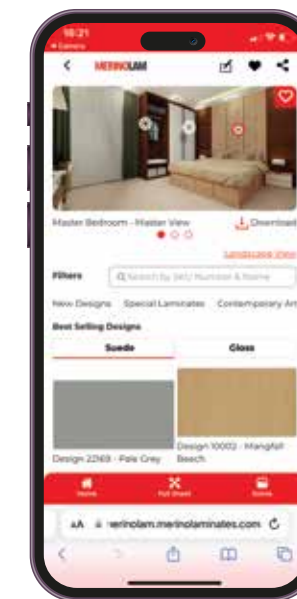

Play with combinations

MERINO LIMITED LIFE TIME WARRANTY

-  Fade Resistant
-  Water Resistant
-  Wear Resistant
-  Stain Resistant
-  De-Laminate Proof

Merino Laminates believes that excellence and quality comes with a limited lifetime warranty and thus, we commit to Manufacturer's Lifetime Warranty for our products in various categories, keeping our promise of durability and distinction, across generations.

Our scientific and innovative manufacturing process imparts our range of laminates with significant durability and resistance to impact. We assure against manufacturing defects and damages, as per ISO 2046 standards, for nearly a lifetime– the best guarantee on the market.

To avail the warranty, applicable on all the Merino categories, kindly follow the care and maintenance guidelines. For more information, visit www.merinolaminates.com/maintenance-&-fabrication.html.

Terms & Conditions Apply.
For further details visit: www.merinolaminates.com/lifetime-warranty.html or you can write to us at customercare@merinoindia.com.

Disclaimer : Prices vary with respect to type, finish, thickness, size and colour. Please consult with our branches/dealers/factories before quoting. Advance notice of intended discontinued items will be made known to our regular customers. Our company shall not be held liable for any consequences resulted from disruption of supply. High Pressure Laminates are meant for indoor use unless they are of exterior grade that are strictly on indent basis only. Avoid using on areas exposed to direct sunshine or light reflective areas.

Limited Warranty. Merino Industries Limited warrant that, under normal use & service, the material & workmanship of their products shall confirm to the standards set forth on the applicable technical data sheet for a period of twelve (12) months from the date of sale to the first consumer purchaser. Dealers & distributors are provided with the technical data sheets, which contain specific standards of performance of the product. In the event that a Merino Industries Limited product does not perform as warranted, the first purchaser's sole remedy shall be limited to repair or replacement of all or any part of the product, which is defective, at the manufacturer's sole discretion. This warranty is not transferable and expires upon resale or transfer by first purchaser. This warranty shall not apply to defects or damage arising from any of the following: Accidents, abuse or misuse, exposure to extreme temperature, improper fabrication or installation, improper maintenance. No other warranties, expressed or implied, are made. Under no circumstances shall the manufacturer be liable for any loss or damage arising from the purchase, use, or inability to use the product, or for any special, indirect, incidental, or consequential damages. No fabricator, installer, dealer, agent or employee of Merino Industries Limited has the authority to modify the obligation or limitation of this warranty. Terms of warranties shall be governed by Indian Laws and All Dispute will be subject to exclusive jurisdiction of Indian Courts

CARE & MAINTENANCE: GUIDELINES FOR YOUR LAMINATES

Storage & Carrying

Store the sheets horizontally with their face turned down. Place a thick hard board on top of the laminates to protect them from any kind of damage. Stock the laminates in such a way that older sheets will be used first. Store the laminates in a dry place to protect them from moisture. They should also be stored in such a way that they don't come in contact with the floor or walls. Always carry the sheets vertically. Don't slide the sheets, lift them while moving them from one place to another. Ideally 2 people should carry one sheet to avoid carelessness that can damage the surface.

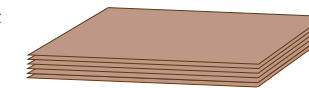

Hot Objects:

Even though the laminates have high heat resistance, exposure to temperatures greater than 135°C is not recommended. Do not place hot frying pans or dishes directly from the oven or cooktop on the laminate surface. As a precaution, use a trivet or insulated pad to protect the surface from heat generating appliances such as pressing irons, toasters, curling irons and electric cookers. Prolonged exposure to temperatures above 65°C may result in separation of the laminate from the substrate.



Stains:

The laminates are resistant to stains belonging to Group 1 and 2. Stains of Group 3 and 4 should not be spilled on the surface. In case of spillage, the stains should be immediately wiped off.



Sharp Objects:

Never use knives or other sharp objects directly on the decorative surface. Use a chopping block or counter saver to protect the laminates.



Abrasives:

Abrasive pads, scouring powders or cleansers can permanently damage the laminates making them more susceptible to staining.



Impact:

The laminates have excellent impact resistance. However, dropping heavy objects or deliberately hammering directly on the surface may cause chipping or cracking.



Harsh chemicals:

Harsh chemicals such as oven cleaners, toilet cleaners, or drain cleaners will etch and discolour the decorative surface. The laminates are not designed to resist continual contact with these chemicals. If any of these products spill over the surface remove immediately, rinse thoroughly, and wipe dry.

CLEANING

- To clean the surface, use a damp cloth or sponge and a mild soap or detergent.
- Stains belonging to Group 2 such as coffee or tea can be removed using a mild household cleaner and a soft bristle brush.
- If a stain persists, apply a paste of baking soda and water and lightly scrub with a soft bristled brush. 10 to 20 should remove most stains. Although baking soda is a low abrasive, excessive scrubbing or applying too much force can damage the decorative surface, especially if it has a gloss finish.
- Stubborn stains belonging to Group 3 & 4 can be cleaned with undiluted household bleach or nail polish remover. Apply the bleach or nail polish on the stain and let it sit for no more than 2 minutes. Rinse thoroughly with warm water and wipe it dry. If the stain appears to go away and the colour of the laminate has not been affected, this step can be repeated.

WARNING

Prolonged exposure of the laminate surface to bleach will cause it to discolour. Acid based cleaners will permanently damage the laminates. Never allow these cleaners, or bottles, rags or other items contaminated with these cleaners, to come in contact with the laminates. Wipe such areas immediately and rinse thoroughly with water.

- Group 1: Acetone, trichloroethane, toothpaste, hand cream, urea, alcoholic beverage, natural fruit, fruit drink, meat, vegetable oil, water, NaCl (solution), mustard, soap solution, paint remover (kerosene), phenol and citric acid.
- Group 2: Coffee, black tea, milk (condensed and evaporated), cola beverages, vinegar, hydrogen peroxide (3% solution), ammonia (10% solution of commercial concentrate), nail polish remover, lipsticks, water colour, laundry marking ink, ball point ink.
- Group 3: Sodium hydroxide (25% solution), hydrogen peroxide (30% solution), concentrated vinegar (30% acetic acid), acid-based metal cleaners, shoe polish, hair coloring, iodine, boric acid, lacquers.
- Group 4: Citric acid (Zero % solution), acetic acid (5% solution).

IDENTIFYING A GENUINE MASTERPIECE

At Merino, we define something as a masterpiece when it meets your functional needs and reflects your unique aesthetic sense. But what makes a masterpiece last is its exquisite quality. Which is why we go to great lengths to maintain product quality while ensuring consumers can identify genuine Merino laminates using both technology and markings at key places.

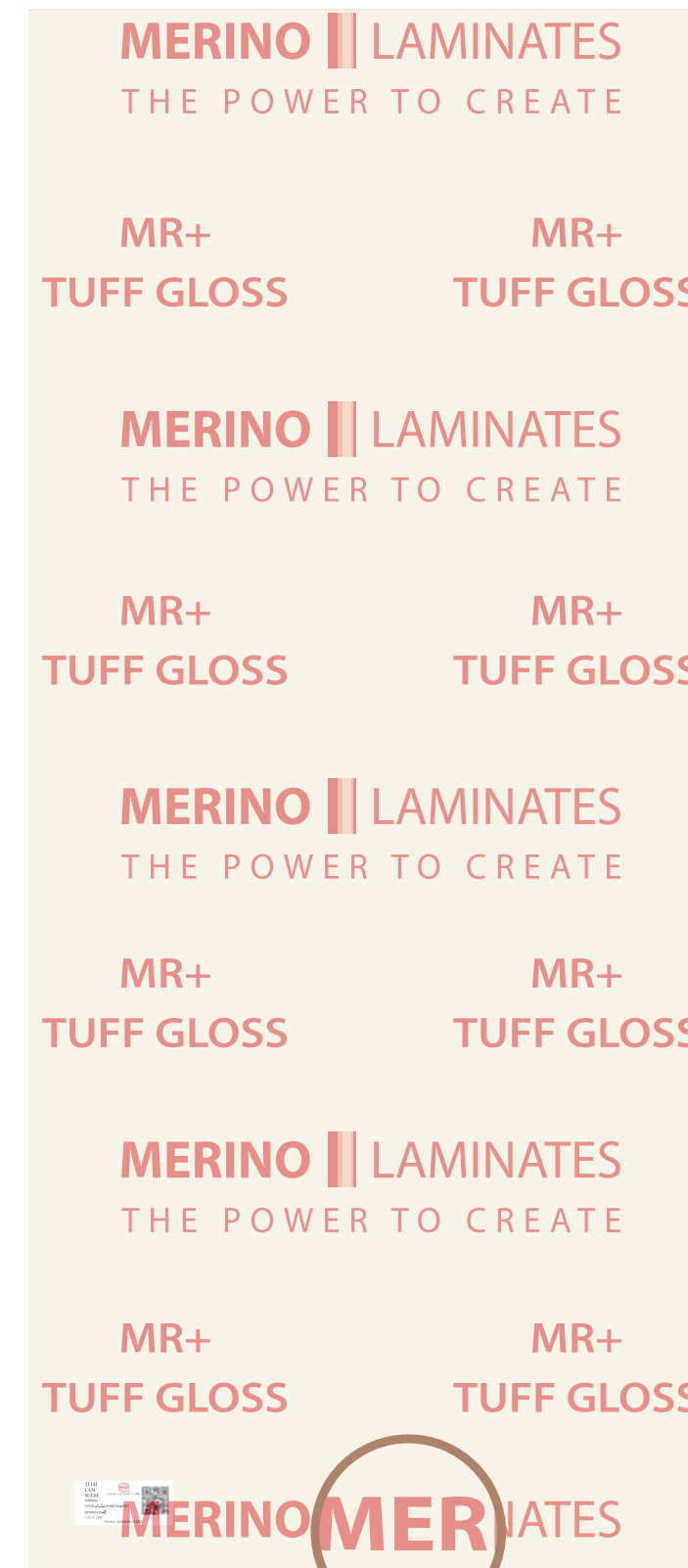
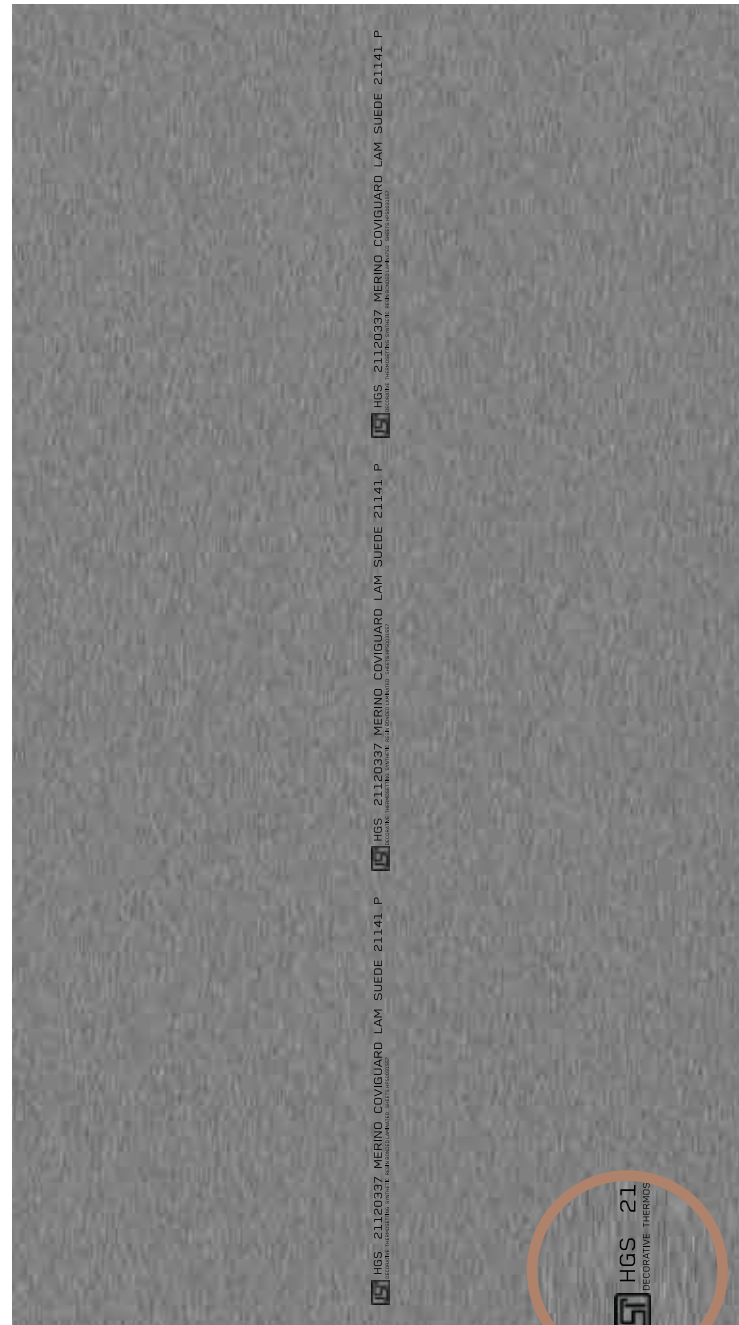
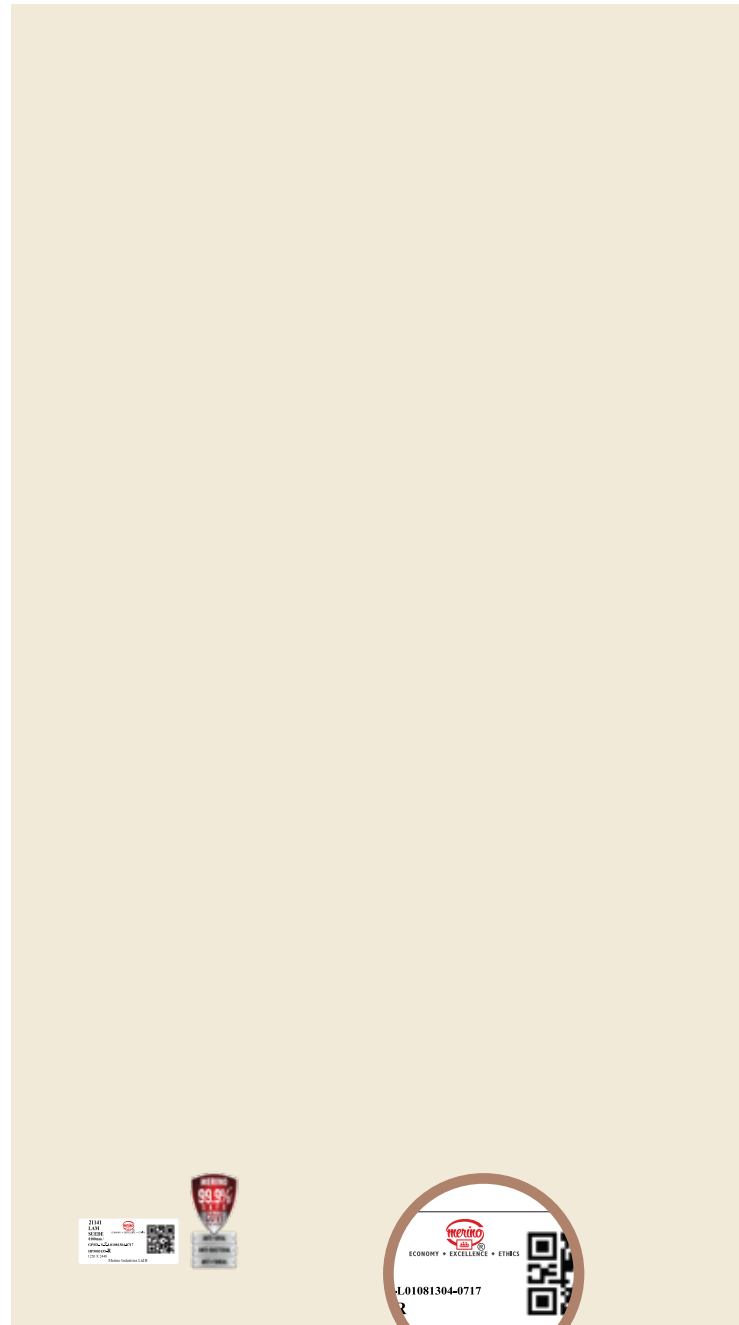

1) QR Code
The QR Code placed on the front bottom of the laminate sheet may be scanned to view the production details of your Merino Laminate.

2) Back Marking
The Back Marking located on the back in the center of the laminate sheet runs from top to bottom of the sheet. This marking contains information about the design number, finish and the grade of your Merino laminate.

3) Protective Sheet
This is a Branded Transparent protective film on top of Merino Laminates having glossy and mirror finish.

4) Brown Packaging Paper
A protective layer made of paper to protect your Merino laminates from any scratches while in transit or during storage placed on top of the laminate.

Breathe easy with the future of furniture

Welcome to the brand-new world of Merino Fabwood, India's first Health Friendly Super Strong (HFSS) chipboard. Made up of 100% sustainably sourced wood through managed agroforestry, Fabwood offers unlimited design possibilities with unique and exclusive designs.



CARB P2 & E1 Compliant, Ultra Low VOC Emission



Load Bearing & Super Strong Screw Holding



100% Sourced Through Managed Agroforestry



Unlimited Choice Of Unique & Premium Designs

MERINO FABWOOD

Health-Friendly Super Strong Chipboard



CALPLUS

0.8 MM DECORATIVE LAMINATES

Range of 0.8mm decorative laminates available in the widest design range with an assortment of Finishes
Widest Design Range

- Stain Resistant
- Moisture Resistance
- Fade Resistant



MERINOSHURYA

High Pressure Compact Laminate based wall protection system with antimicrobial properties
Highly decorative antimicrobial surfaces | Low VOC Emission Certified

- Moisture Resistance
- Antimicrobial
- Impact Resistant
- Scratch Resistance

MerinoLiner

Premium quality laminates used for inside of your furnitures, keeping them beautifully strong

Available in Multiple thicknesses of 0.7mm, 0.8mm, and 1.0 mm

- Stain Resistant
- Moisture Resistance



GLOS2 Meister

Non yellowing Acrylic & PU coated surfaces with a high refractive quotient for enhanced visual properties
Superior Gloss Technology | Non Yellowing Properties

- No Orange Peel Effect
- Anti Bacterial
- Mirror Like Finish
- No Yellowing Effect



Wall Claddings Developed and designed with Superclad technology which can stand easily against all climatic variations

High Resistant to Weathering Properties With UV Resistant Filmed Layer | Equipped with With Superclad Technology and provides Superior Resistant to Climatic Shock

- Heat Resistant
- Suitable Against All Indian Weather Conditions
- UV Resistant
- Resist Climatic Shock

MERINO - HANEX SOLID SURFACES

Premium & classy Acrylic Solid surfaces offering 35+ designs
Easy to maintain and repair | Non Yellowing Properties

- Anti Bacterial
- Highly Chemical Resistant
- Highly Durable
- Nonporous



MATT Meister

Premium matt anti-fingerprint Acrylic & PU Coated surfaces
Premium Matte Finish | Anti Fingerprint Technology

- Satin smooth Finish
- Anti bacterial
- Anti-fingerprint Technology
- Super MATTE

nature line 832 COLLECTION

Imaging 35+ designs
Easy to maintain and repair | Non Yellowing Properties

- Termite Resistant
- Low Thickness Swelling
- Stain Resistant
- Abrasion Resistant



#LOOM+ WOVEN DESIGN FLOORING

Embedded with EMT™ Core technology, Loom+ provides enhanced functionality and comfort. Experience unique, vibrant designs made with multiple tones of colors and different yarn thicknesses. Loom+, truly a design woven with technology
Ultra Water-Resistant | Antibacterial Properties

- Anti Bacterial
- Easy to Maintain
- 100% Recyclable
- Quick and Easy installation
- Anti Fungal



ECOCCLICK+ EASIEST & STRONGEST GLUELESS LVT

Proven Click LVT for heavy commercial and residential installation with its unique structure of unparalleled dimensional stability and patented click joint system, 'Click'n go and Drop'n go!'
Ultra Water-Resistant | Antibacterial Properties

- Anti bacterial
- Easy to Maintain
- 100% recyclable
- Quick and Easy installation
- Unique Patented Click'n Go And Drop'n Go!® Click System
- Anti Fungal

PRIME TILE® Professional

Prime Tile is a highly realistic, most stylish, versatile and eco-friendly LVT flooring. It comes with the finest designs featuring wood, stone and design lines.
Ultra Water-Resistant | Antibacterial Properties

- Anti Bacterial
- Easy to Maintain
- 100% Recyclable
- Quick and Easy installation
- Anti Fungal



ECOLAY+

Proven loose-lay system for heavy commercial and residential installation with its unique structure of unparalleled dimensional stability, diverse designs, and size options. No Stick, No Click, Just Lay.
Ultra Water-Resistant | Antibacterial Properties

- Anti Bacterial
- Easy to Maintain
- 100% Recyclable
- Quick and Easy installation
- Anti Fungal



RESTROOM CUBICLES

Customisable and modular restroom cubicle solutions with unmatched design and style
Highly customisable & modular | multiple shade possibilities Accessories in Zinc Alloy Nickel, Stainless Steel, Nylon, Aluminum

- Scratch Resistance
- Water Resistant
- Easy To clean
- Fire Resistant
- Anti Bacterial
- Made from 12mm or 18mm compact boards

Play
Diva
Inspire others

LUXURY
COLLECTION



[Back to Index](#)

Luvih™

Experience the haute matte collection.

Please refer to Luvih catalogue for more details.

Matte looks ultra-luxe.

ANTI FINGERPRINT

- Haute Matte Surfaces
- Satin Smooth Touch
- High Scratch Resistance
- Safe for Food Contact
- Chemical Resistance as per SEFA 8.1
- 100% Matching Edgeband
- 1.2mm Laminates

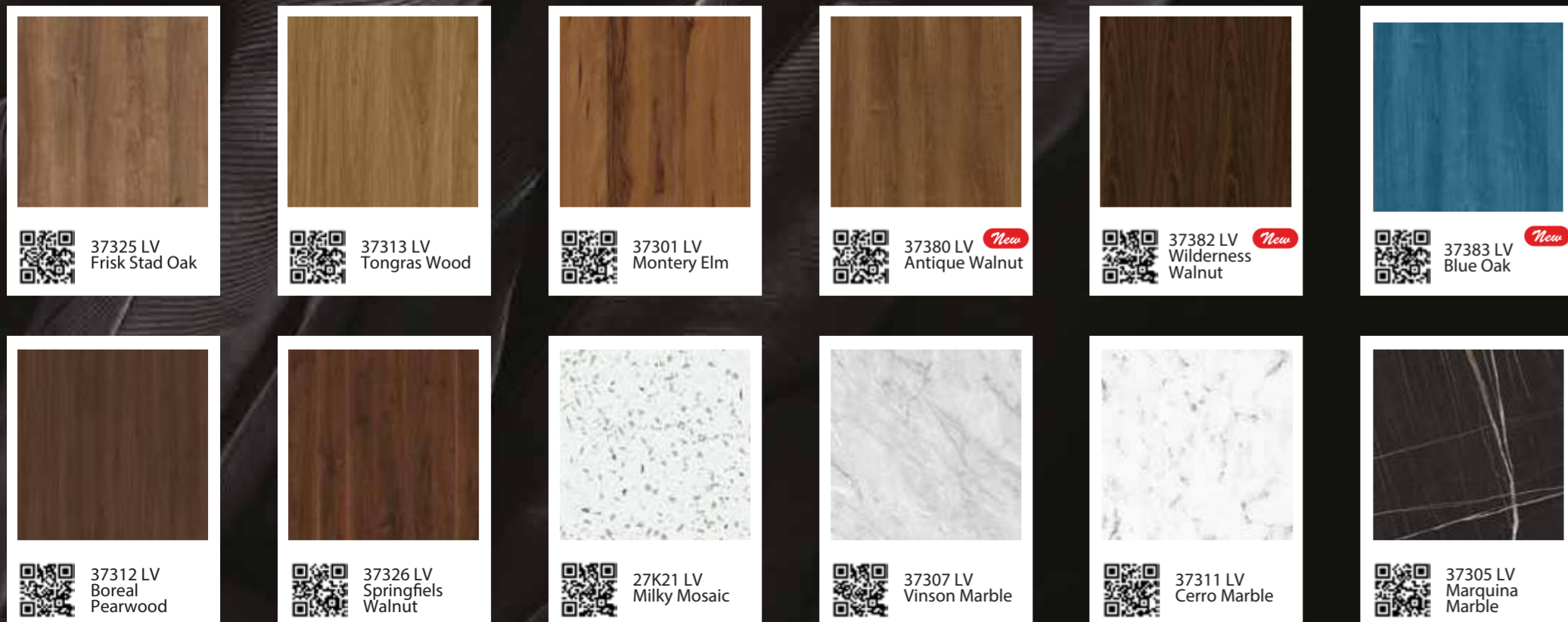

[Back to Index](#)



Play
Artist
Flaunt heritage

**SAMPADA
COLLECTION**



SAMPADA
COLLECTION





85106 FT

Gajamudra

4X8 View

The grace of majesty in motion

[Back to Index](#)

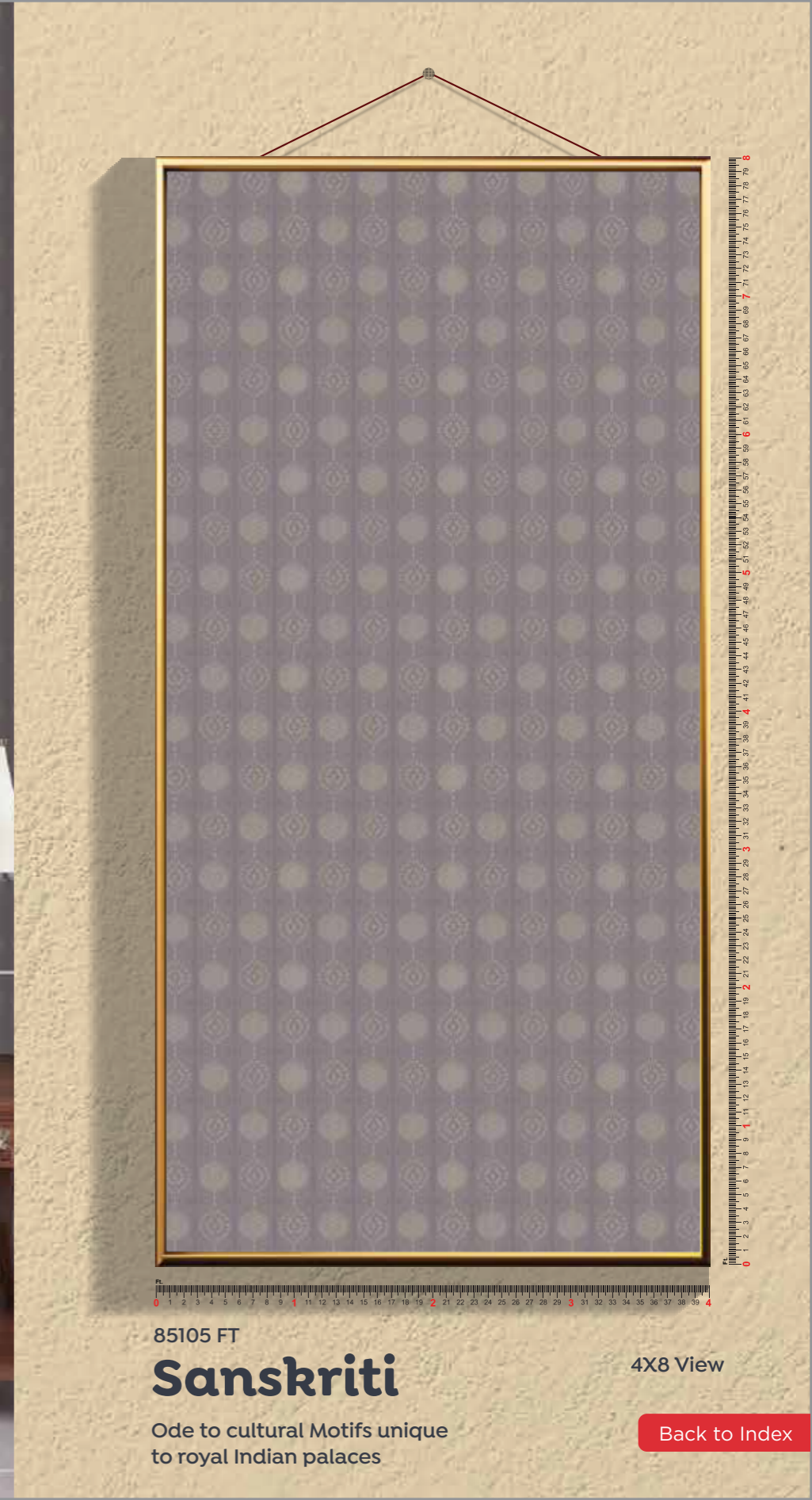

85105 FT

Sanskriti

Ode to cultural Motifs unique
to royal Indian palaces

4X8 View

[Back to Index](#)

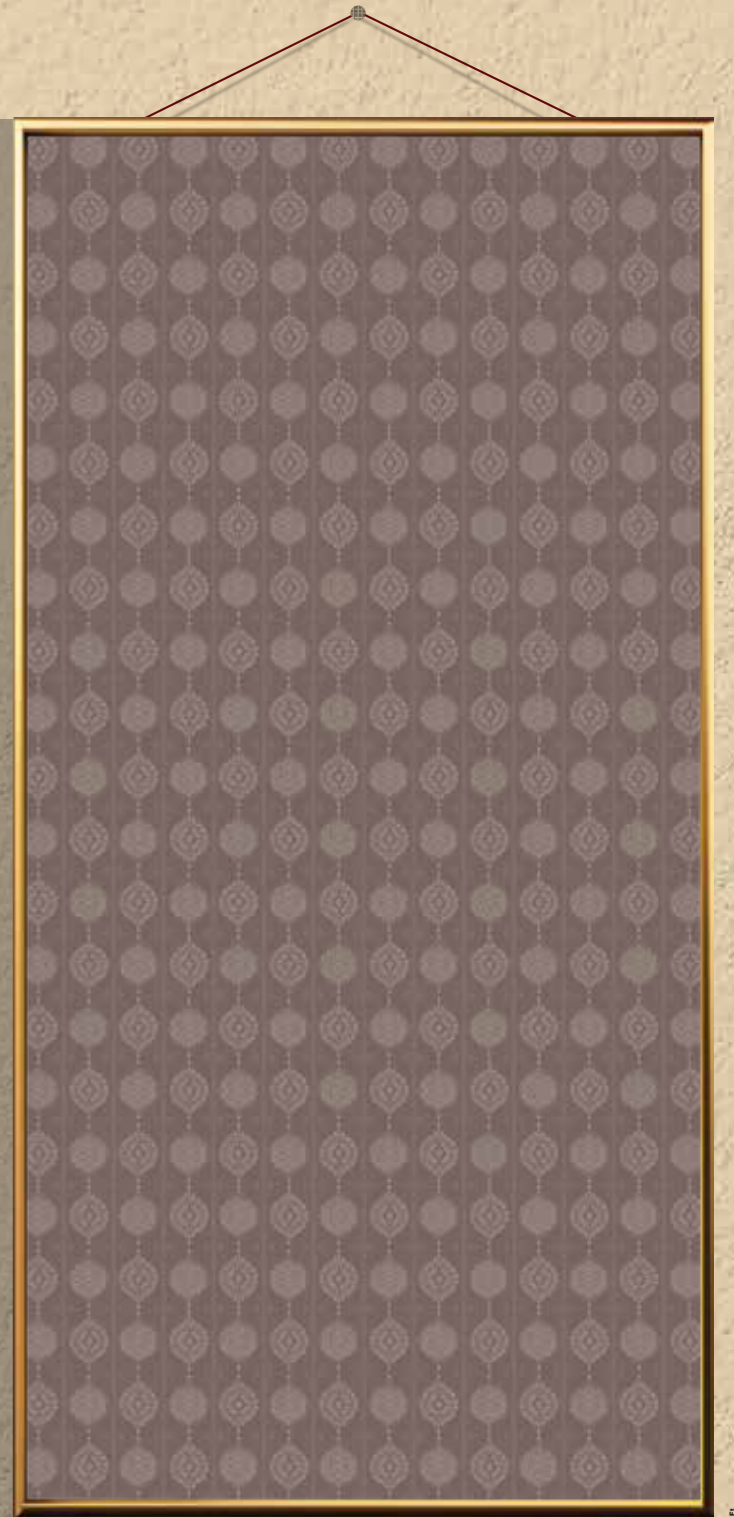

85103 FT

Sanskriti Lohit

4X8 View

Ode to cultural Motifs unique
to royal Indian palaces

[Back to Index](#)

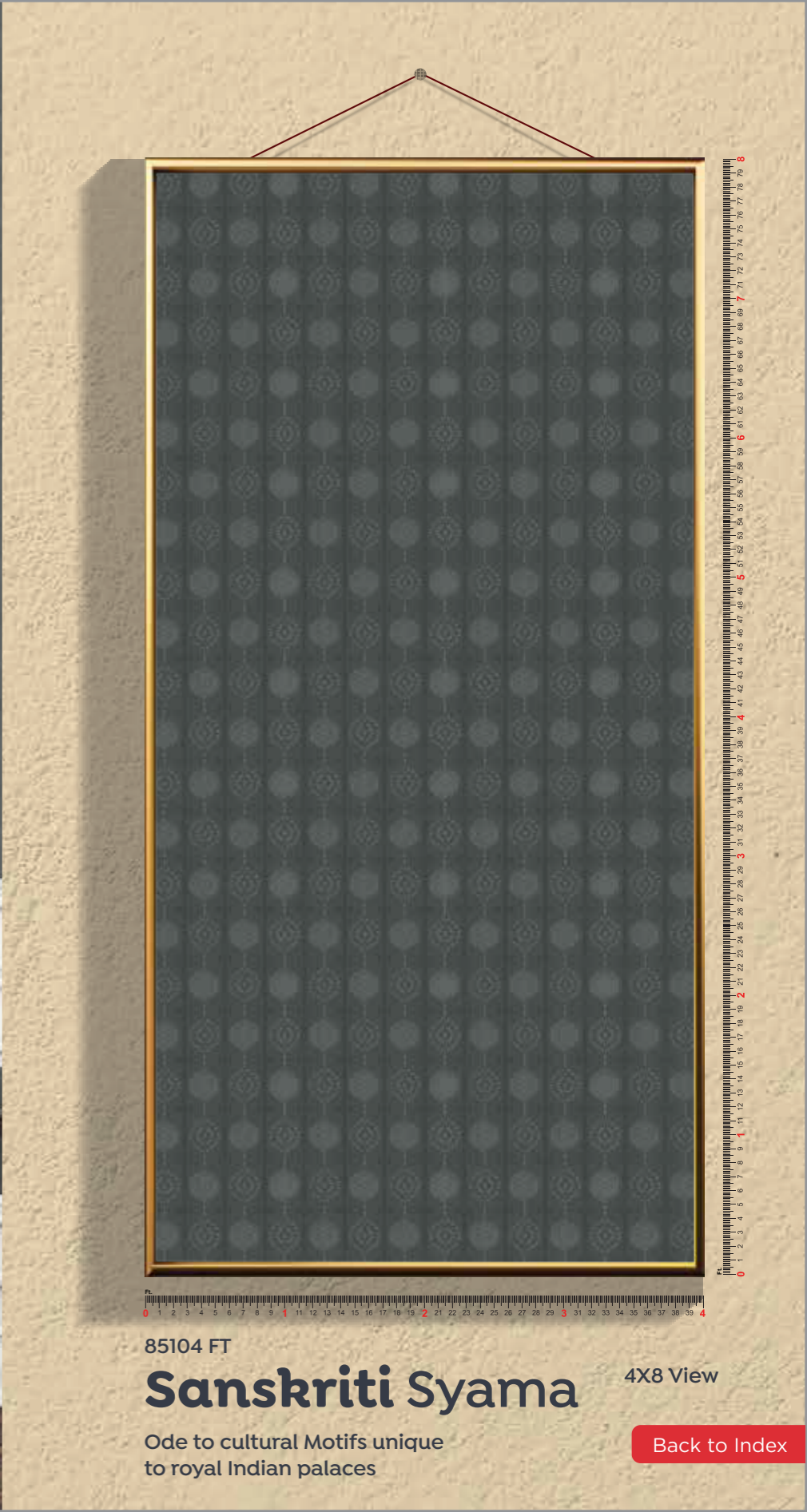

85104 FT

Sanskriti Syama

4X8 View

Ode to cultural Motifs unique
to royal Indian palaces

[Back to Index](#)



85117 FT

Vasantha

Celebrates the opulent gardens and rich

4X8 View

[Back to Index](#)



85107 LNN

Jharokha

Windows of Heritage

4X8 View

[Back to Index](#)

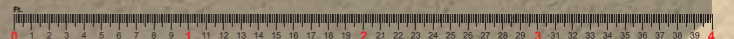



85111 LNN

Alankrit Sweta

4X8 View

The ornamental jewel that adorns
beautiful fabric

[Back to Index](#)

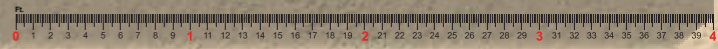
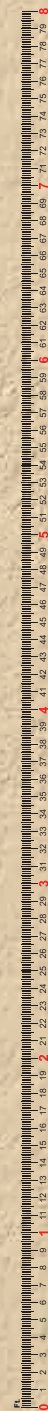



85112 LNN

Alankrit

The ornamental jewel that adorns
beautiful fabric

4X8 View

[Back to Index](#)

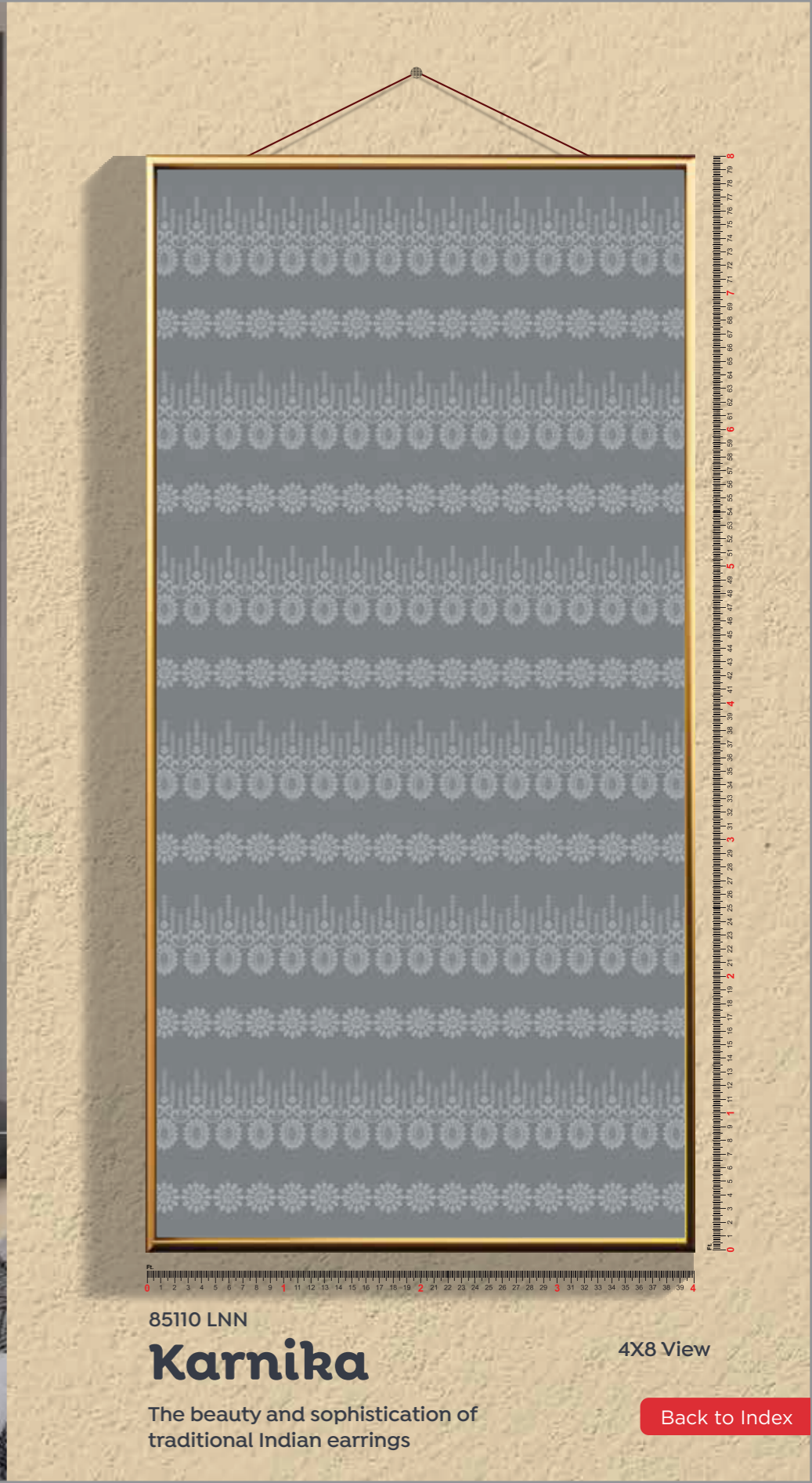

85110 LNN

Karnika

4X8 View

The beauty and sophistication of traditional Indian earrings

[Back to Index](#)

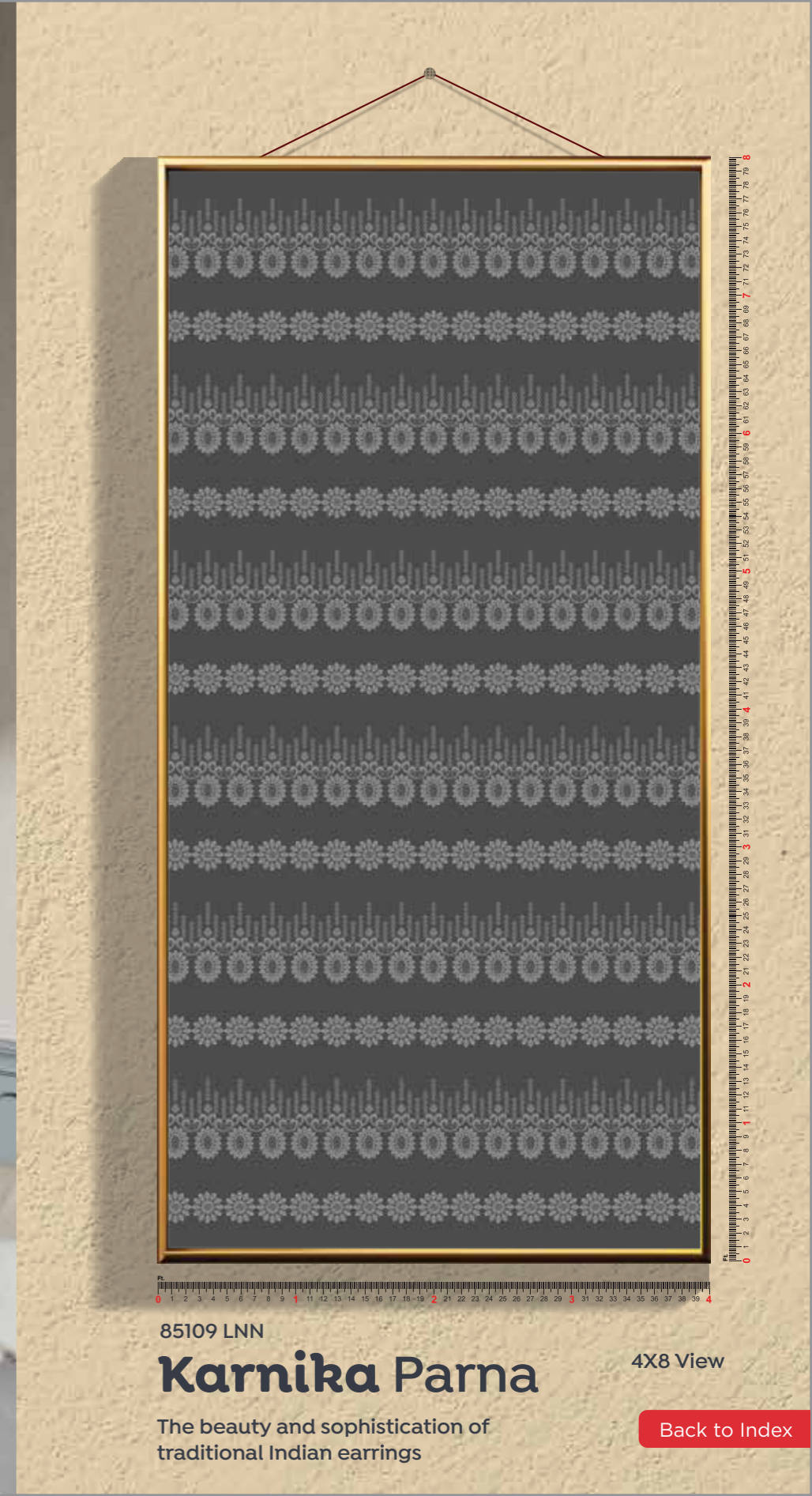

85109 LNN

Karnika Parna

4X8 View

The beauty and sophistication of traditional Indian earrings

[Back to Index](#)

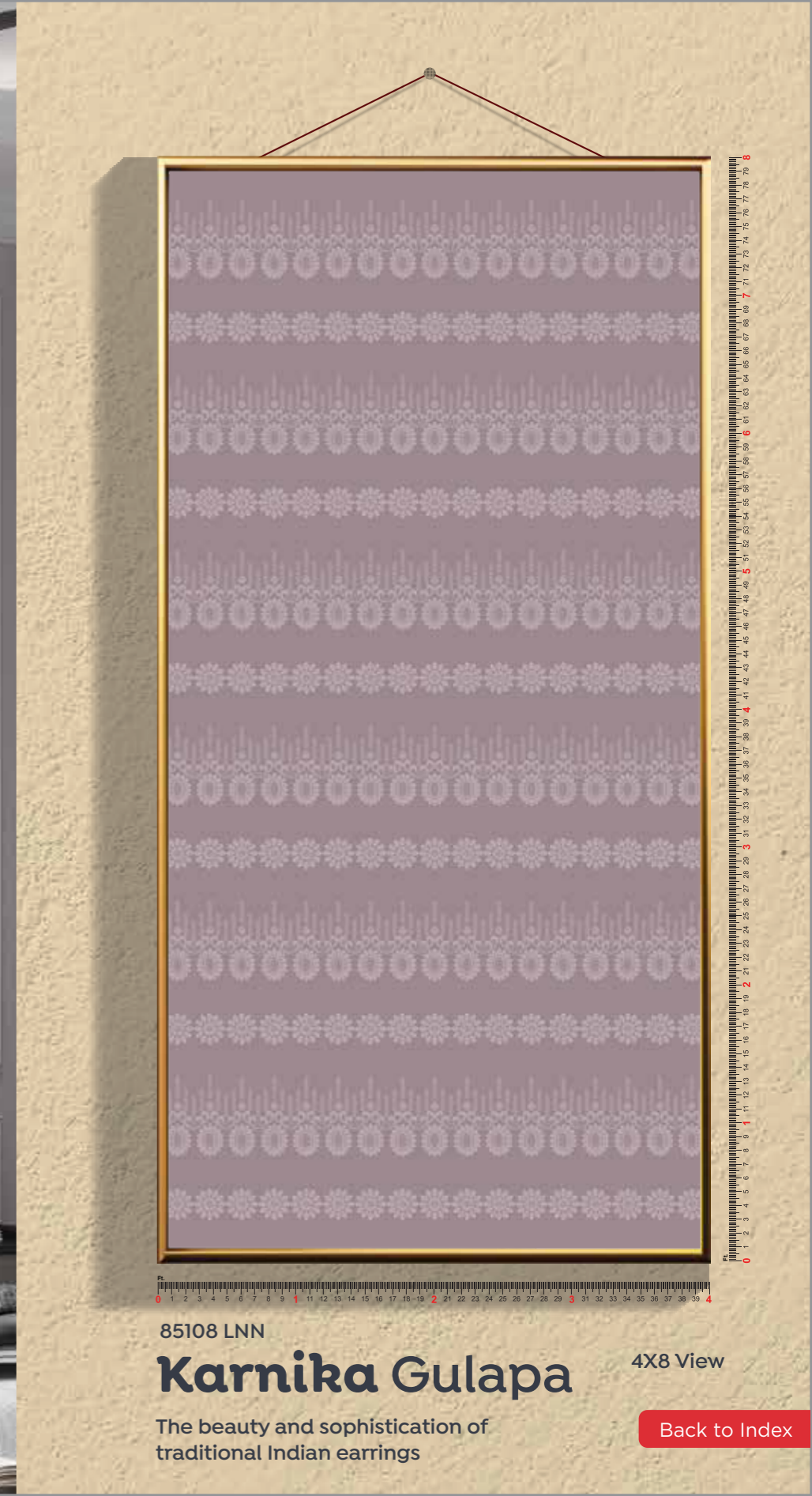

85108 LNN

Karnika Gulapa

4X8 View

The beauty and sophistication of traditional Indian earrings

[Back to Index](#)

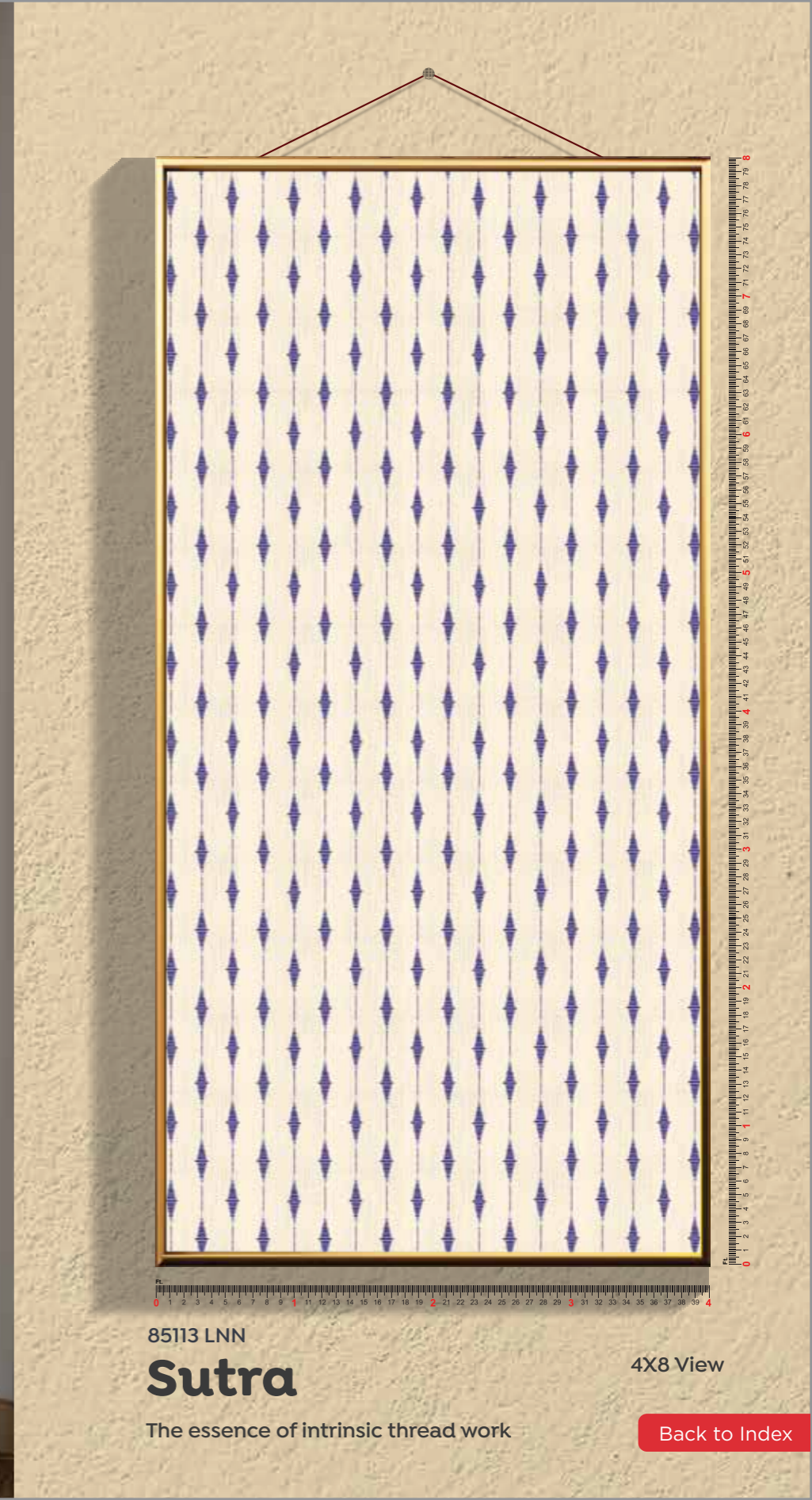

85113 LNN

Sutra

The essence of intrinsic thread work

4X8 View

[Back to Index](#)

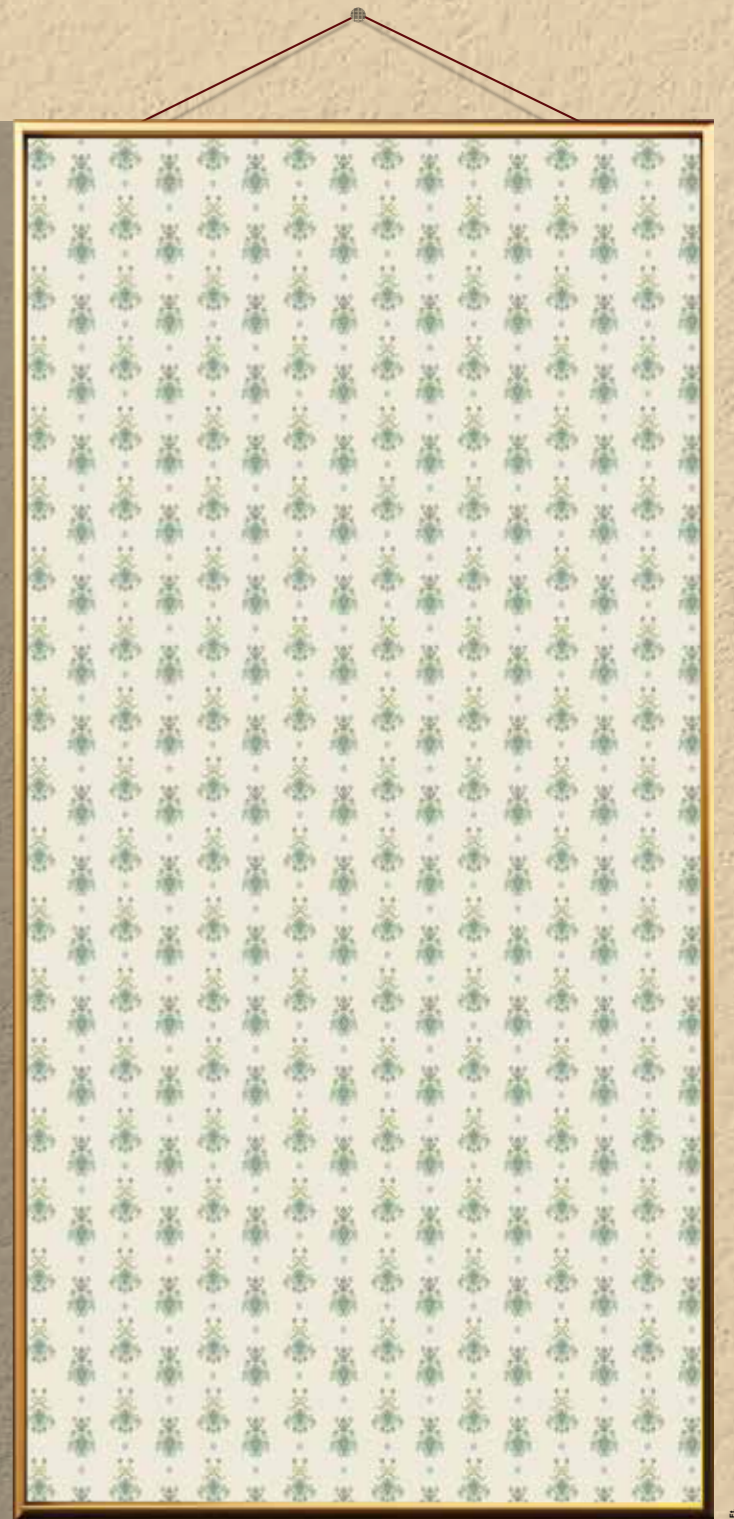

85114 LNN

Jhoomar

The charm and elegance of the Ikkat pattern

4X8 View

[Back to Index](#)

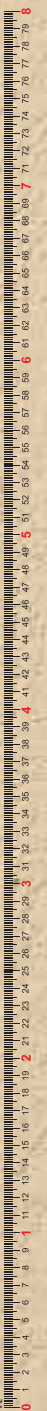
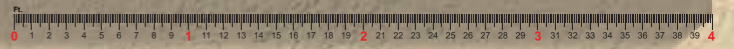

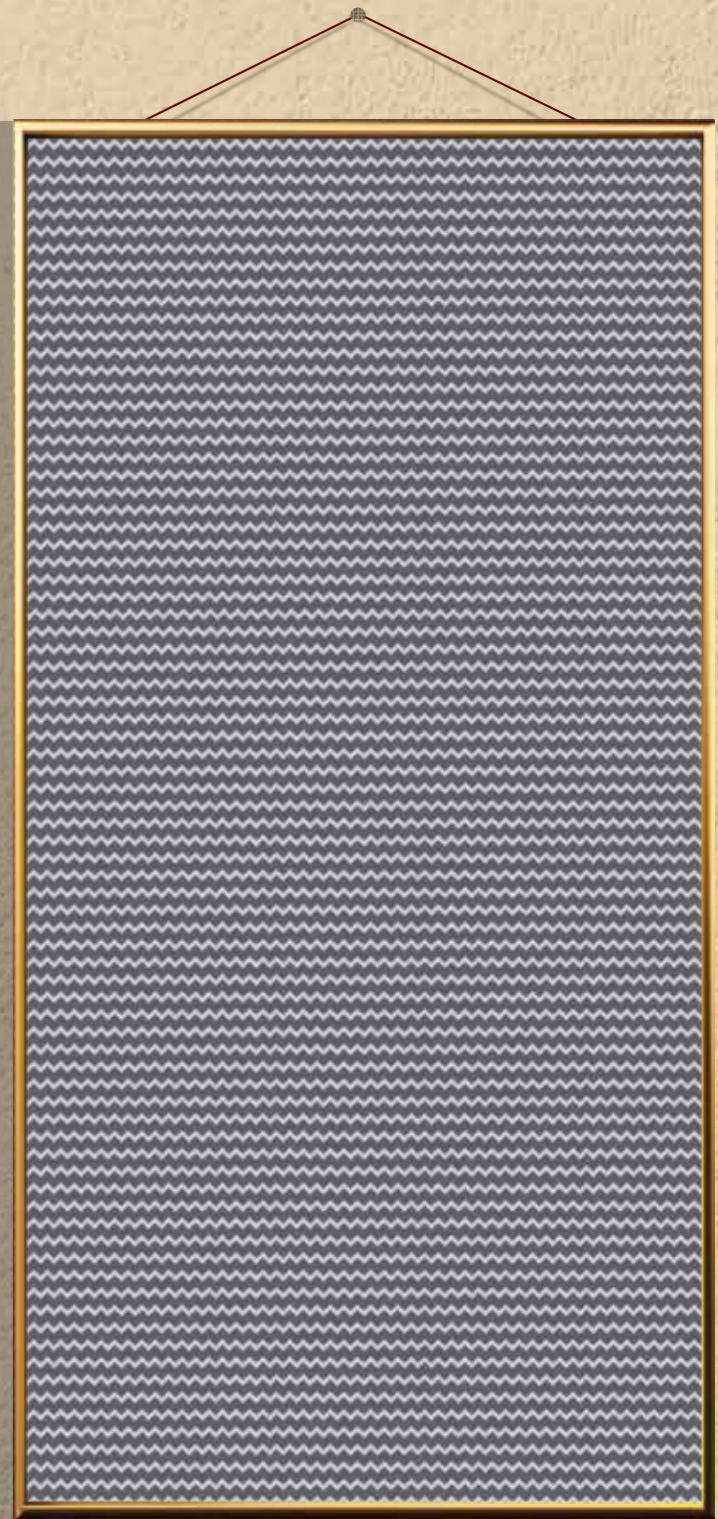

85116 LNN

Taranga

The graceful elegance of ocean waves
in its undulating patterns

4X8 View

[Back to Index](#)



85115 LNN

Taranga Pushpam

4X8 View

Blending the delicate beauty of
blooming flowers & ocean waves

[Back to Index](#)

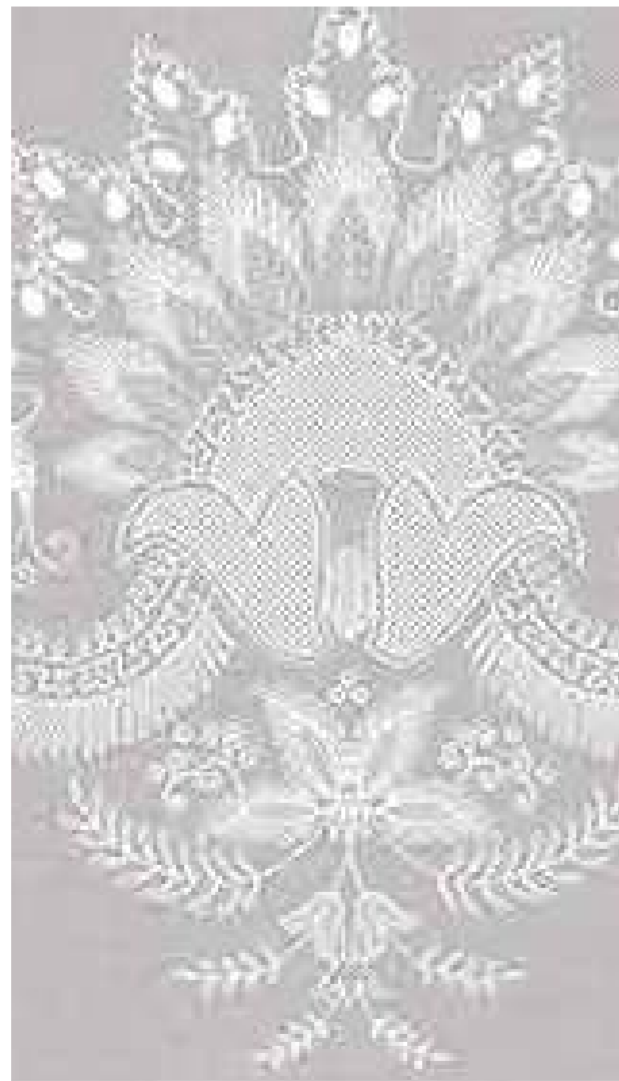
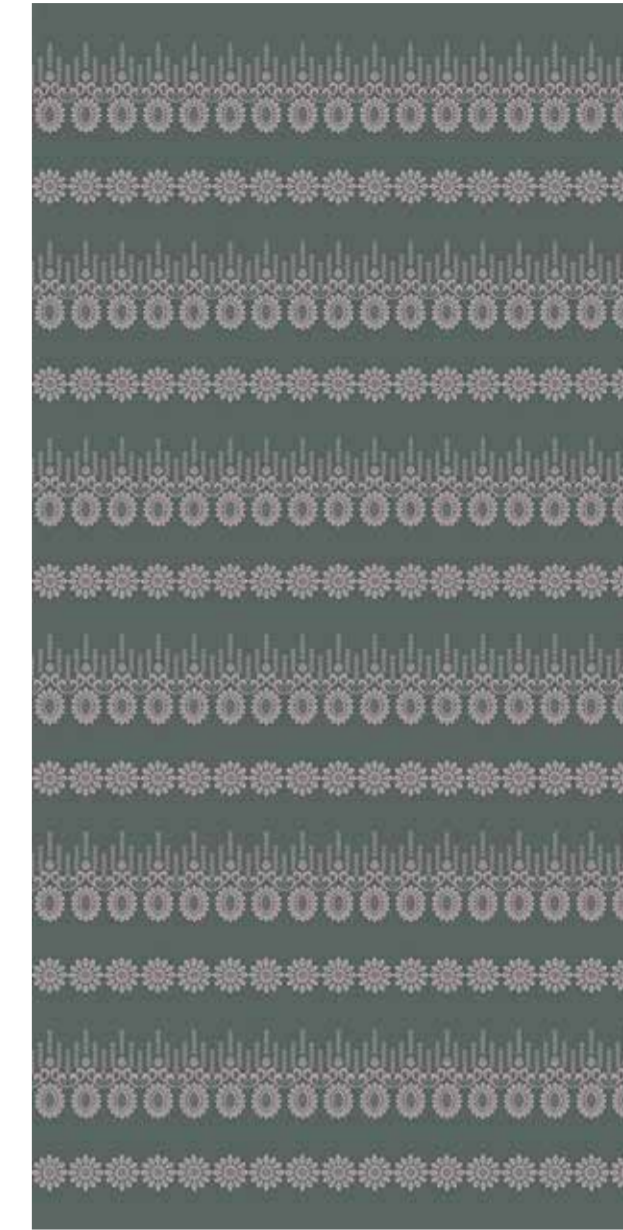
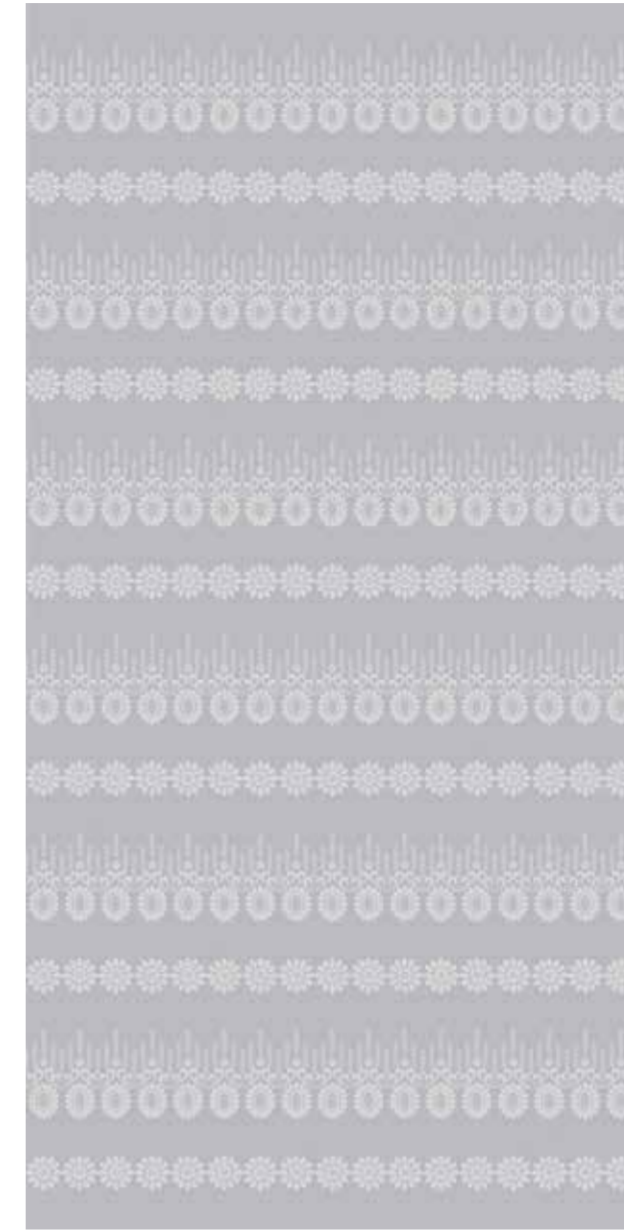

85107 LNN
Jharokha

New

85111 LNN
Alankrit Sweta

New

85112 LNN
Alankrit

New

85108 LNN
Karnika Gulapa

New

85110 LNN
Karnika

New

85109 LNN
Karnika Parva

New

[Back to Index](#)

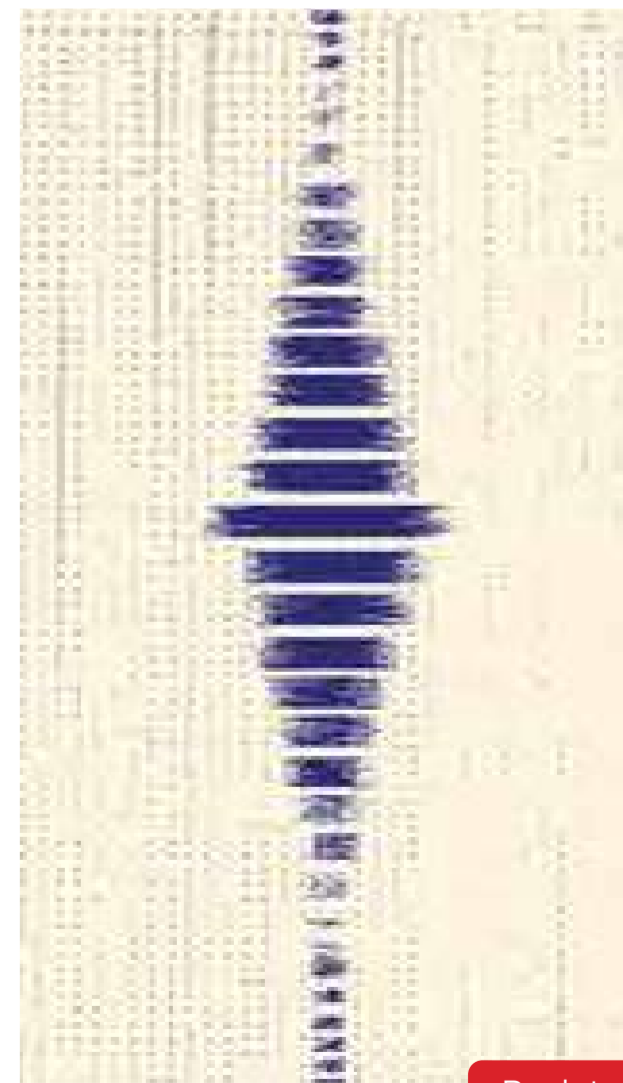
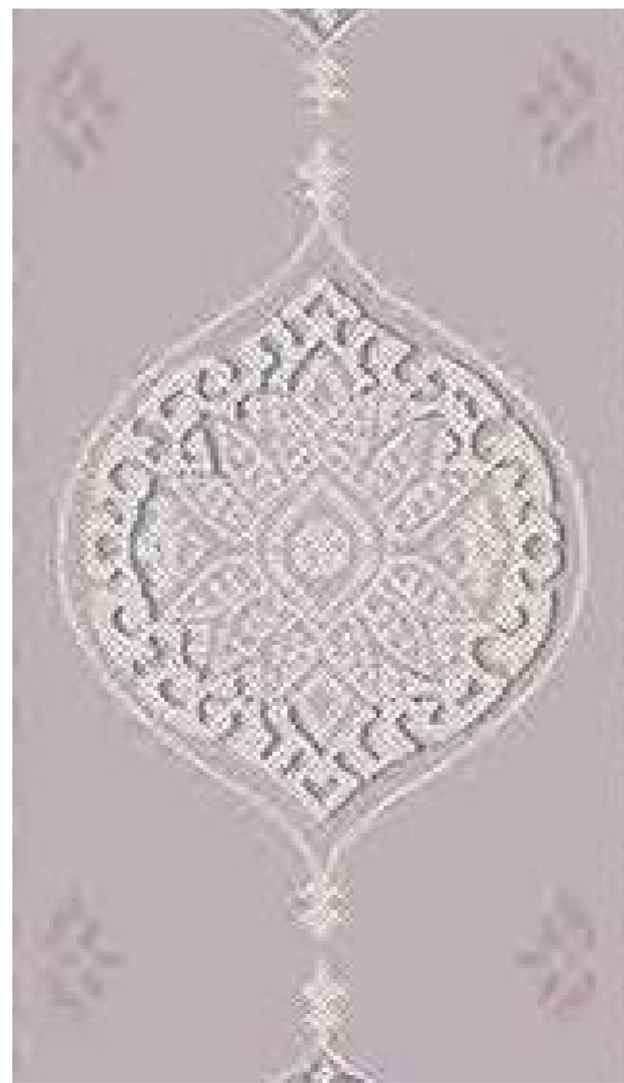
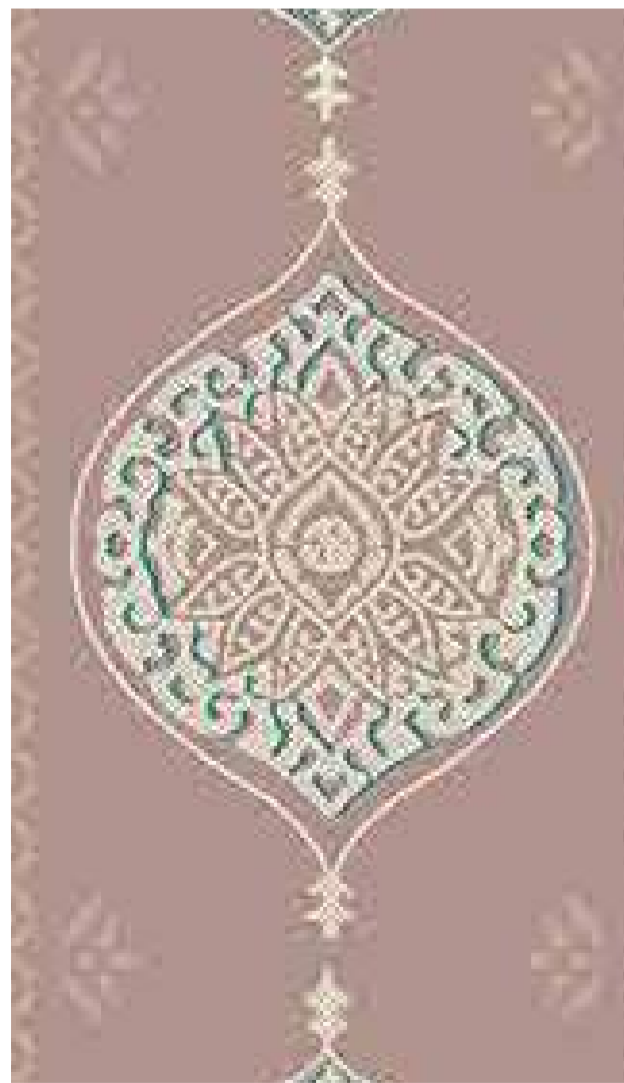
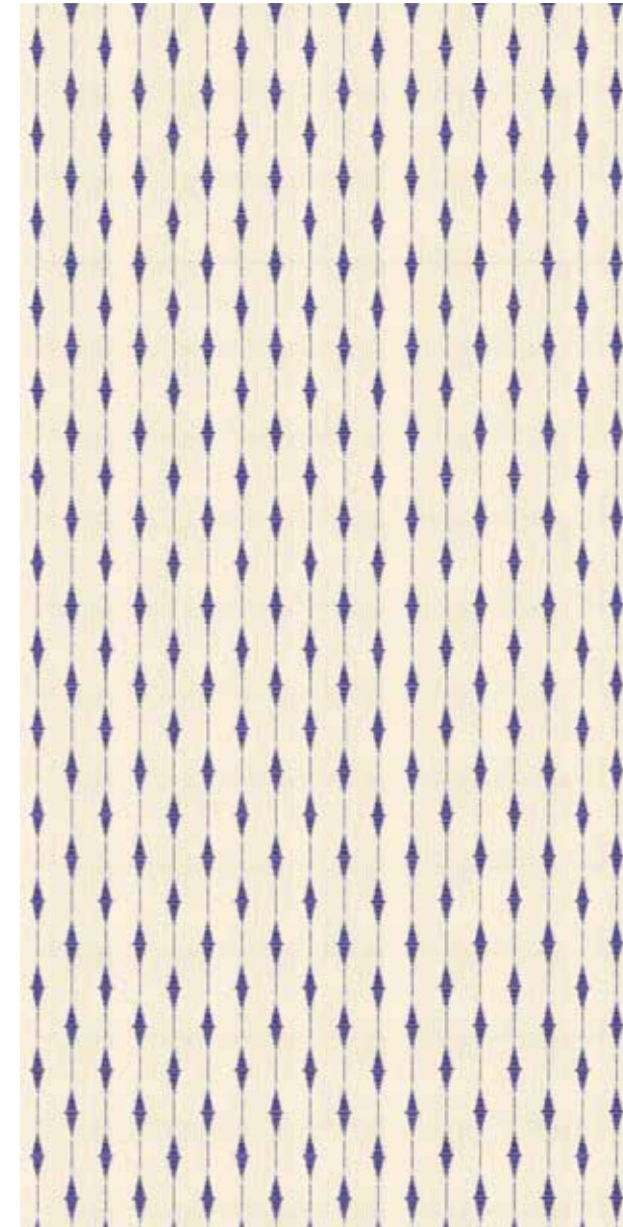
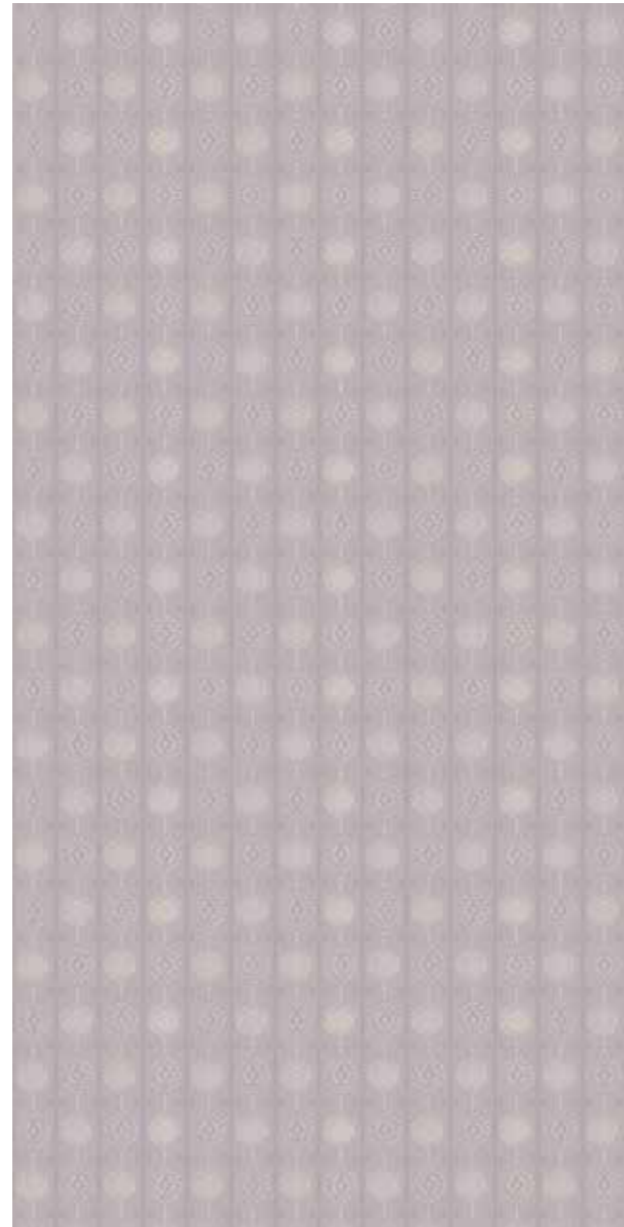
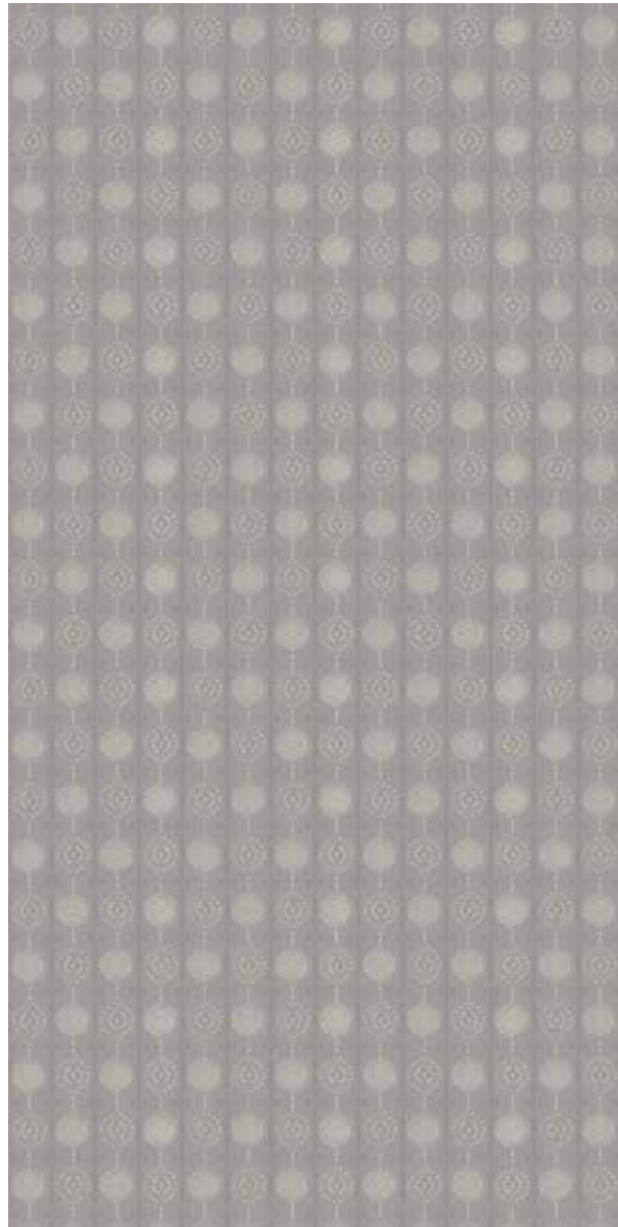

85103 FT Sanskriti Lohit

New

85104 FT Sanskriti Syama

New

85105 FT Sanskriti

New

85106 FT Gajamudra

New

85117 FT Vasantha

New

85113 LNN Sutra

New

[Back to Index](#)

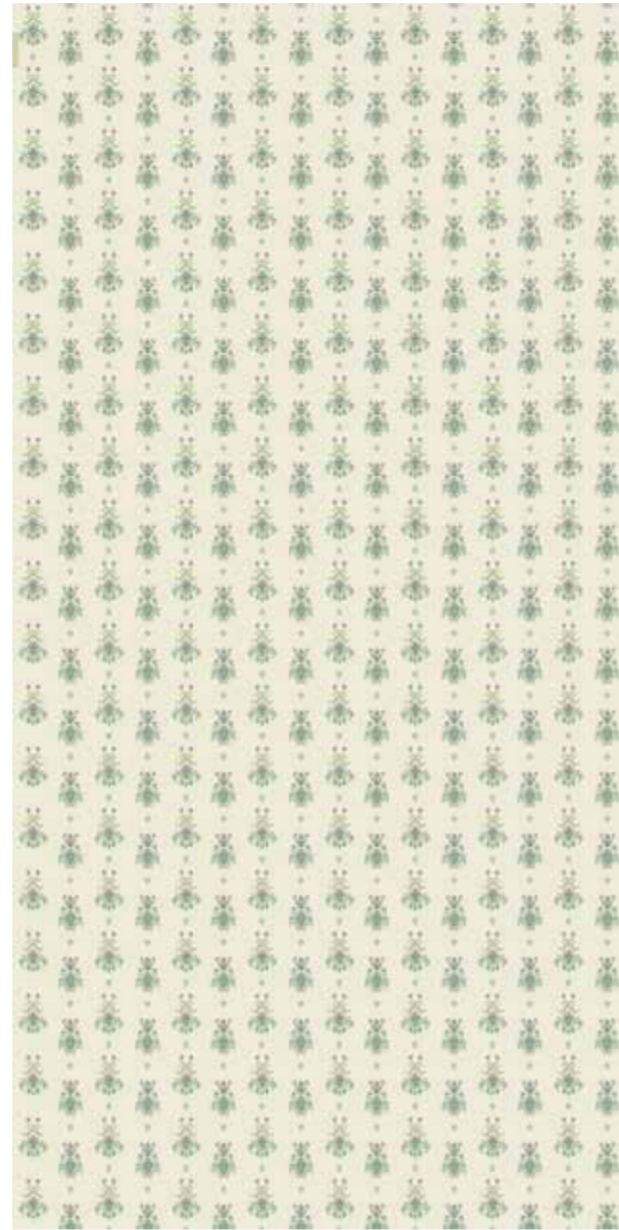
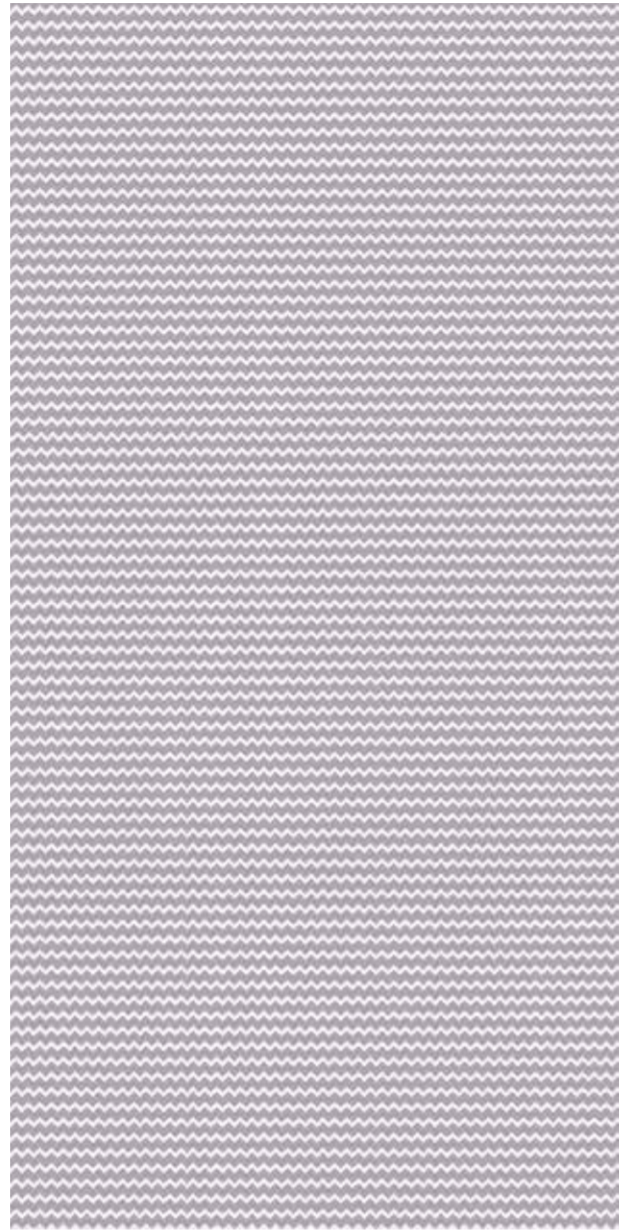
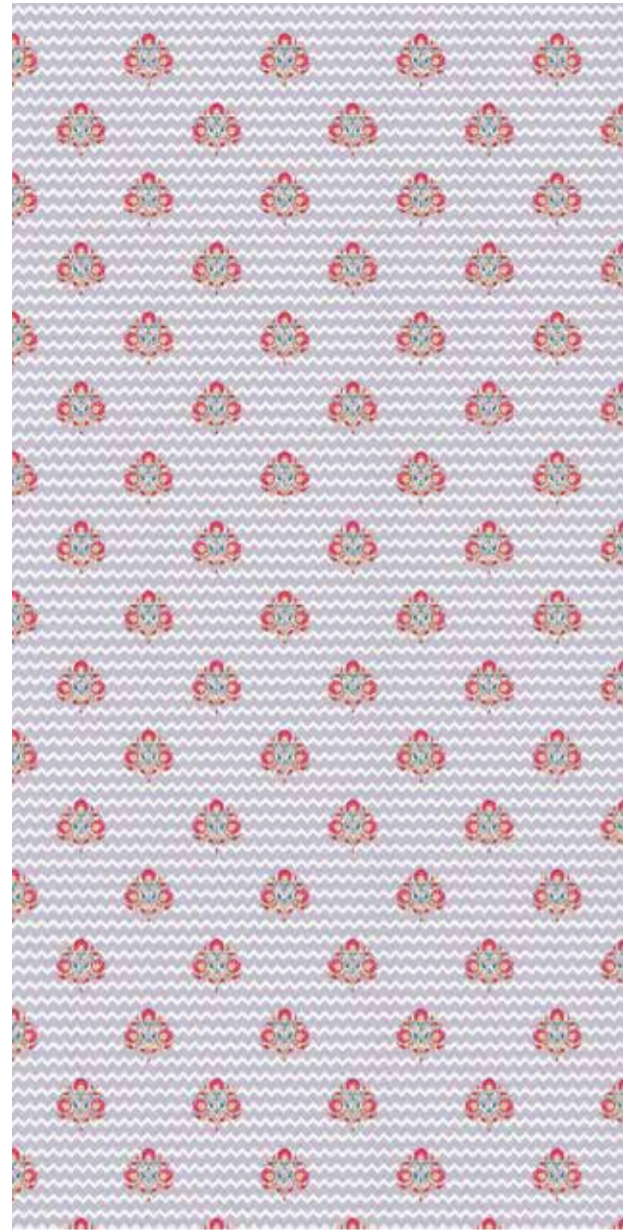

85115 LNN
Taranga Pushpam

New

85116 LNN
Taranga

New

85114 LNN
Jhoomar

New



[Back to Index](#)



Play
Influencer
Curate new looks

VOGUE
COLLECTION

SLANT



22174 SLT
Ash Rose

New

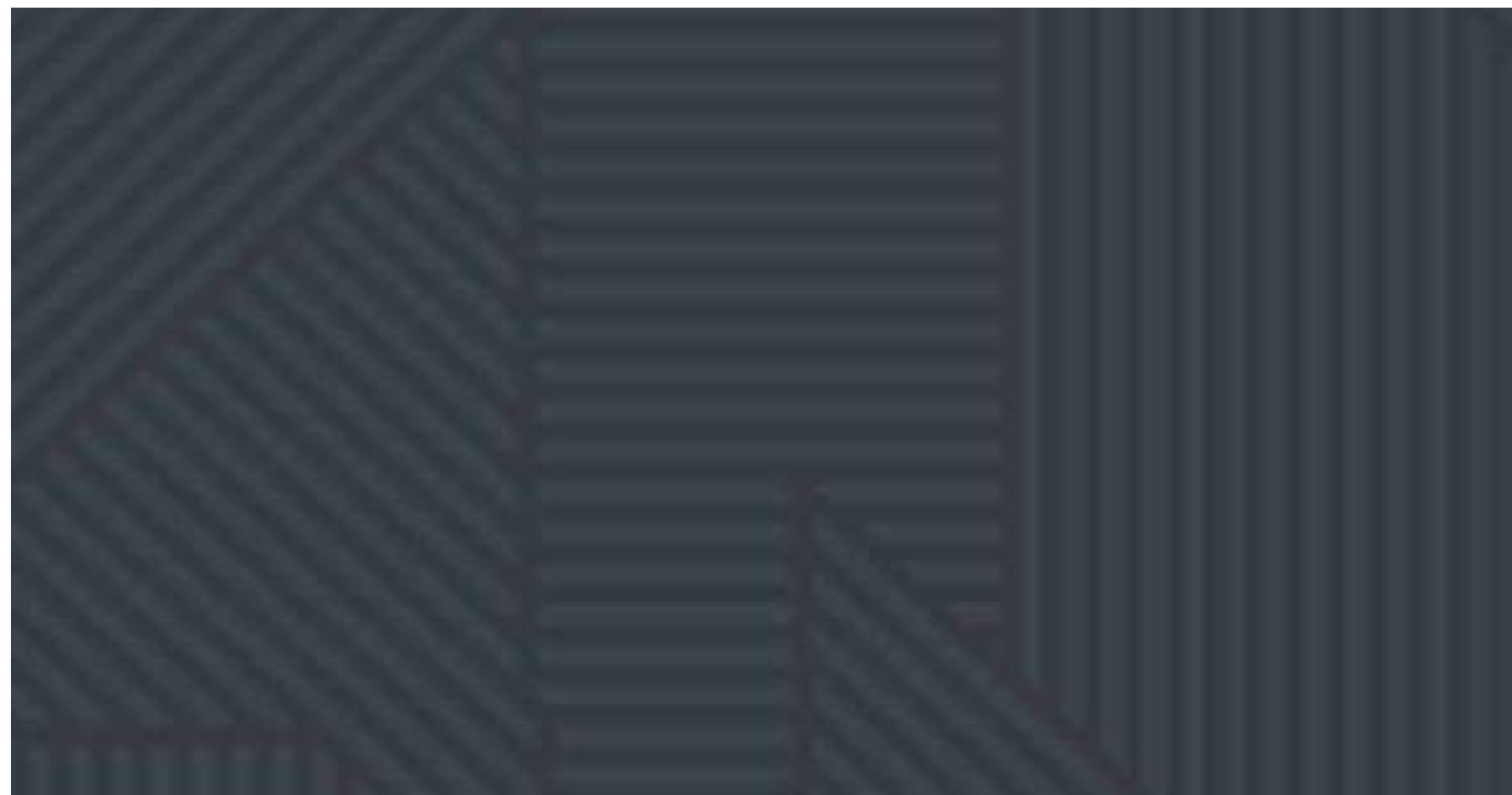

22109 SLT
Pearl Black

New



21362 SLT
Steel Blue

New

[Back to Index](#)



REEDS



46247 WVN HC EB P3
Natural Reed

New



46249 WVN HC EB P3
Grey Reed

New



46246 WVN HC EB P3
Cherry Reed

New



46248 WVN HC EB P3
Black Reed

New



49937 WVN SH V P3
Sparkling Silk Gold

New



49936 WVN SH V P3
Sparkling Silk Silver

New

HERRINGBONE



14039 VNR RH EB P2
Toasted Herringbone

New

FLUTED



21103 FLT EB Jolly Green P3

New

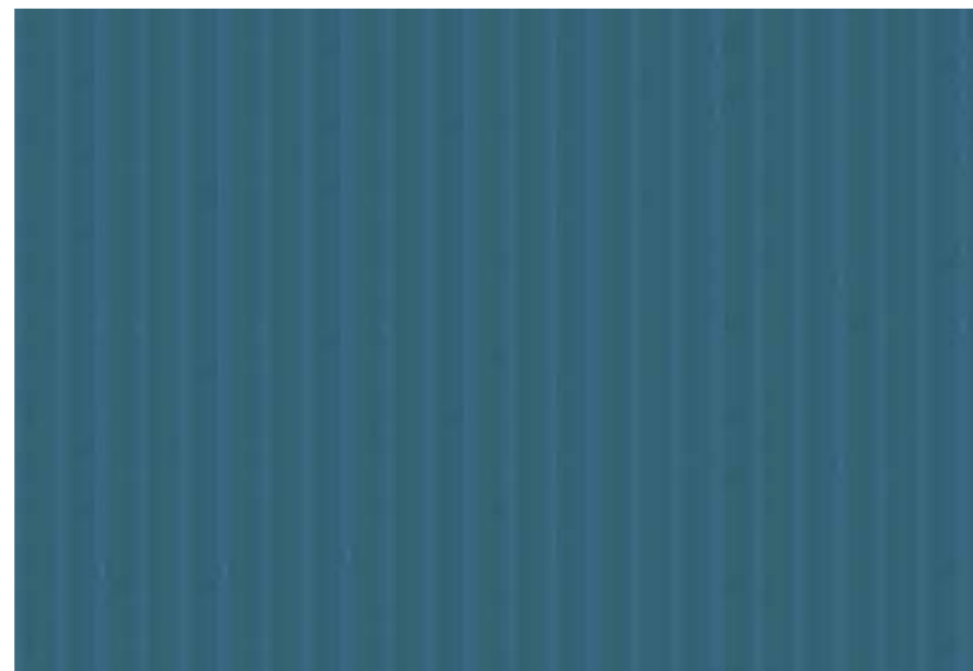

22122 FLT EB Shore P3

New



21061 FLT EB Peanut P3

New

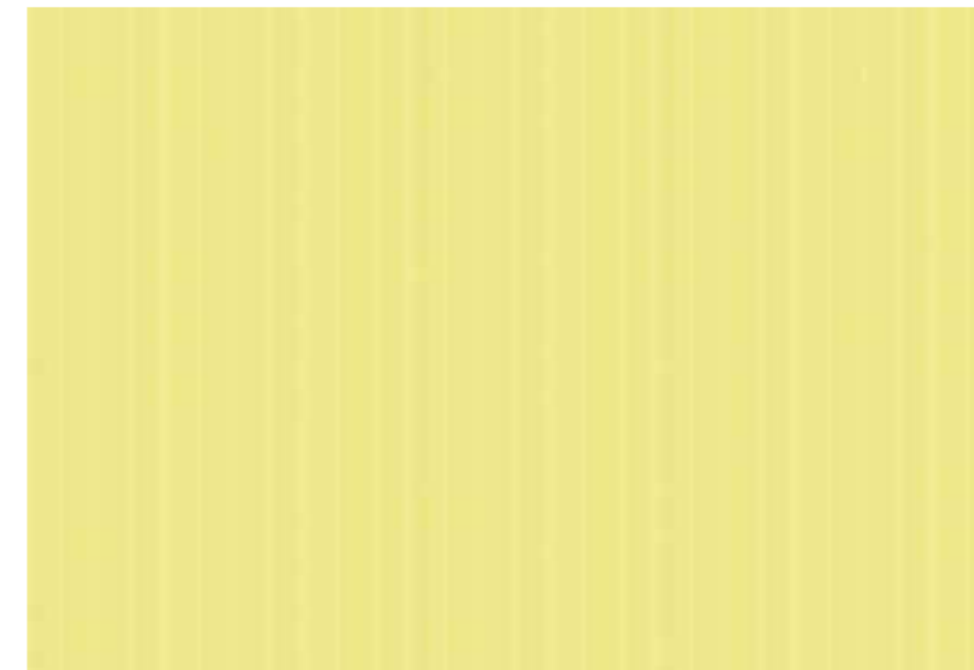

22157 FLT EB Gladiola P3

New



22017 FLT EB Parakeet P3

New

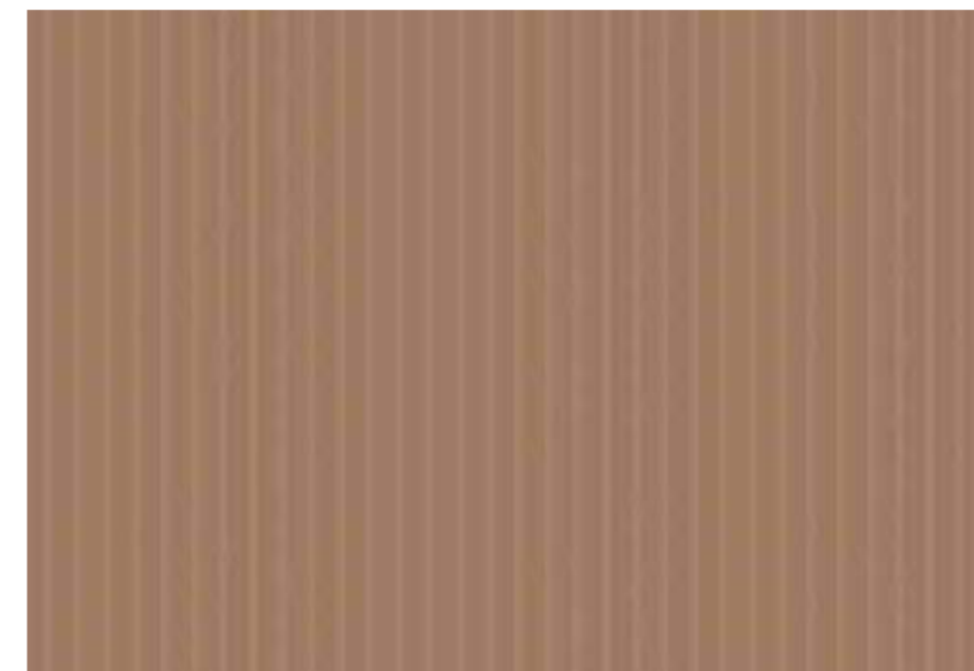

21138 FLT EB Macchiato P3

New



21125 FLT EB Sunburn P3

New

[Back to Index](#)

RIBBED



14033 VNR RH EB
Almond Wood Rib P2

New



16035 VNR HC EB
Oak Wood Roller P2

New



14032 VNR RH EB
Tan Wood Rib P2

New



15127 PT RH
Café Kindred P3

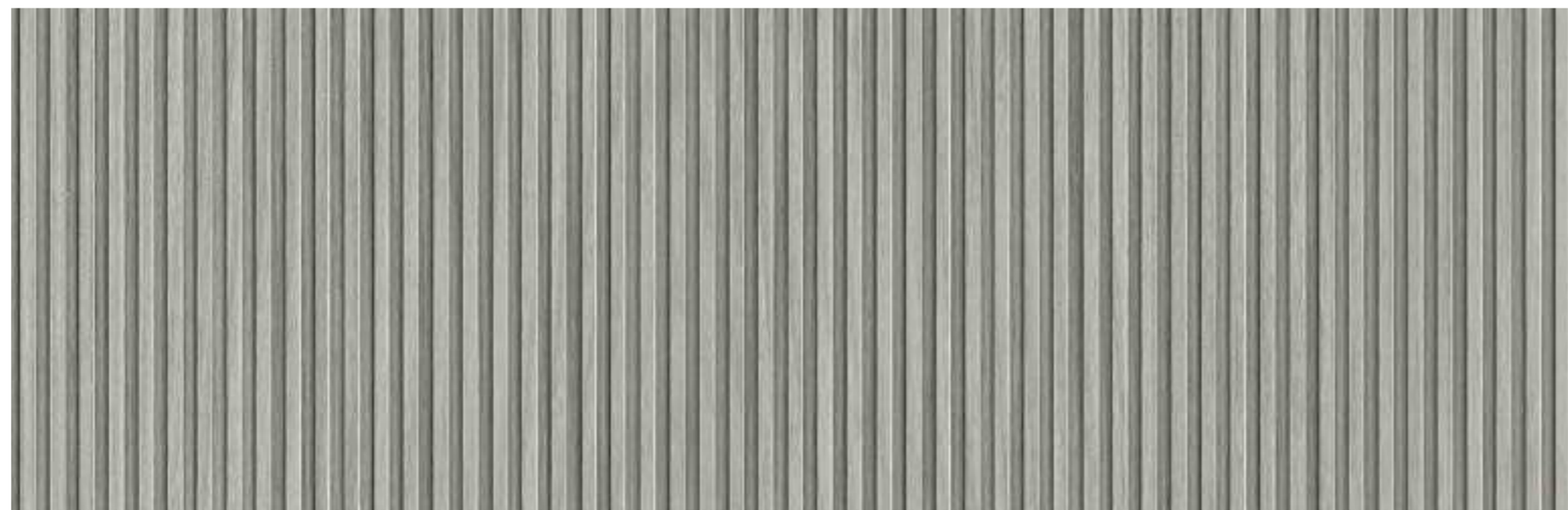

14034 VNR RH EB
Grey Wood Rib P2

New



14024 VNR RH EB
Monteverde Madera Slot P2



14023 VNR RH EB
Valdivian Madera Slot P2

FLUTED

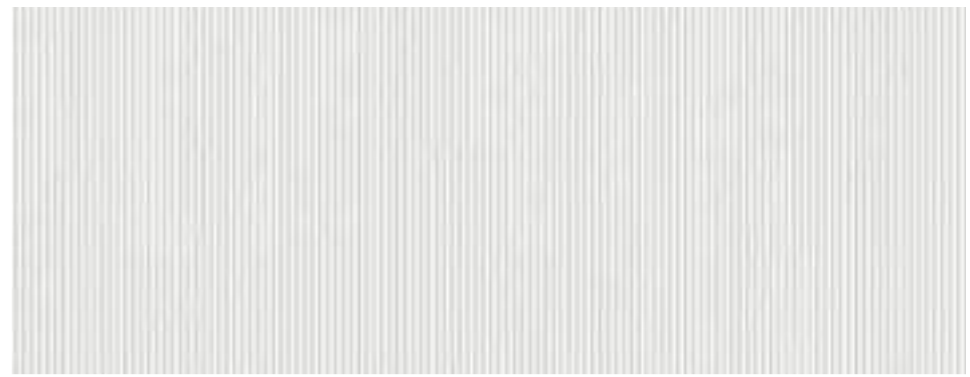
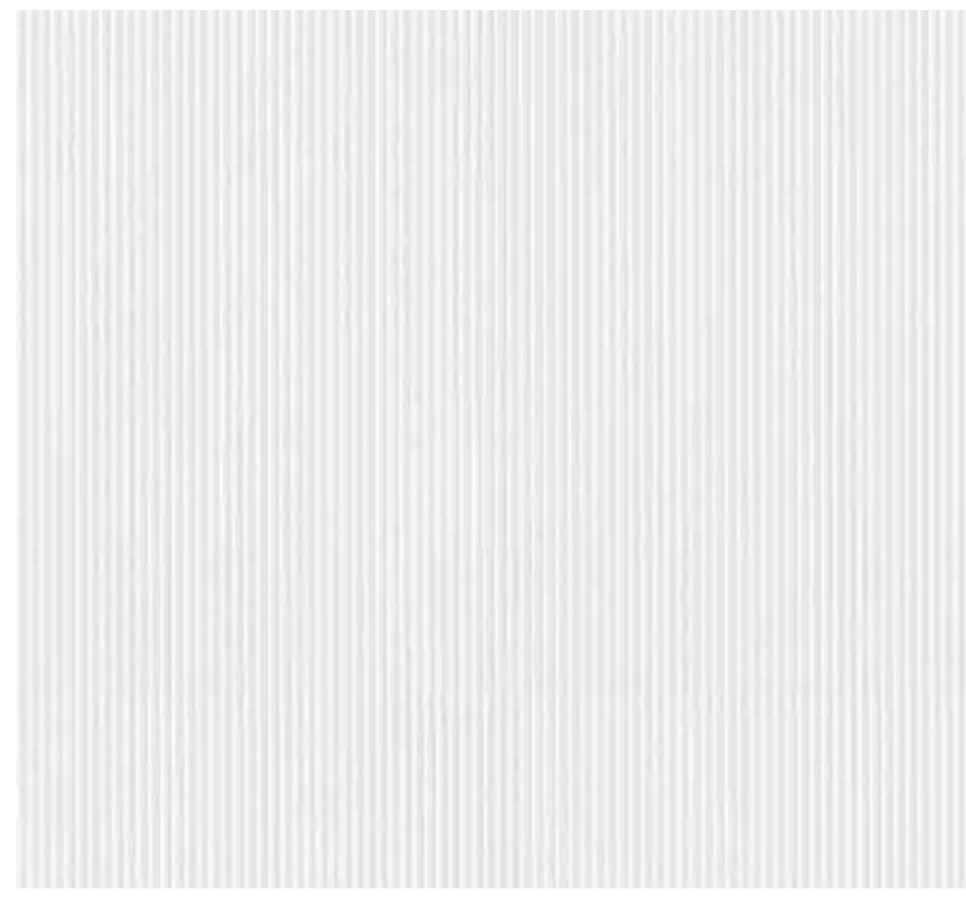

21091 VL Frosty White P1

21091 ML Frosty White P1

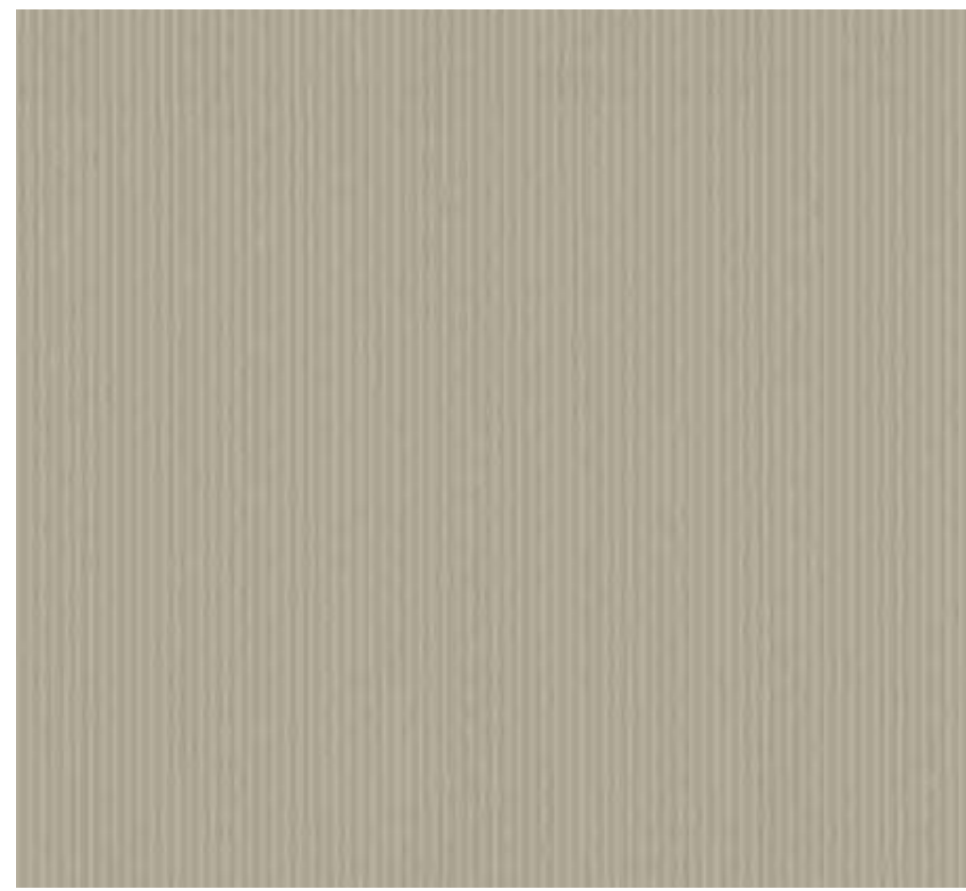

22107 VL British Buff P1

New

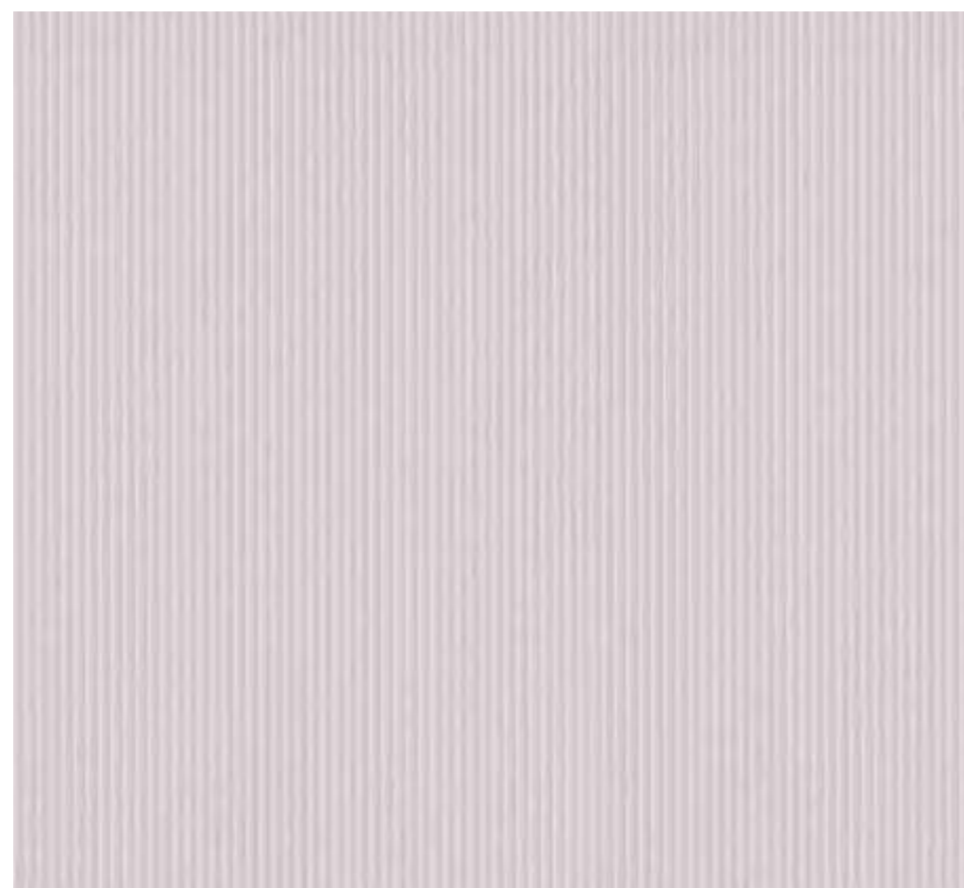

21302 VL Misty lilac P1

New



21352 VL Luxe Lavender P1

New



22062 VL Tropical Blue P1

New



21162 VL Winter Sea P1

New

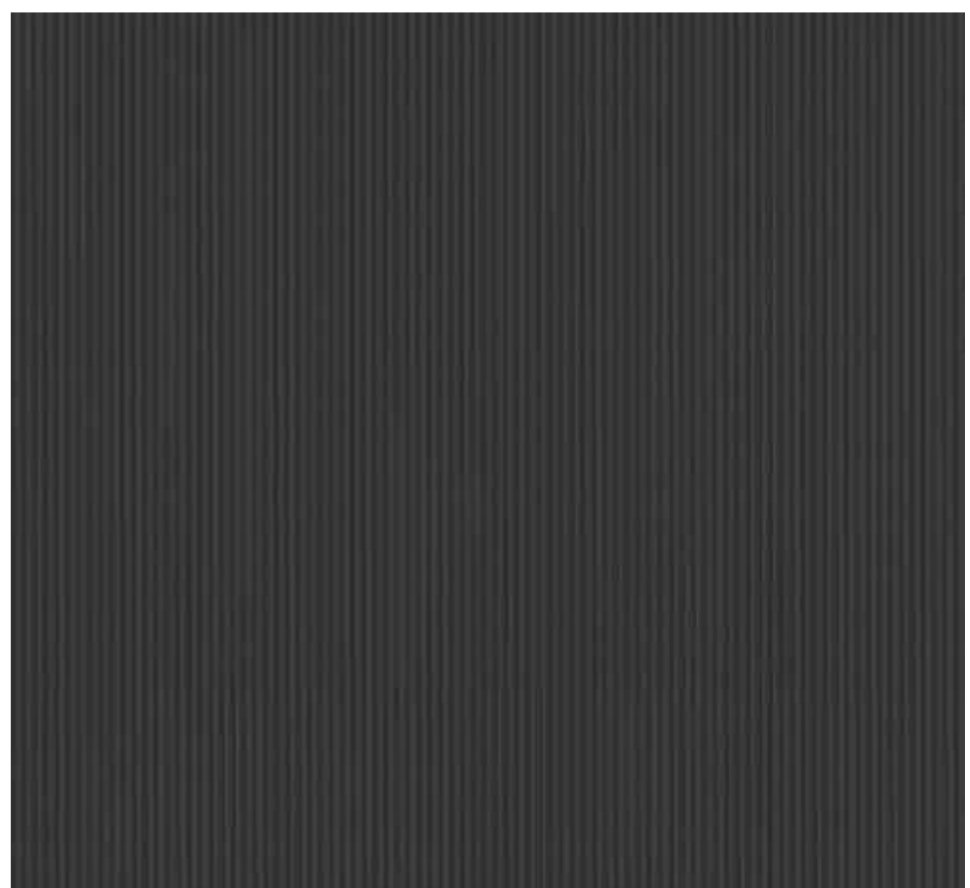

22099 VL Slate P1

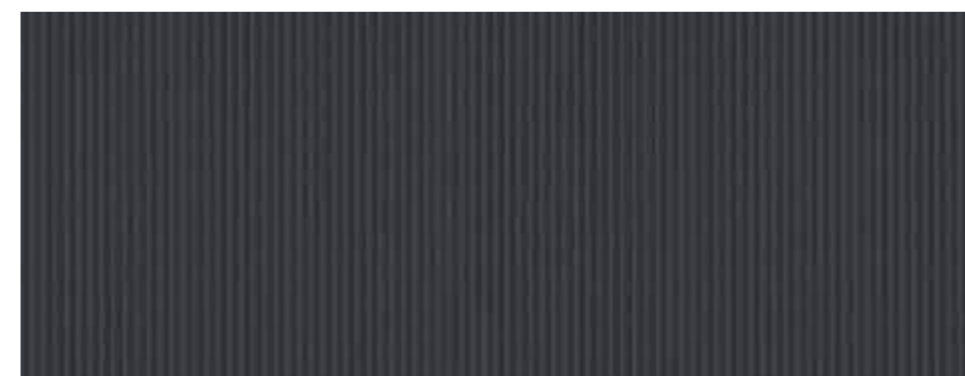

22109 VL Pearl Black P1

New



FINWOOD



22091 FNW Arctic White P3

New



22107 FNW British Buff P3

New



21162 FNW Winter Sea P3

New



22122 FNW Shore P3

New



22109 FNW Pearl Black P3

New

CEMENT



21091 CMT Frosty White P2

New



21069 CMT Silver Grey P2

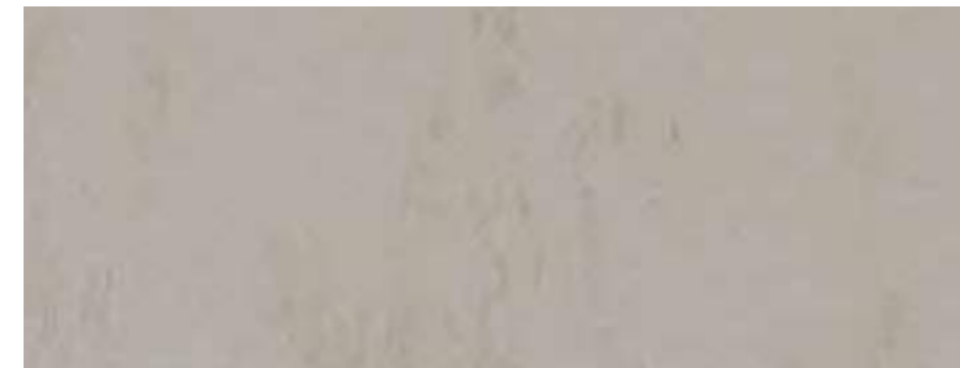

22107 CMT British Buff P2

New

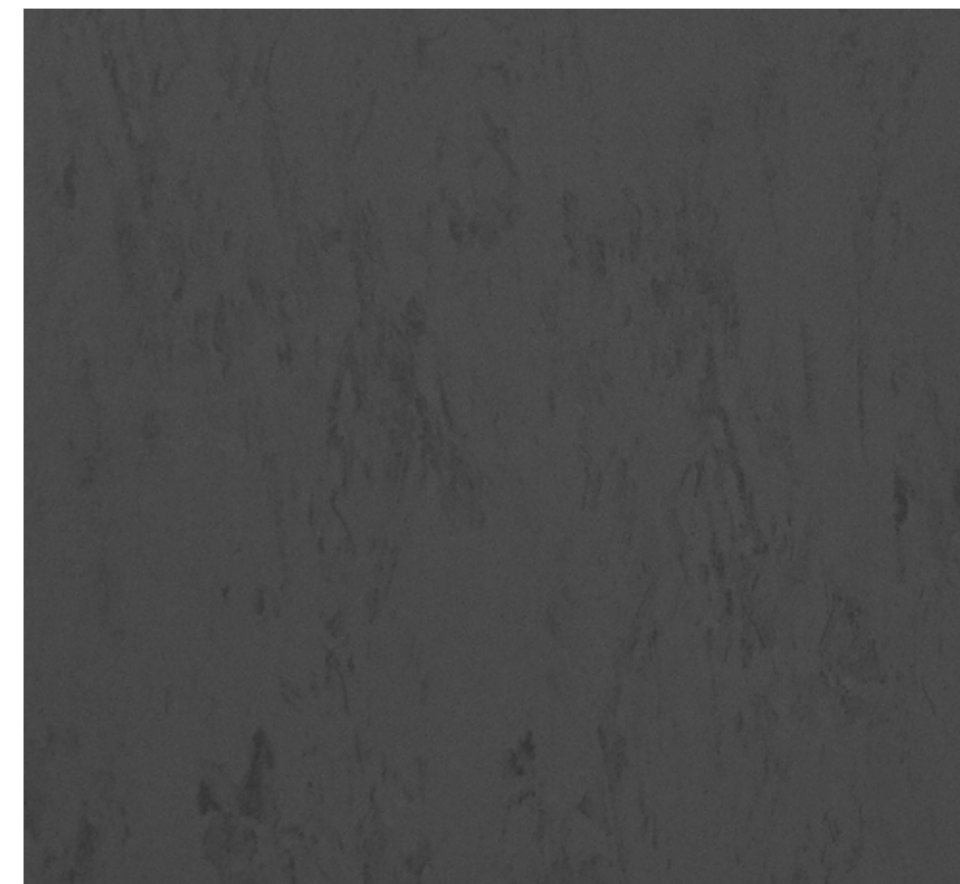

22099 CMT Slate P2

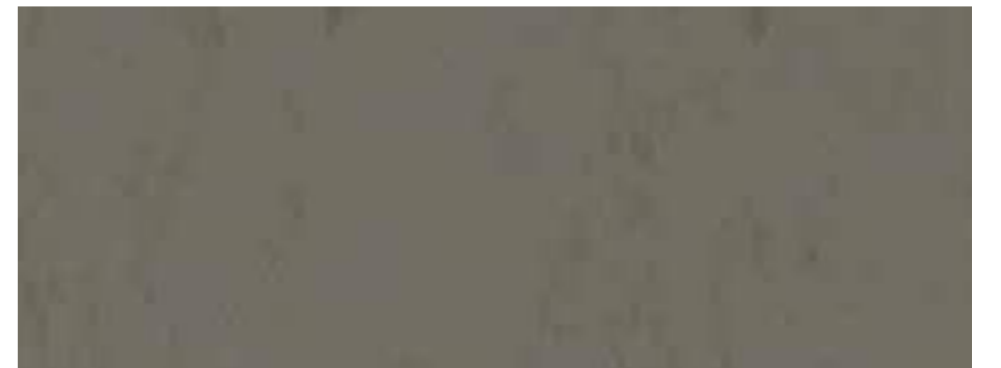

22119 CMT Autumn Leaf P2

New



22059 CMT Gothic Grey P2

New



22109 CMT Pearl Black P2

New

[Back to Index](#)

NUBUCK LEATHER

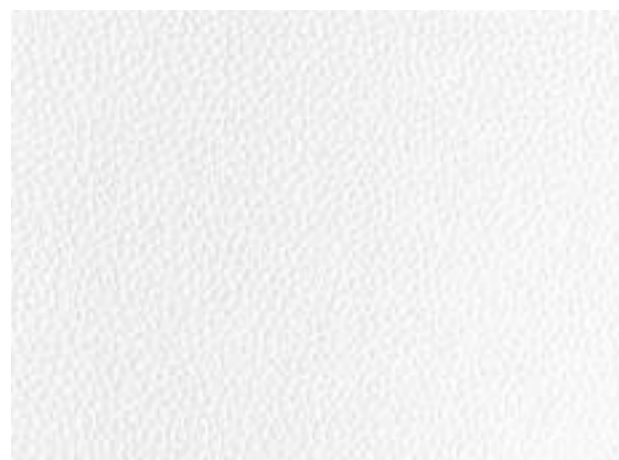

21941 NL Candy White **P3**



22107 NL British Buff **P3**

New



21127 NL Tan **P3**



21187 NL Champagne **P3**



21077 NL Sandal **P3**

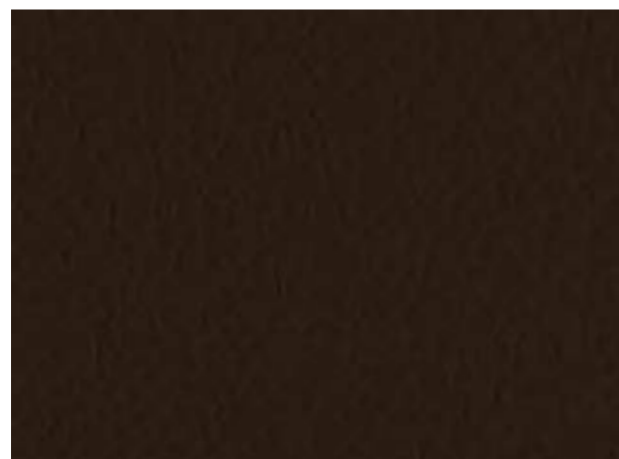

21028 NL Chocolate **P3**



21055 NL Shangrila **P3**

New

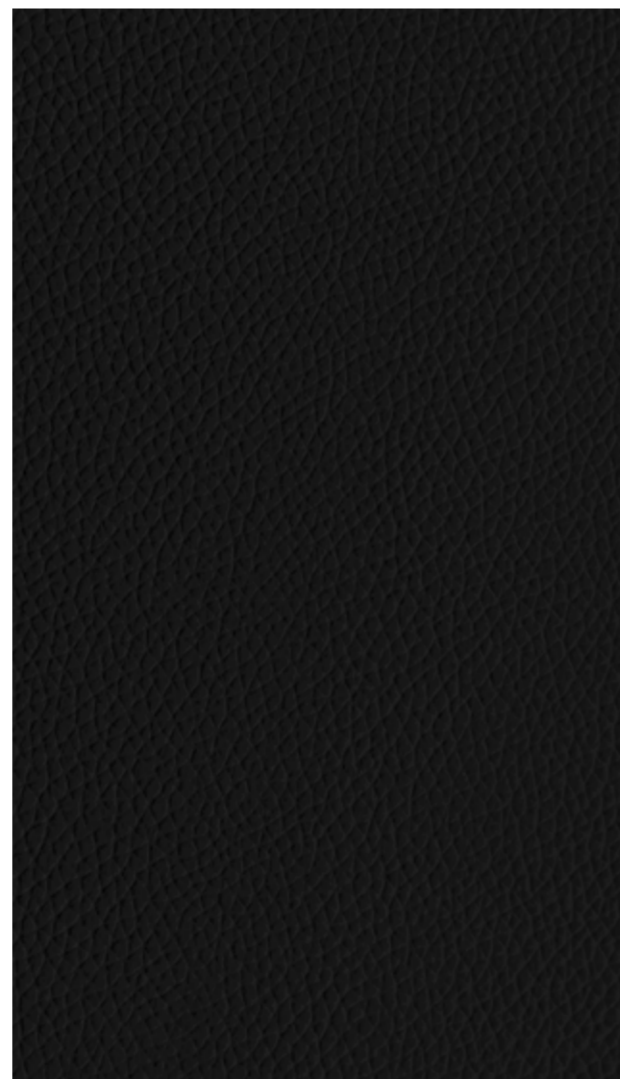

21066 NL Black **P3**

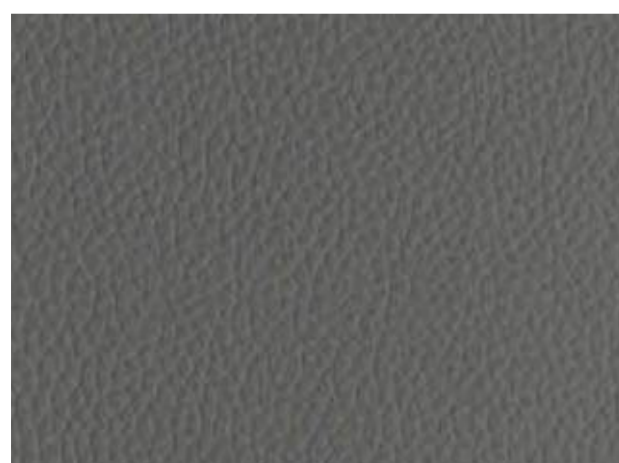

21039 NL Misty Grey **P3**

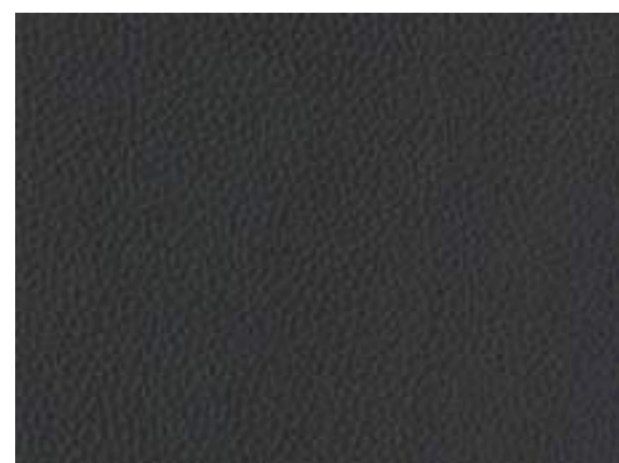

22109 NL Pearl Black **P3**

New

MELANGE



21091 CFR Frosty White **P3**



21091 DZL Frosty White **P1**

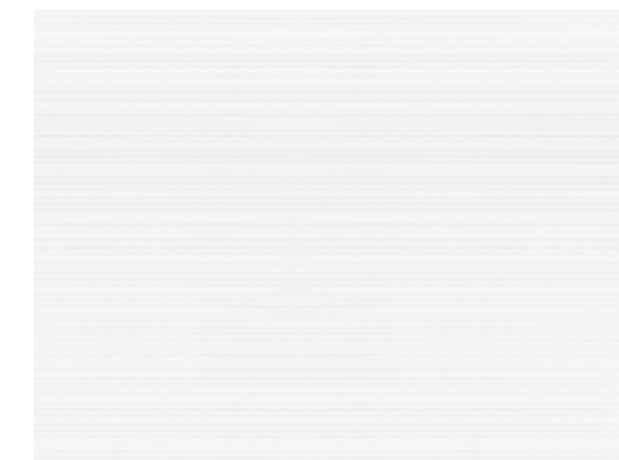

21091 FK Frosty White **P3**

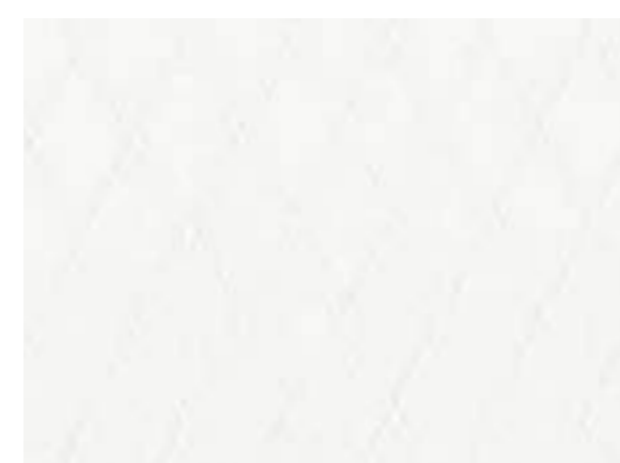

21091 JW Frosty White **P2**



21091 IMP Frosty White **P1**

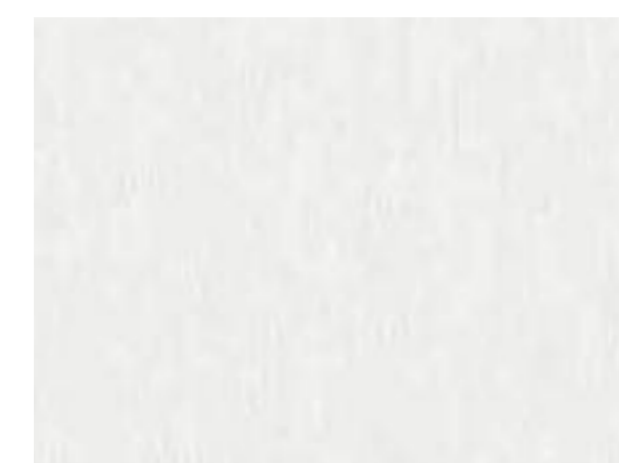

21091 BR Frosty White **P2**

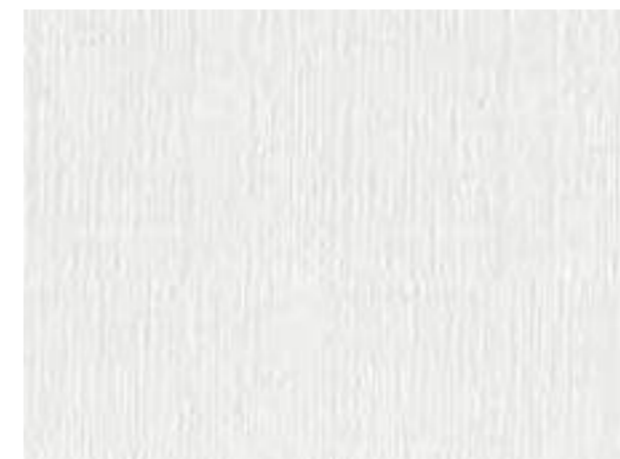

21091 LNN Frosty White **P2**



21187 FK Champagne **P2**

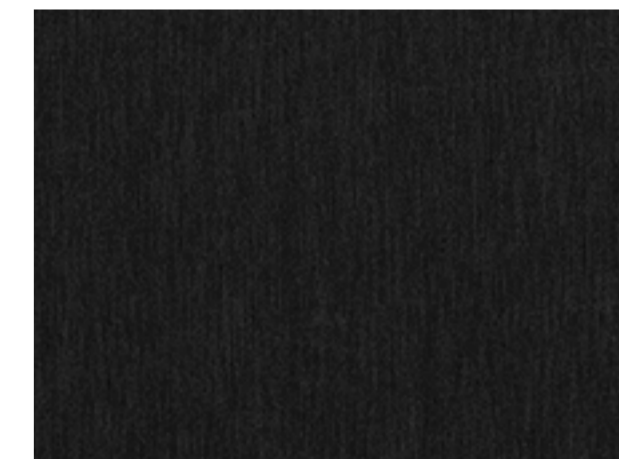

22099 BR Slate **P2**

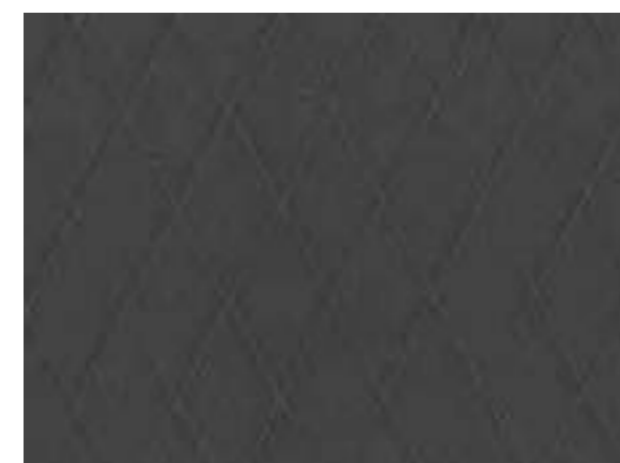

22099 JW Black **P2**



21066 IMP Black **P1**



21066 DZL Black **P1**

NATURAL STONES



46024 VNR HC EB P2
Emerald Fine Marble

New



46022 MNS HC EB P2
Grey Mineral Stone

New

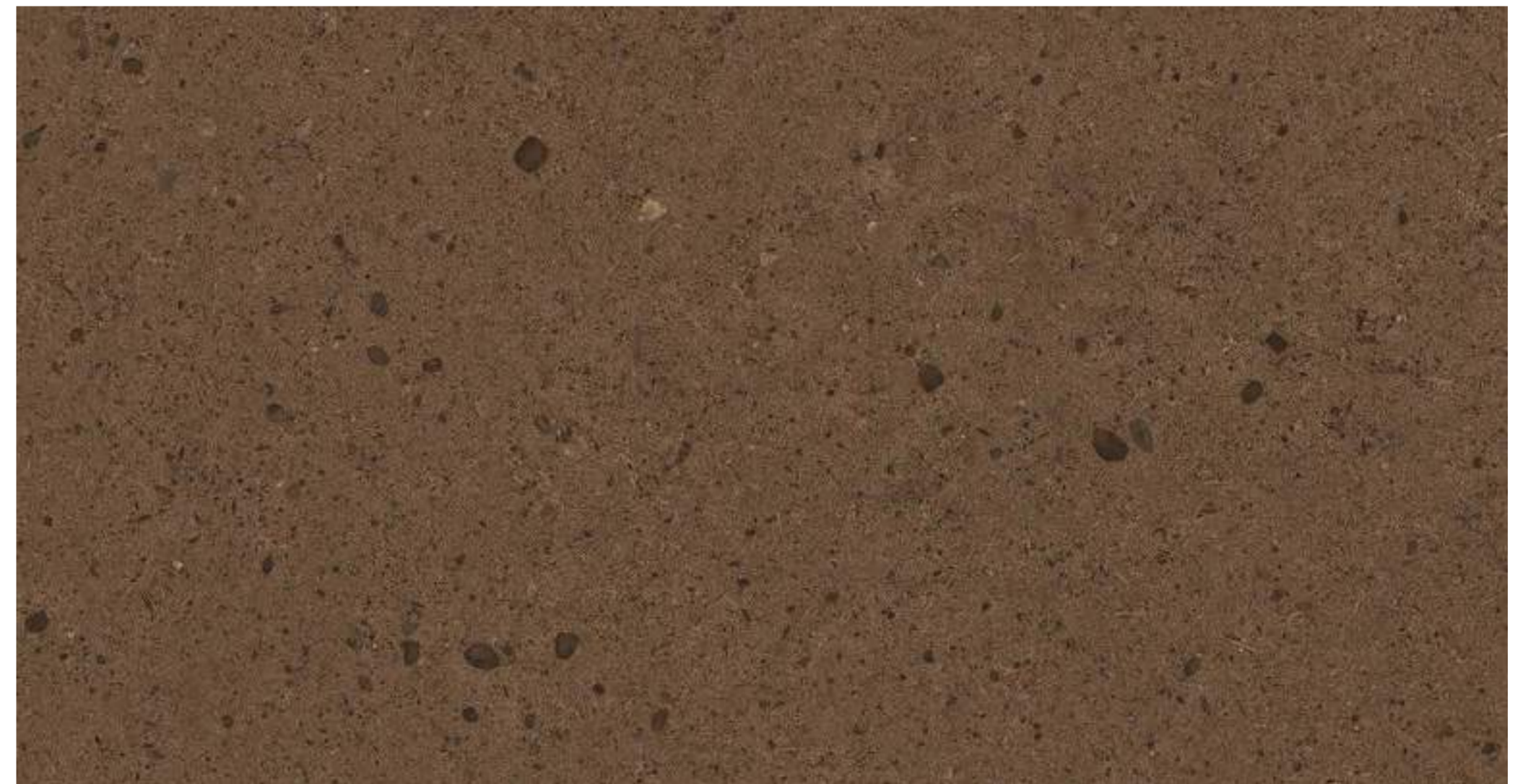

46021 MNS HC EB P2
Pietra Terracotta

New

[Back to Index](#)

FINWOOD



14538 FNW *RH*
American Vertical Walnut



New



10510 FNW
Magas Walnut Bronze



New



10803 FNW
Tahiti Samoa Teak



New



14611 FNW *RH*
Authur Baltic Elm



New



10841 FNW
Pabelo Acacia Exodus



New

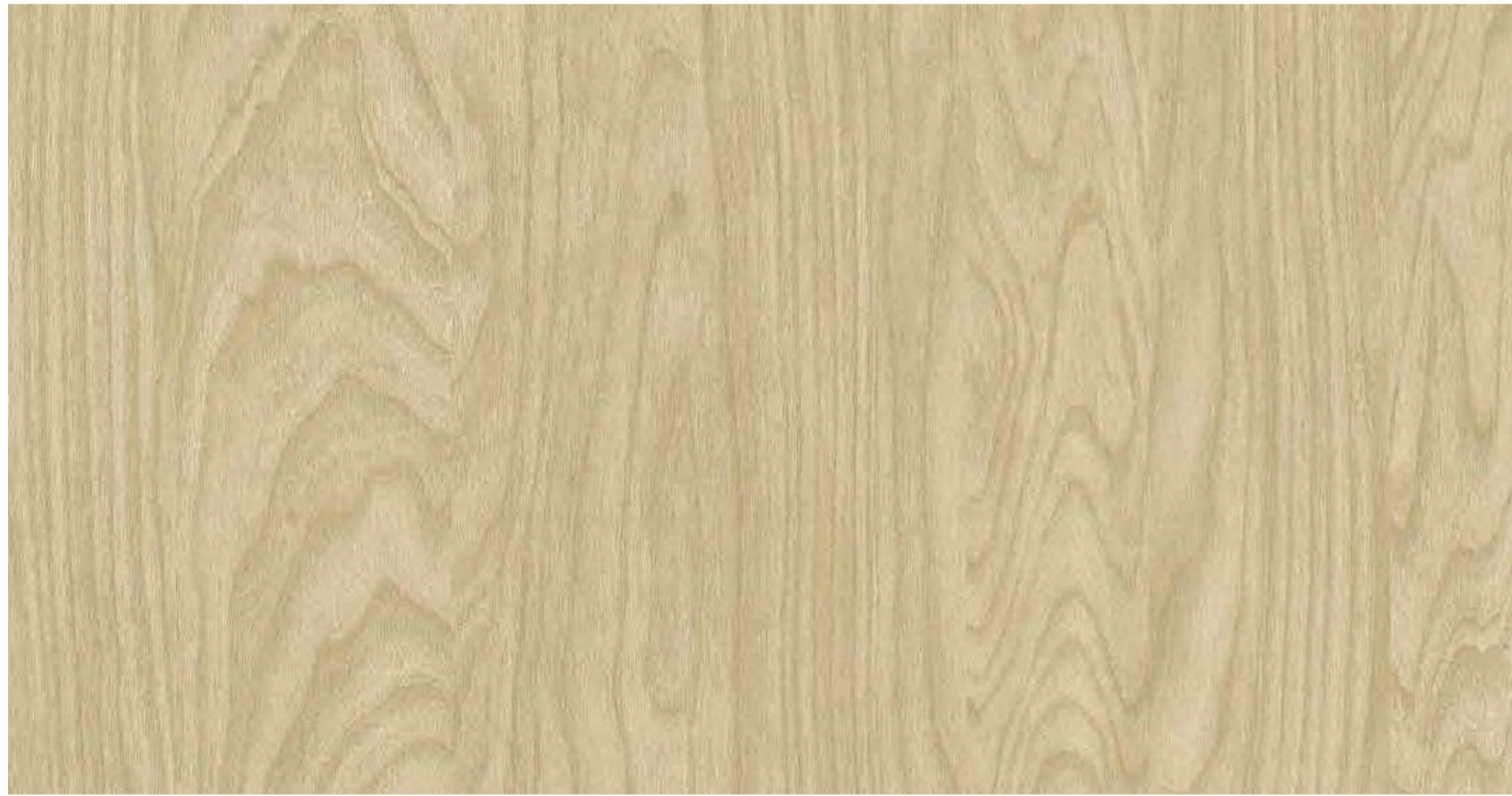

16040 VNR HC EB P2
Natural Scandic Birch

New



14036 VNR RH EB P2
Pale Emilia Walnut

New



14037 VNR RH EB P2
Brown Emilia Walnut

New

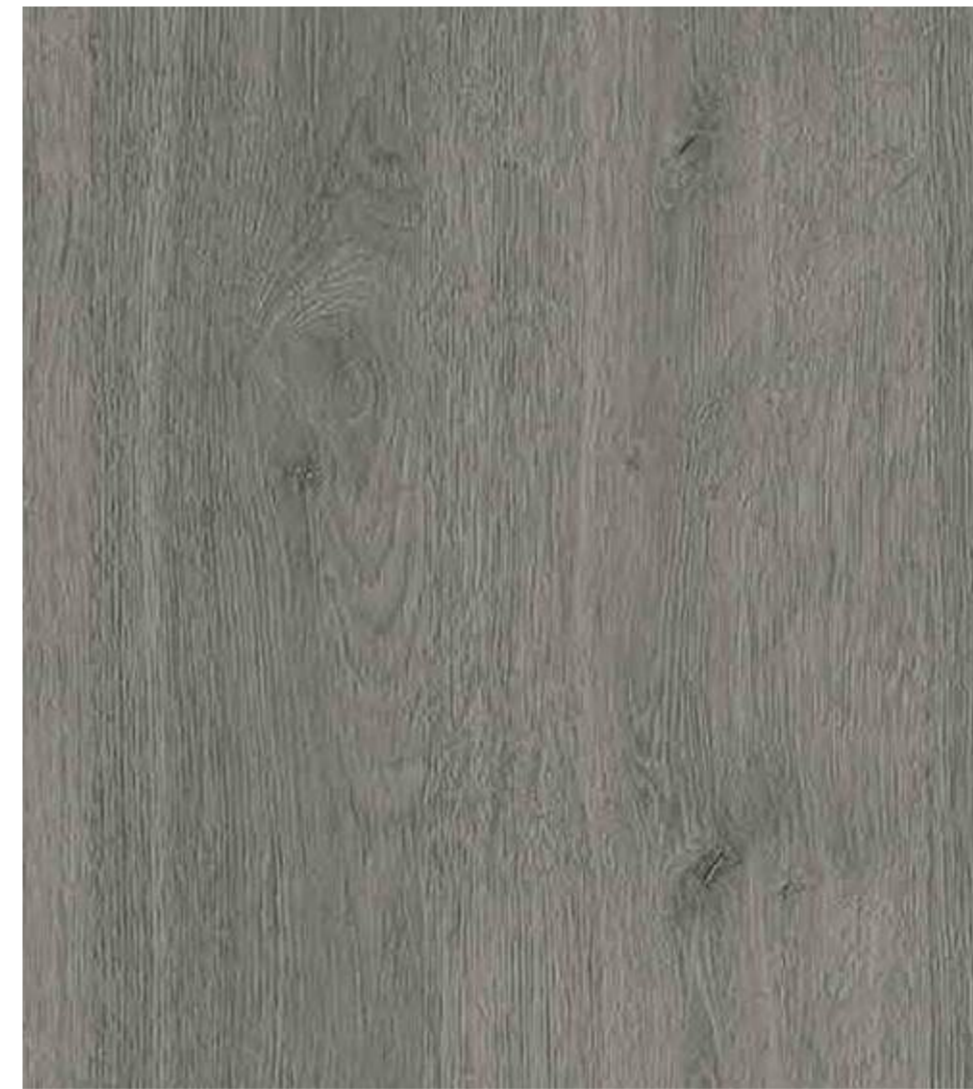

14026 VNR RH EB P2
Nickel Designer Oak

New



14027 VNR RH EB P2
Steel Designer Oak

New



Play
Perfectionist
Reflect your style

**SPECIALITY
COLLECTION**

CHIPPERFIELD
bauhaus

Metalam

The magic of metal

 Metallic Sheen

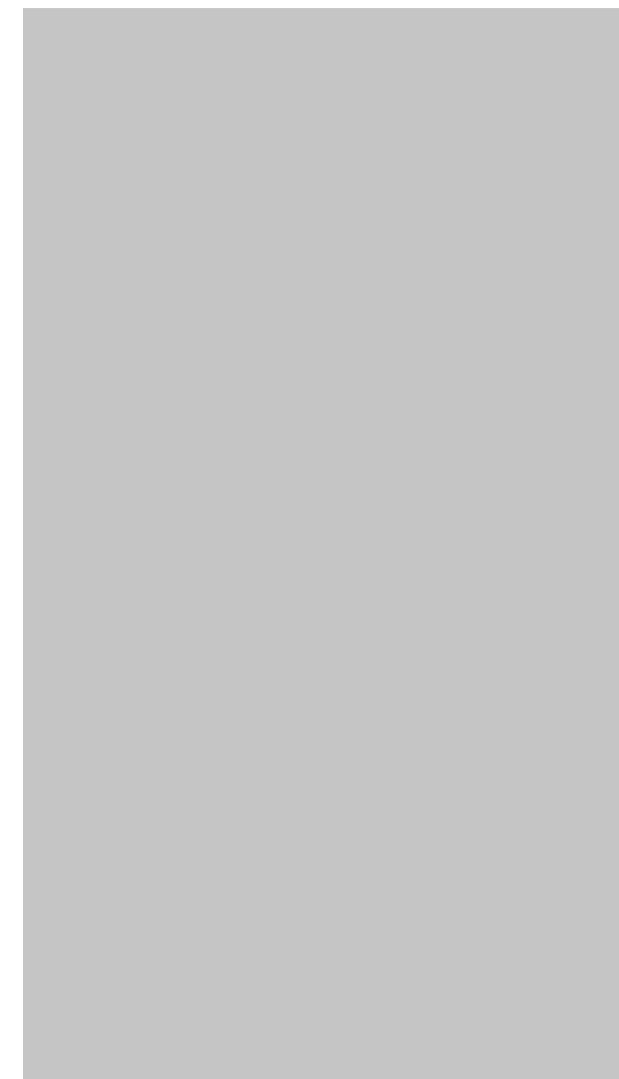

 99987 MT 
White Metal

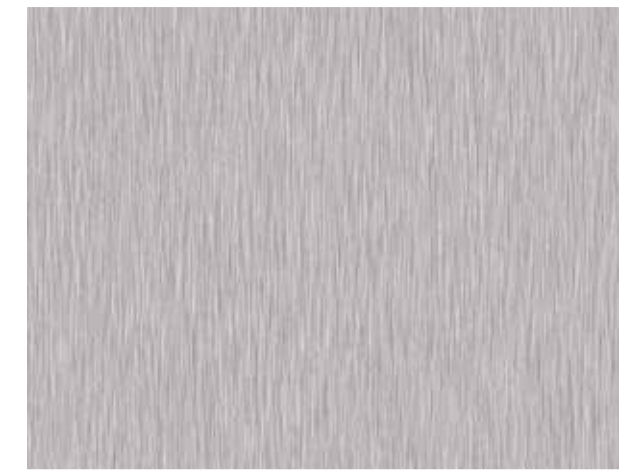

 99999 MT 
Silver



 99989 MT 
Steel





 99998 MT 
Gold



 99988 MT 
Bronze

MIRROR DECOR



 98995 
Cupric Mirror



 98989 
Steel Mirror



 98999 
Silver Mirror



 98998 
Gold Mirror



(Remove the peel coat to view the design)
 Less abrasion and less stain resistance due to metallic ink (vertical use only). Please refer to index for available matching edge bands

Laminature

The allure of nature



Natural Look & Texture



MOUNTAIN PINE



 16031 PSC HC
Weathered Mountain Pine 

New



 16030 PSC HC
Denim Mountain Pine 

New



 16028 PSC HC
Mocha Mountain Pine 

New



 16029 PSC HC
Tobacco Mountain Pine 

New

[Back to Index](#)

ONTARIO OAK



 14187 MNT *RH*
Mareb Ontario Oak



 14183 MNT *RH*
Mille Ontario Oa



LAVITO WALNUT



 14191 MNT *RH*
Kamet Lavito Walnut



 14190 MNT *RH*
Nuptse Lavito Walnut



 14194 MNT *RH*
Tirich Lavito Walnut

SAMARI OAK



 14667 PRH *RH*
Dinder Samari Oak



 14668 PRH *RH*
Beles Samari Oak



 14669 PRH *RH*
Shinfa Samari Oak

MARBLE



 40006 WTN
Tremble Marble



 40268 WTN
Stagger Marble



 40019 WTN
Jasper Marble

UNI+

Unmatched
perfection



Edgeless
Colour Core

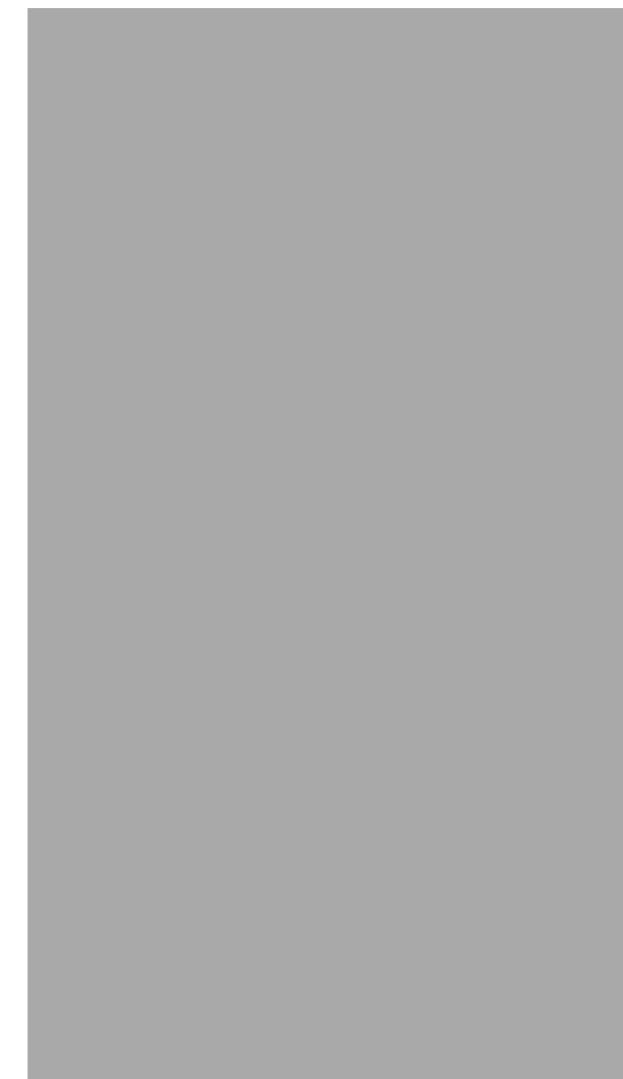

21481 UNI+
Neo White lily

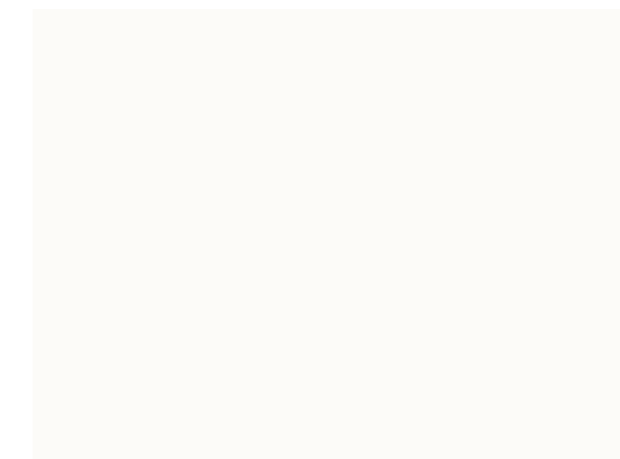

21091 UNI+
Frosty White

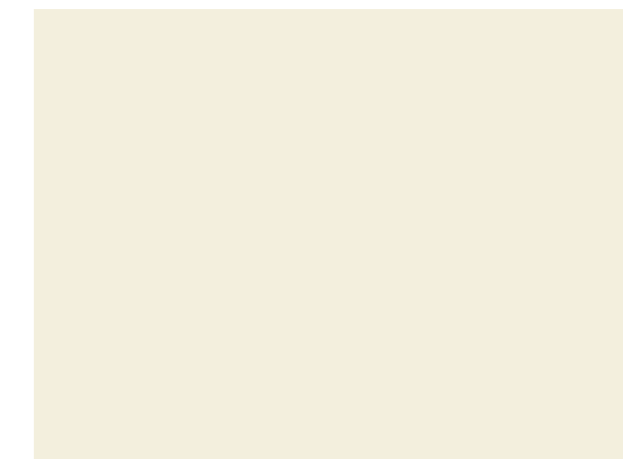

21187 UNI+
Champagne



21069 UNI+
Silver Grey

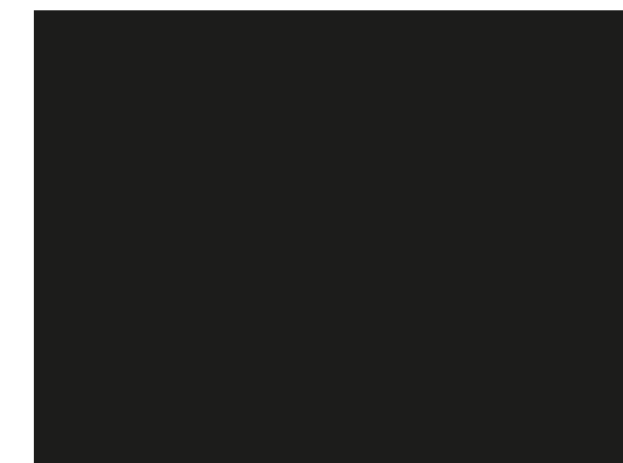

21066 UNI+
Black

UNIMR+ TUFF GLOSSLAMINATES



21481 UNI MR+
Neo White lily

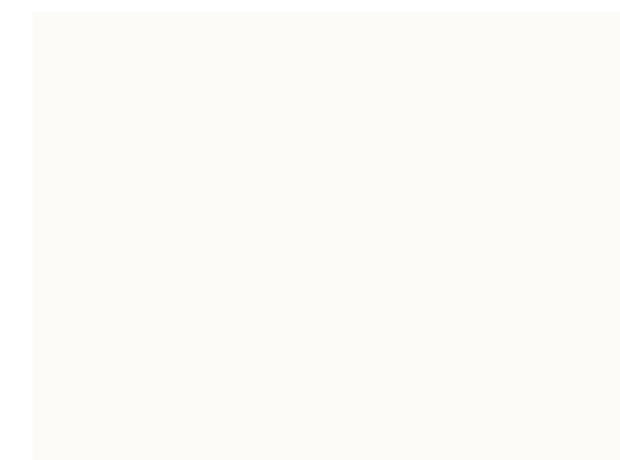

21091 UNI MR+
Frosty White

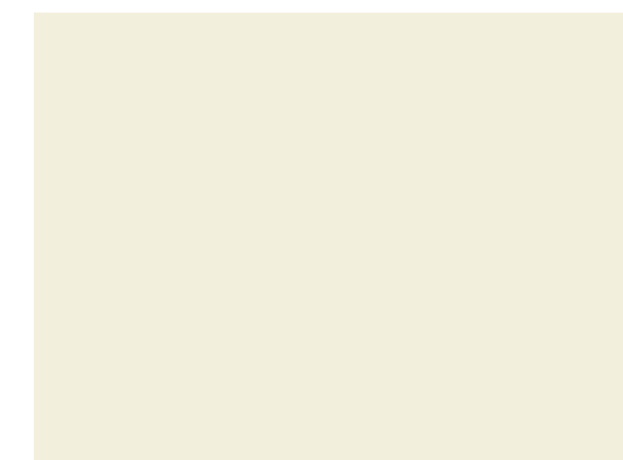

21187 UNI MR+
Champagne



21069 UNI MR+
Silver Grey



21066 UNI MR+
Black

Please refer to index for available matching edge bands



MR+

Shine that lasts forever

 Best in the Industry
MAR Resistance



21081 MR+
White Lily

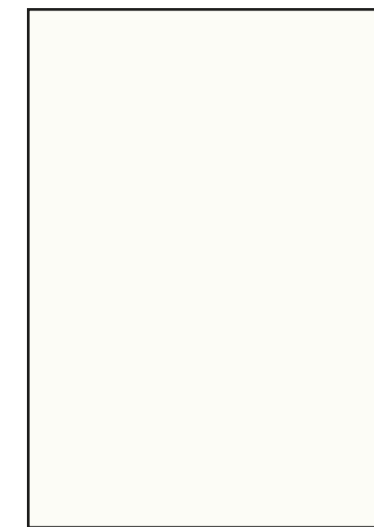

21091 MR+
Frosty White



21187 MR+
Champagne



21069 MR+
Silver Grey



21109 MR+
Moss Grey

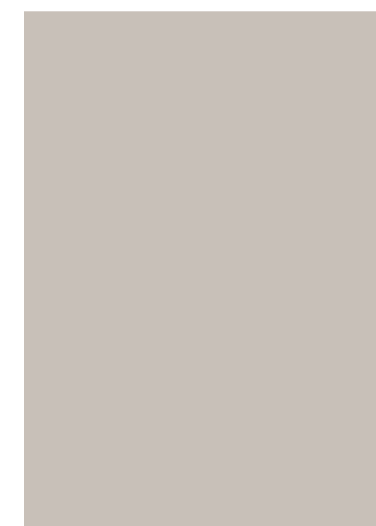

22107 MR+
British Buff



21027 MR+
Irish Cream



21317 MR+
Dusk Brown

New



21037 MR+
Beige



21127 MR+
Tan



21184 MR+
Rose Chalk

EB

New



21135 MR+
Clay

EB

New



21138 MR+
Macchiato

EB

New



21125 MR+
Sunburn

EB

New



21038 MR+
Mocha



22067 MR+
Morning Glow



21163 MR+
Lime



21143 MR+
Parrot Green



21023 MR+
Dark Citrus



22017 MR+
Parakeet

[Back to Index](#)

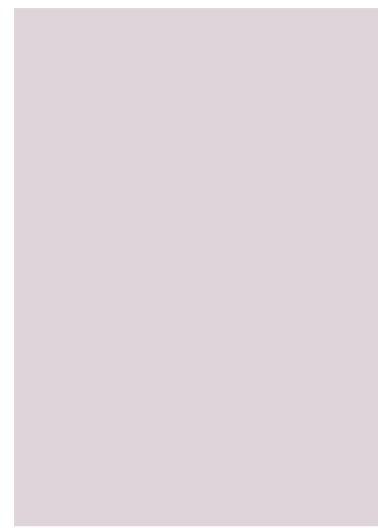

21302 MR+ Misty lilac **New**



21342 MR+ Twilight **EB** **New**



21352 MR+ Luxe Lavender **New**



22119 MR+ Autumn Leaf



22129 MR+ Cobble Stone



22153 MR+ Saga Green



22133 MR+ Lotto Green



21313 MR+ Fern Green **New**



21303 MR+ Sea Jade **New**



21103 MR+ Jolly Green

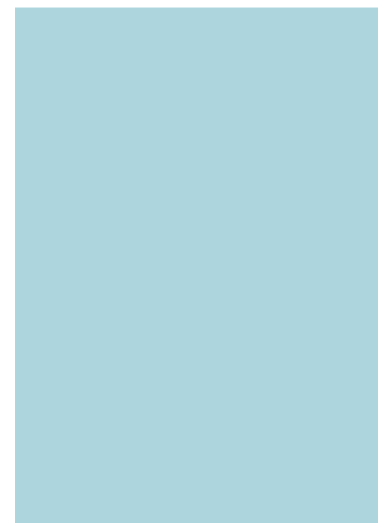

22212 MR+ Toned Blue

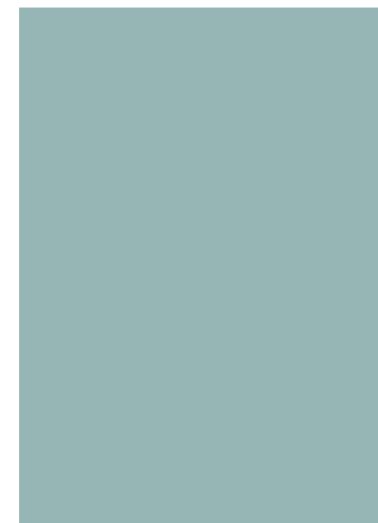

21332 MR+ Blue Haze **EB** **New**



21362 MR+ Steel blue **New**



22062 MR+ Tropical Blue



22112 MR+ Adriatic Blue

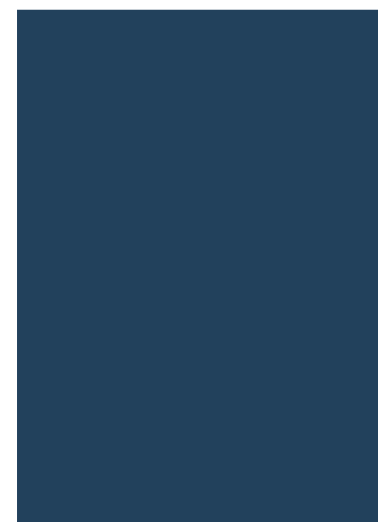

22102 MR+ Trooper

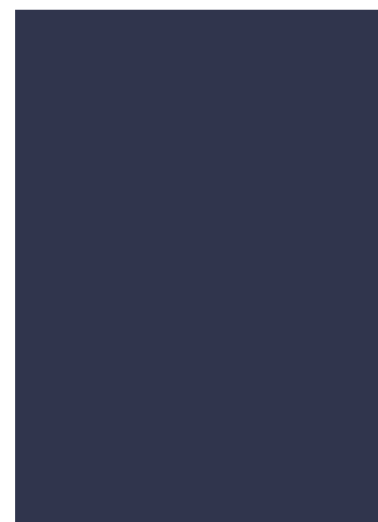

21022 MR+ Midnight Blue



21142 MR+ Polar Blue

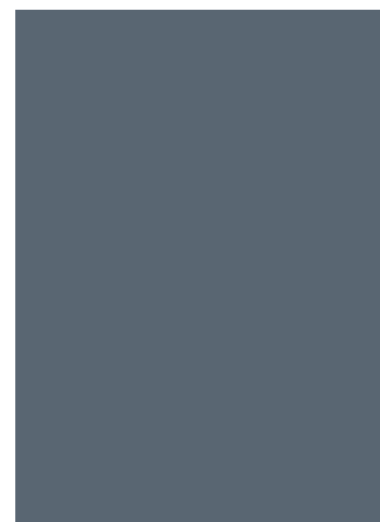

21162 MR+ Winter Sea



22104 MR+ Pink Salt



22174 MR+ Ash Rose **New**



22134 MR+ Flamingo Pink



21114 MR+ Bubblegum



21105 MR+ Magenta **EB** **New**



22115 MR+ Fiesta Rose



22172 MR+ Enigma



21172 MR+ Black Current



22105 MR+ Berry Bunch



21055 MR+ Shangrila



22109 MR+ Pearl Black



21066 MR+ Black



40487 MR+ Pure White Marble

New



40412 MR+ Misty Marquina

New



40413 MR+ Noir Marquina

New



40023 MR+ Pure White Onyx

New



46024 MR+ *HC* Emerald Fine Marble

New

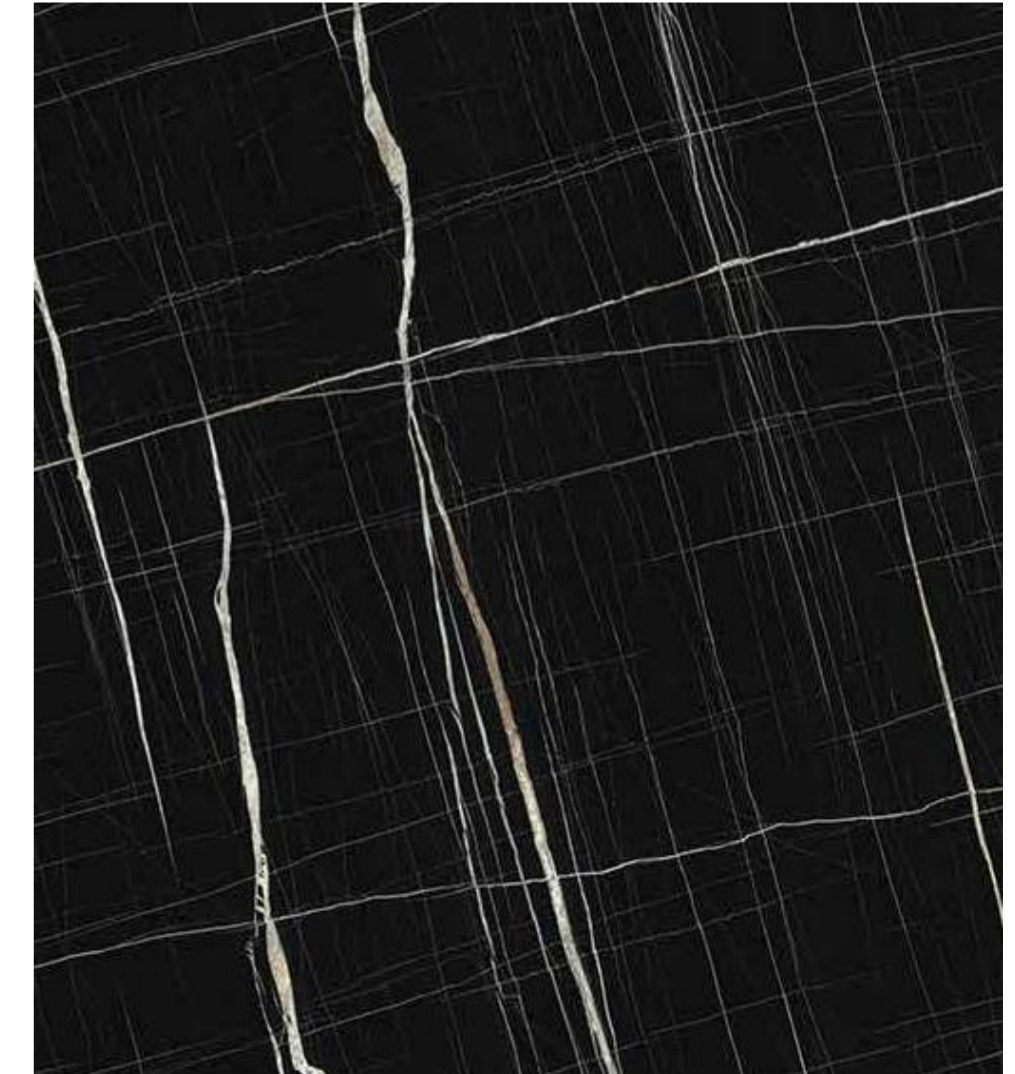

40478 MR+ Barmer Dark Marble



40475 MR+
Blanco Ibiza



40268 MR+
Stagger Marble



44503 MR+ RH
Burmuda Triangles



44722 MR+ RH
Triton



40232 MR+
Soft Travertine



44773 MR+ RH
Rustic Dreams



46249 MR+ HC
Grey Reed EB

New



46248 MR+ HC
Black Reed EB

New

[Back to Index](#)



14613 MR+ RH
Doredos Cottage Pine

14187 MR+ RH
Mareb Ontario Oak

11005 MR+
Neo Highland Pine

New

14009 MR+ RH
Brussel Wood

10510 MR+
Magas Walnut Bronze

New

14602 MR+ RH
Gigan Lowa Walnut

New



14661 MR+ RH
Glaston Walnut

14588 MR+ RH
Apex Leaved Elm

New

10803 MR+
Tahiti Samoa Teak

New

14018 MR+ RH
Austra Mondo Noce

New

14670 MR+ RH
Clent Alto Oak

14675 MR+ RH
Ebony Sepia



10659 MR+
Novoceno Pine

New



10592 MR+
Orchard Delight



10019 MR+
Sapelle



14662 MR+ **RH**
Titter Walnut



14016 MR+ **RH**
Malmok Natal Walnut

New



14178 MR+ **RH**
Cherry Cadiz Walnut



14177 MR+ **RH**
Columbian Cadiz Walnut



*14477 MR+ **RH**
Columbian Horizontal Walnut



10515 MR+
Carsima Wood

*Only Available in MR+



10502 MR+
Elevated Wood



14026 MR+ **RH**
Nickel Designer Oak

New

Feather Touch

Touch of happiness

 ULTRA-SMOOTH FINISH



 40023 FT
Pure White Onyx 

New



 40412 FT
Misty Marquina

New



 40413 FT
Noir Marquina

New

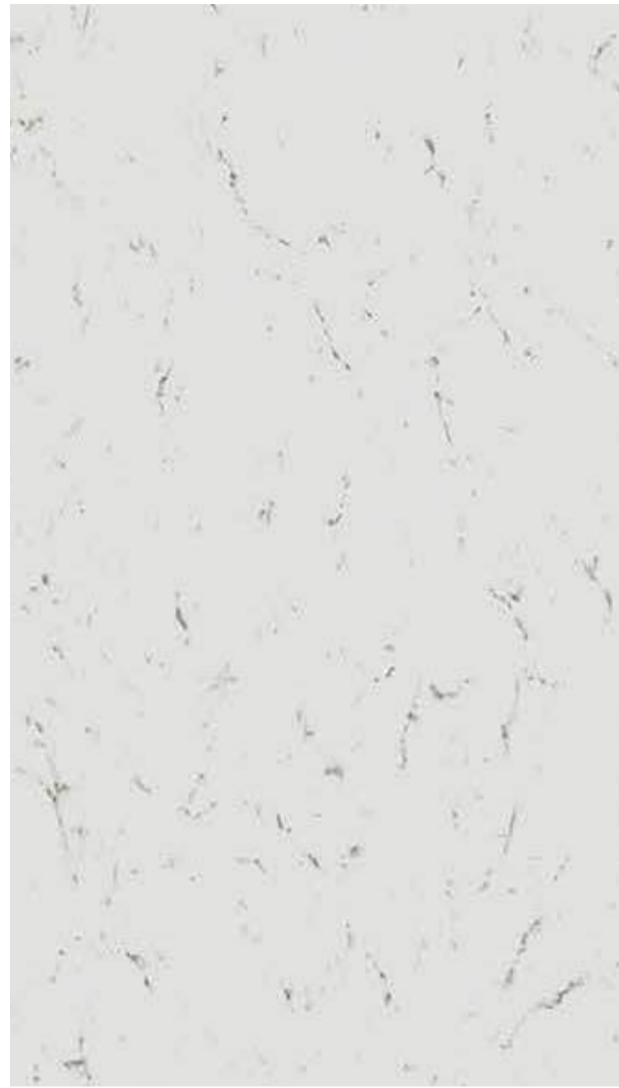

40475 FT
Blanco Ibiza



44281 FT *RH*
Livid Krakato



40268 FT
Stagger Marble



44722 FT *RH*
Triton



10515 FT
Carsima Wood



14662 FT *RH*
Titter Walnut



14650 FT *RH*
Weser Prado Acacia



14589 FT *RH*
Knight Leaved Elm



14602 FT *RH*
Gigan Lowa Walnut



14011 FT *RH*
Corvi Mondo Noce

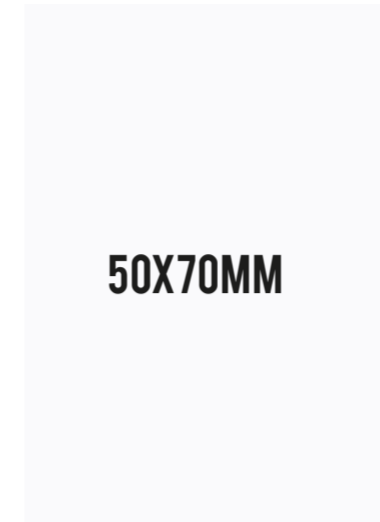

22091 FT
Arctic White



21187 FT
Champagne

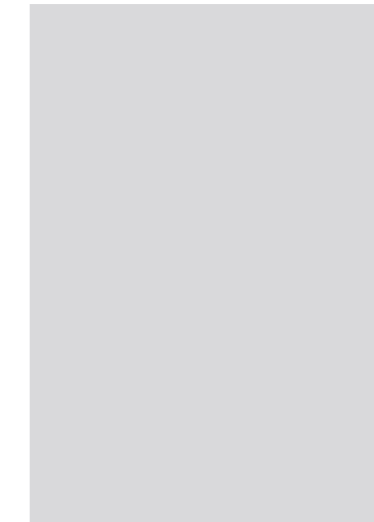

21071 FT
Smoke



21027 FT
Irish Cream



22127 FT
Brown



21057 FT
Marigold



22133 FT
Loto Green



22153 FT
Saga Green



22223 FT
Caribe



21132 FT
Blue Danube



21023 FT
Dark Citrus



21155 FT
Caramel



21028 FT
Chocolate



22059 FT
Gothic Grey



22129 FT
Cobble Stone



21066 FT
Black

50X70MM

IMAGINO

Creating
Memories

 Highly
Customizable



**YOUR FAVOURITE IMAGE.
ON YOUR WARDROBE.**

Isn't that delightful? We custom-print laminates with images of your choice. Choose your precious moments and adorn any part of your home with your own beautiful memories.



Step 1:
Scan the QR code and
upload your favourite
picture.

Step 2:
We'll send you a preview
of the customized digital
laminate sheet by mail.

Step 3:
Post your approval, we'll
process the final personalized
digital laminate.

[Back to Index](#)

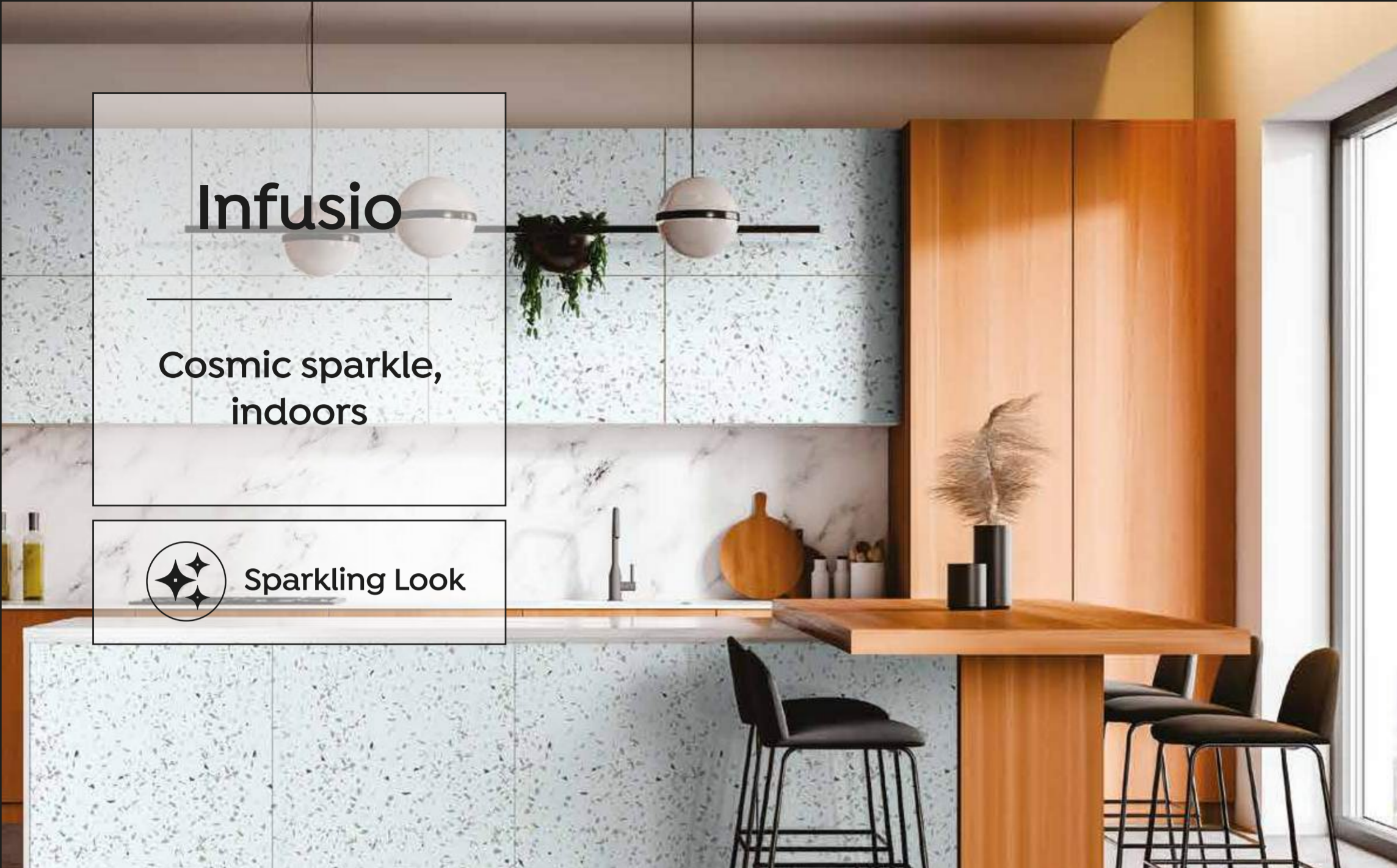

Infusio

Cosmic sparkle,
indoors

 Sparkling Look

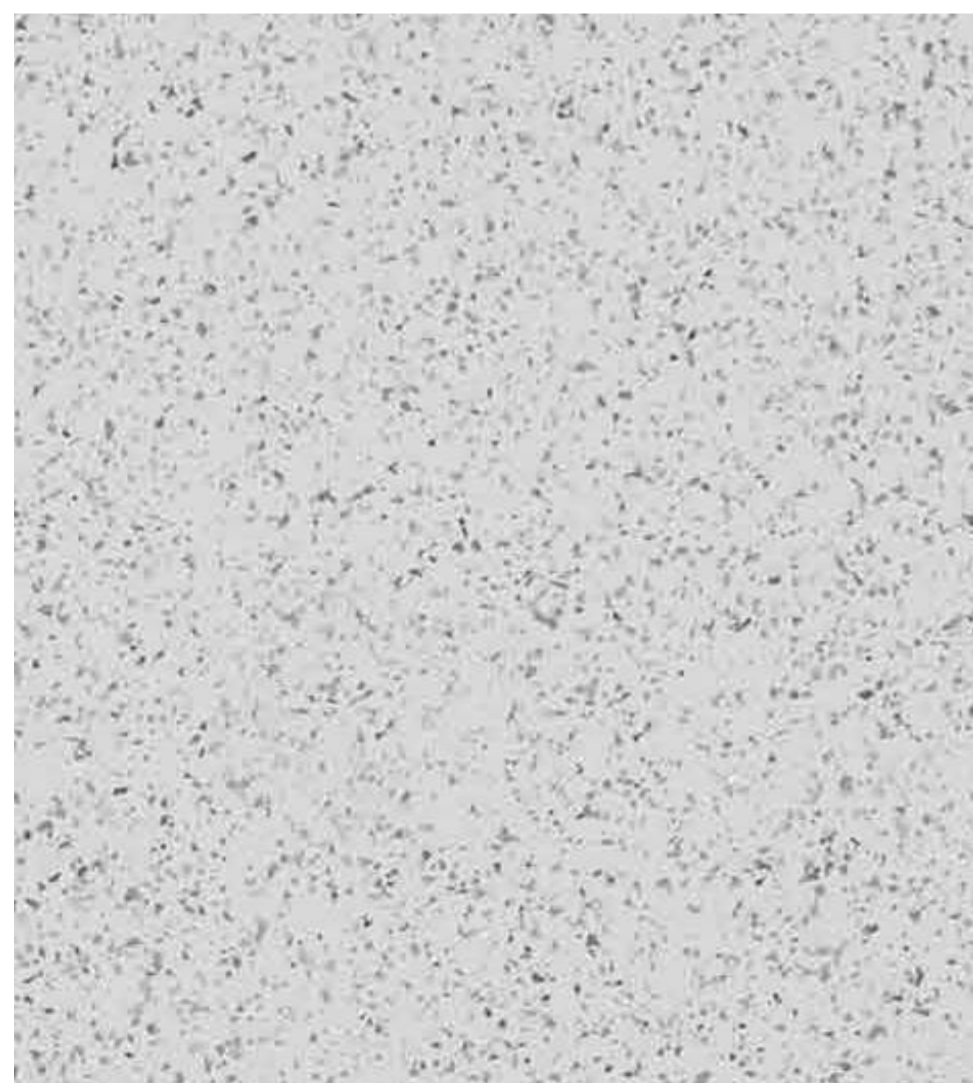

 K1081 HGL
White Lily Mosaic

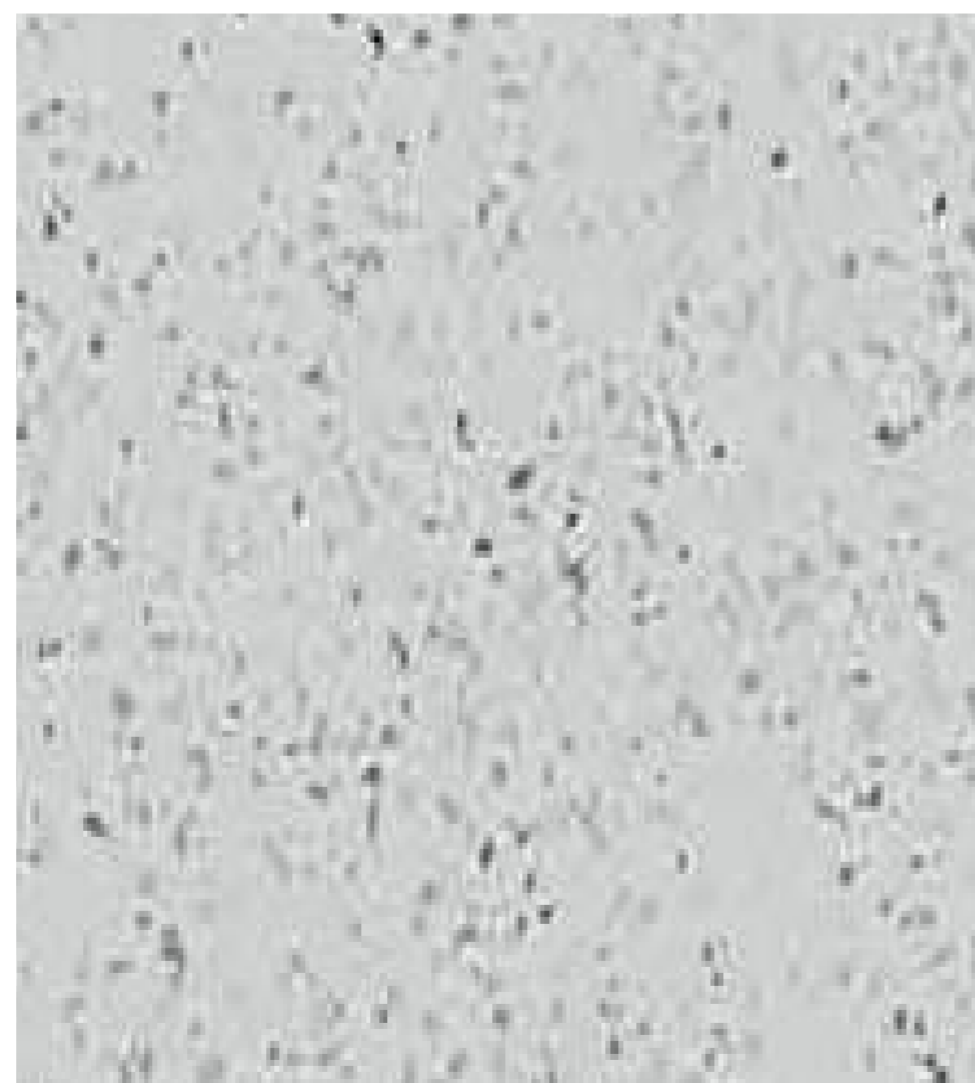

 G1941 HGL
Candy White Glint

Please refer to index for available matching edge bands

PERFORMANCE LAMINATES



FIRE RETARDANT (FR+)

Fire Retardant (FR+) is a special type of laminate which is halogen free in the category of fire-retardant laminates. As per ASTM standards, its performance belongs to Class 1 grade, making it an exclusive laminate resistant to fire. With suitable substrates and adhesives, FR+ can help prevent casualties and damage caused due to fire hazard.



Low Spread Of
Flame



Halogen Free
(Non-Toxic)



Self-
Extinguishable



Impact
Resistant



Highly
Decorative



CHEMICAL RESISTANT (CHEM+)

Chem+ is a specially manufactured laminate composed of Electron Beam cured decor paper to withstand harsh chemicals like acids, alkalis and reagents. The superior resistance to chemicals makes it durable and suitable to be used in laboratories. Its outstanding quality and appearance give you the freedom to furnish these areas creatively.



Highly Chemical
Resistant



SEFA 3.0 Chemical
Spot Test(24 Hrs.)



Stain
Resistant



Highly
Durable



Scratch
Resistant

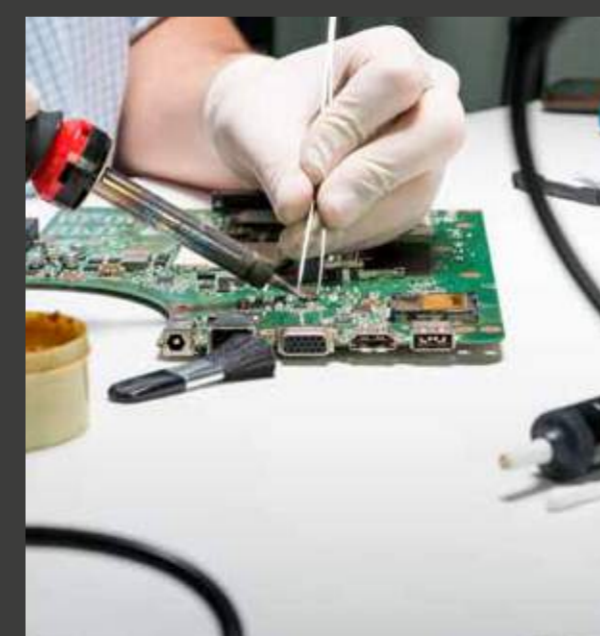

ELECTROSTATIC DISSIPATIVE (ESD+)

ESD+ range of laminates has top layer with antistatic properties which is incredibly higher than other products available in the market until now. The special conductive layer guarantees safe discharge of static charges when used with appropriate earthing. This helps to reduce damage to internal circuits; leading to an increase in the productivity of electrical equipment by 30%.



Electrostatic
Dissipative



Reduced Damage To
Internal Circuits



Dust
Repellent

All performance Laminates are made to order only.
AB+ & FR+: Available in the entire Merinolam range
CHEM + & ESD+: Available only in selected designs

*All samples images shown are for visual representation. Actual product color may vary.



Play
Designer
Transform Spaces

**PREMIUM
COLLECTION**

Solids

Playful
symphony

Hottest Trends

HIGH GLOSS

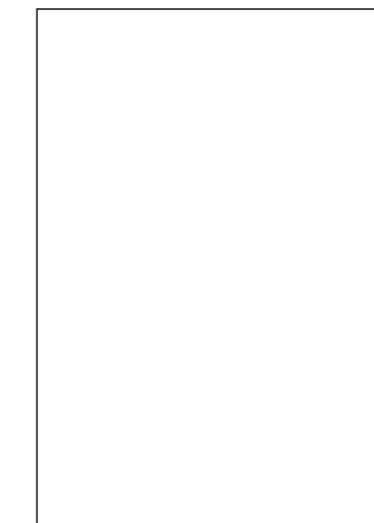

21091 HGL
Frosty White

P3

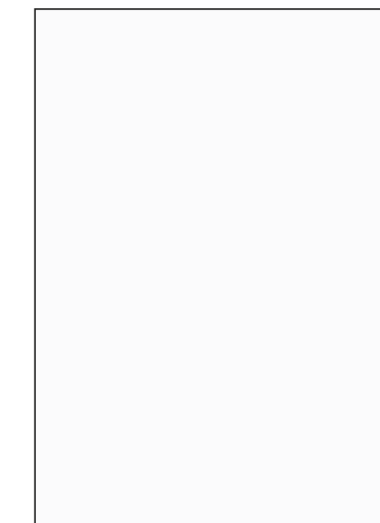

21081 HGL
White Lily

P3



21187 HGL
Champagne

P3



22137 HGL
Cappuccino

P3



22127 HGL
Brown

P3



21127 HGL
Tan

P3



22119 HGL
Autumn Leaf

P3



21024 HGL
Saffron

P3



21004 HGL
Poppy

P3



21065 HGL
Cardinal

P3



21075 HGL
Carnival

P3



22105 HGL
Berry Bunch

P3



21003 HGL
Prairie Green

P3



21023 HGL
Dark Citrus

P3

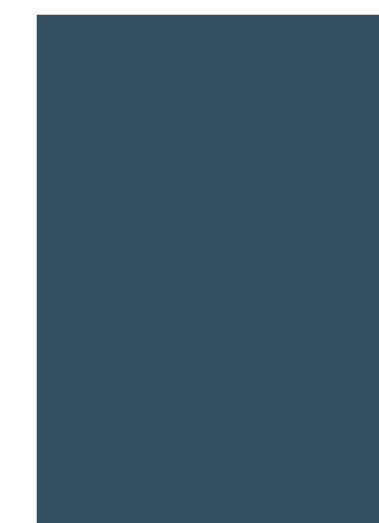

22122 HGL
Shore

P3



22099 HGL
Slate

P3



22109 HGL
Pearl Black

P3

Please refer to index for available matching edge bands **P3** Premium

[Back to Index](#)



MERINO
LAMINATES | 70

MONOCHROME

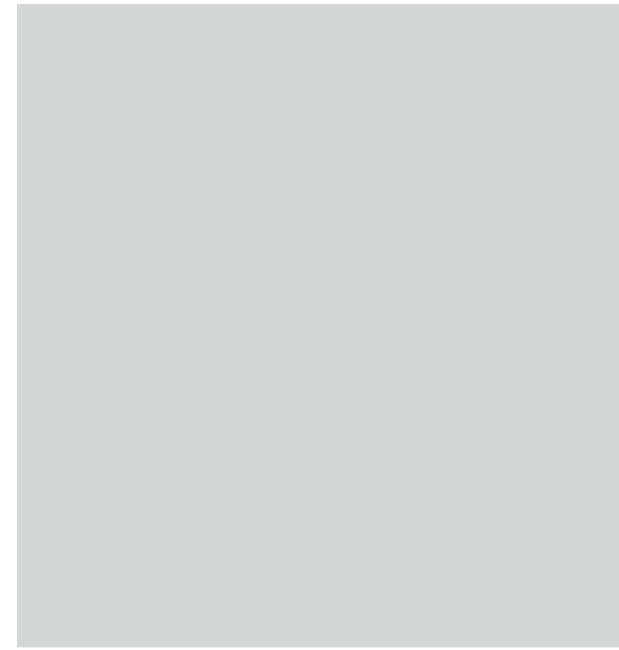

21081
White Lily

4.3',5'6'

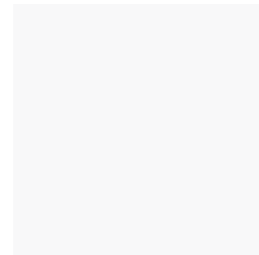

21941
Candy White

4.3',5'

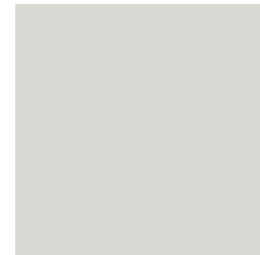

22091
Arctic White

4.3',5'6'

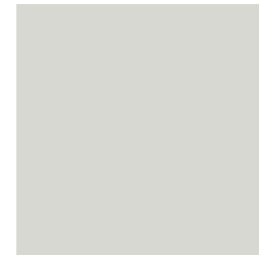

21581
Royal White

4.3',5'6'

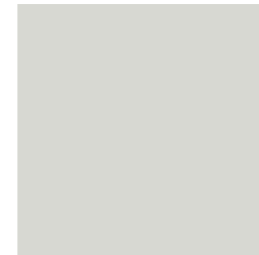

21141
Snow White



21341
Interior White



24087
Mysore Ivory



21161
Ceramic

4.3'



21071
Smoke

CLASSICO

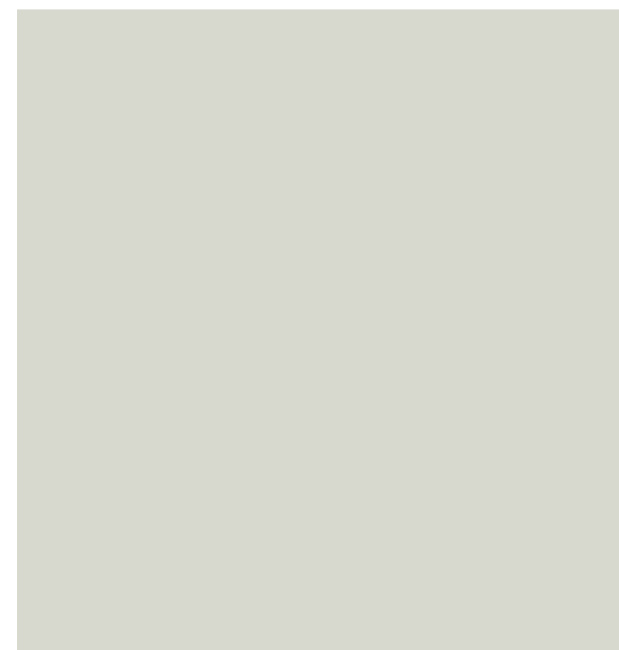

21187
Champagne

4.3',5'6'



21087
Almond

4.3',5'6'



21387
Corn



21017
Magnolia



21054
Light Beige



21307
Jaisalmer

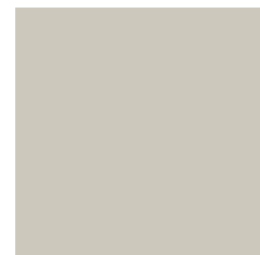

22107
British Buff



21051
Barley



21061
Peanut



21007
Oyster



21027
Irish Cream



21037
Beige

4.3',5'6'



21184
Rose Chalk

New



21077
Sandal



21097
Khaki



21317
Dusk Brown

New

35X35MM



22137
Cappuccino



21127
Tan



22127
Brown



21038
Mocha



21028
Chocolate

GREY

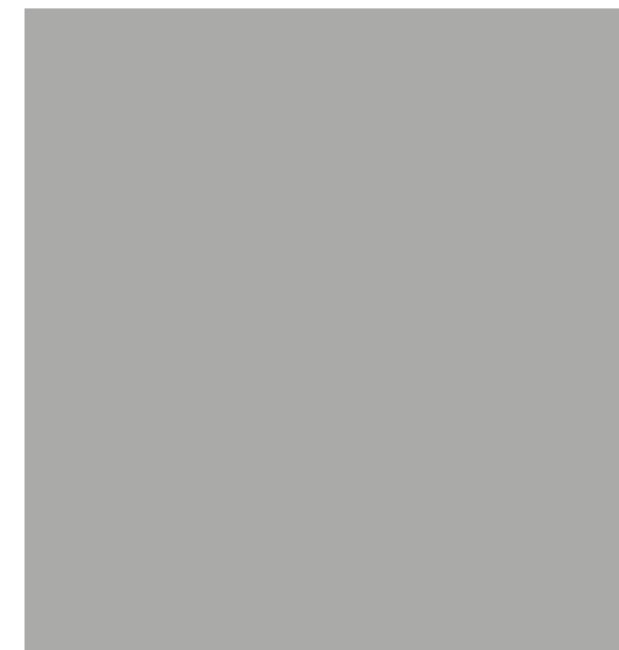

21069
Silver Grey

4.3',5'6'



21059
Platinum



21019
Folkstone Grey

4.3',5'6'



22169
Pale Grey

4.3'



21109
Moss Grey



21029
Warm Grey



21369
Pebble Grey

5'6'



21099
Royal Grey



21089
Ash Grey



21009
Grey Stone

4.3',5'



21321
Pumic Grey



22079
Dove Grey

4.3'



22059
Gothic Grey

4.3',5'6'



21039
Misty Grey



22119
Autumn Leaf

5'6'



22129
Cobble Stone



22099
Slate

4.3',5'6'



22109
Pearl Black

4.3',5'



21066
Black

4.3',5'6'

Please refer to index for available matching edge bands

[Back to Index](#)

RAINBOW



21342
Twilight



21302
Misty lilac **New**

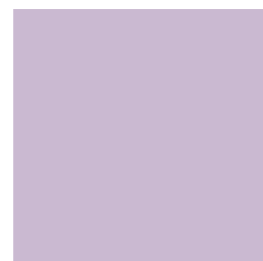

21042
Lavender



21352
Luxe Lavender **New**



21012
Lilac



21332
Blue Haze **New**



22212
Toned Blue



21092
Sky Blue



21362
Steel blue **New**



21082
Celestial Blue



21132
Blue Danube



21032
Ink 4.3',5'6'



21142
Polar Blue



21122
Kingfisher Blue



22102
Trooper 4.3',5'



21022
Midnight Blue 4.3',5'



22122
Shore



21162
Winter Sea



21074
Pink Dawn



22104
Pink Salt



22074
Rose Granium



22174
Ash Rose **New**



22134
Flamingo Pink



21114
Bubble Gum



21105
Magenta **New**



21004
Poppy



22084
Blush



21155
Caramel



21075
Carnival 4.3'



22115
Fiesta Rose



22153
Saga Green



21003
Prairie Green



21303
Sea Jade **New**



21313
Fern Green **New**



21023
Dark Citrus



22157
Gladiola



21163
Lime



21143
Parrot Green



*22143
Grassy 6'



22142
Tiffany Blue



22223
Caribe



22062
Tropical Blue



22133
Loto Green



21103
Jolly Green



22112
Adriatic Blue



22103
Verdent Green



21063
English Ivy 4.3'



21193
Hunter Green



*22293
Forest Green 6'



21135
Clay **New**



22067
Morning Glow



21067
Sunflower



21024
Saffron 4.3',5'6'



21014
Classic Orange



22105
Berry Bunch 5',6'



22017
Parakeet



21138
Macchiato **New**



21125
Sunburn **New**



21055
Shangrila 4.3'



22172
Enigma



21172
Black Current

Frosted Glass

Accent your interiors.



Highly Decorative

Writeons

Write, Erase, Repeat



Easy to Erase



49931 HGL SH V Alumina Pearl P3



49931 VL SH V Alumina Pearl P1



49931 SH V Alumina Pearl 5/6'

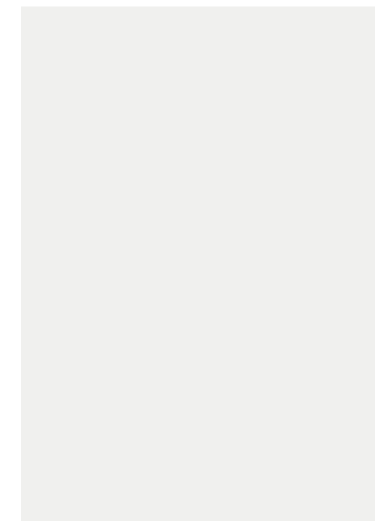

49947 HGL SH V Pearl Frost P3



49916 HGL SH V Ivory Frost P3



49949 HGL SH V Azure Frost P3



49946 HGL SH V Steel Frost P3



49946 FK SH V Steel Frost P3

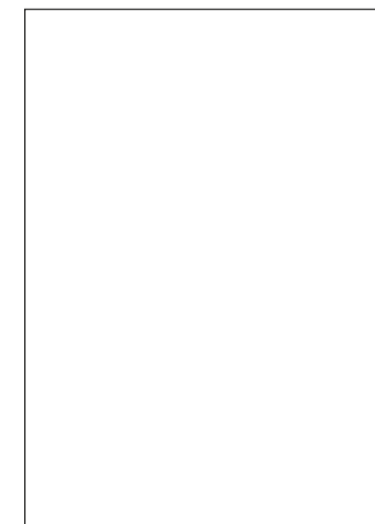

49951 SH V Steel Pearl P3

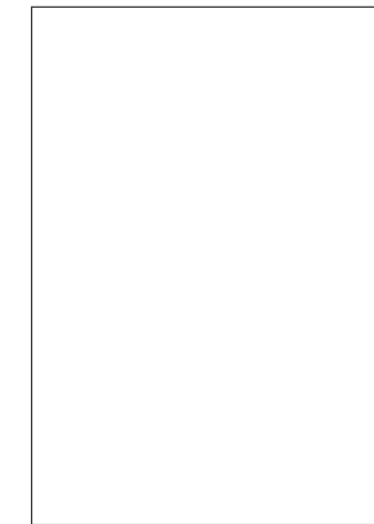

49951 FK SH V Steel Pearl P3

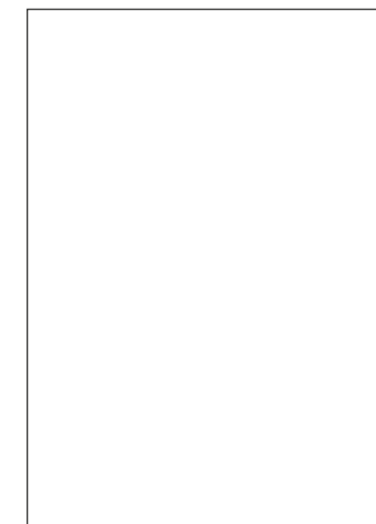

49790 SH V White Needle P3



49944 HGL SH V Silver Frost P3



49948 HGL SH V Midnight Frost P3



22281 Marker Board



25081 Graph Marker

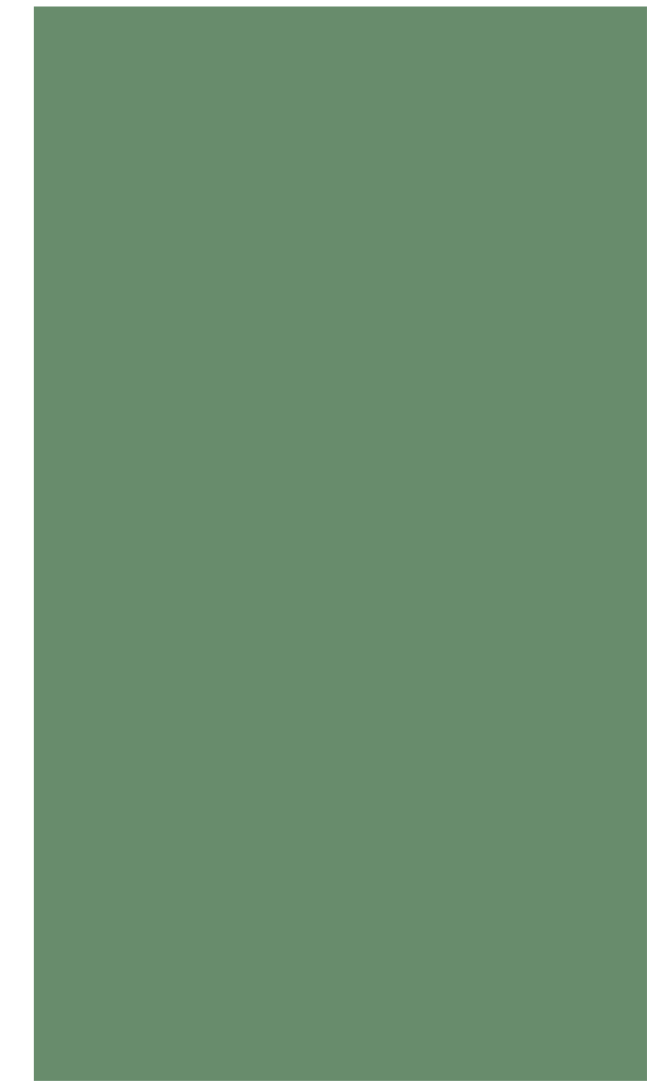

21063 Chalk Board

Woodgrains

Warmth of nature



Widest Range

STAD OAK



14012 DW RH Celtic Stad Oak P2



14013 DW RH Daco Stad Oak P2



14012 RH Celtic Stad Oak



14013 RH Daco Stad Oak

Please refer to index for available matching edge bands P2 Premium

[Back to Index](#)



MERINO LAMINATES | 78

CROWN OAK



14970 HGL **RH V** **P3**
Opaline Crown Oak



14970 **RH V**
Opaline Crown Oak



14971 HGL **RH V** **P3**
Tiger Crown Oak



14972 HGL **RH V** **P3**
Teal Crown Oak

OHIO OAK



14975 HGL **RH V** **P3**
Antrim Ohio Oak



14975 **RH V**
Antrim Ohio Oak



14973 **RH V**
Uganik Ohio Oak



14974 HGL **RH V** **P3**
Antuga Ohio Oak



14974 **RH V**
Antuga Ohio Oak

PIKE OAK



10591 VNZ Misty Pike Oak P2

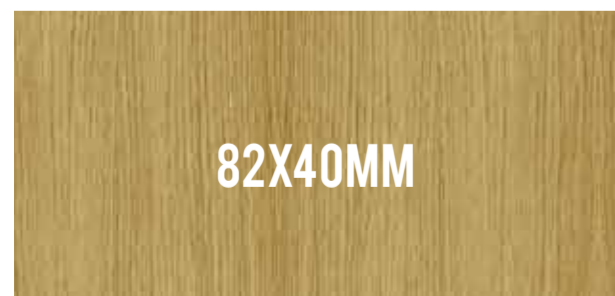

10591 Misty Pike Oak



10596 Scandinavian Pike Oak



10596 VNZ Scandinavian Pike Oak P2



10839 VNZ Siberian Pike Oak P2



10839 Siberian Pike Oak

PIKE OAK



10597 VNZ Weathered Pike Oak P2



10597 Weathered Pike Oak



10838 Helsinki Pike Oak

5,6'



10599 VNZ Twilight Pike Oak P2



10599 Twilight Pike Oak

LAUREL OAK



14642 VNZ **RH** **P2**
Laurel Oak Wash



14642 **RH**
Laurel Oak Wash

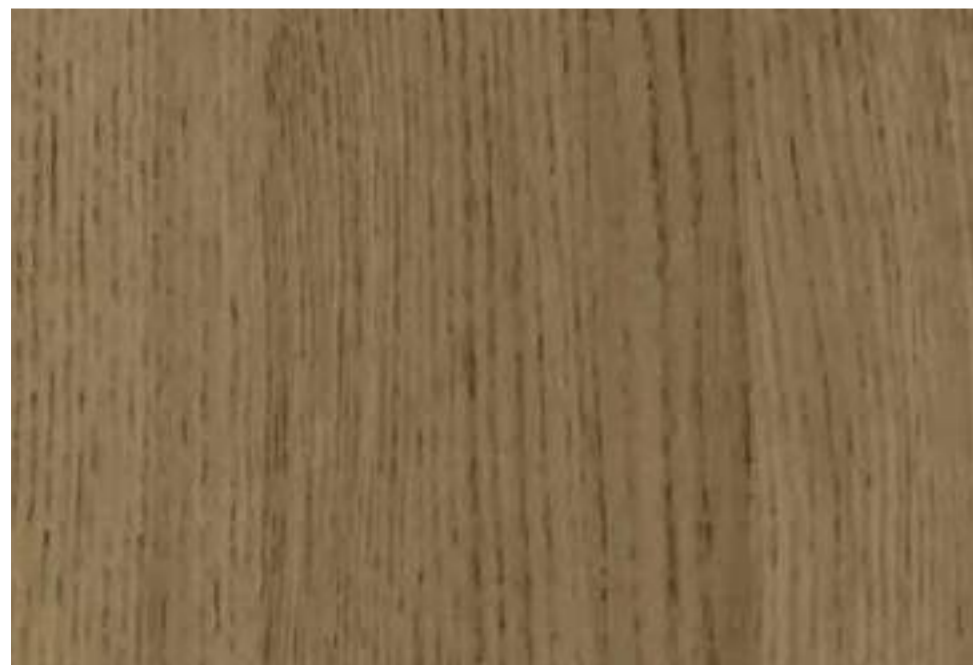

14643 VNZ **RH** **P2**
Laurel Oak Wave



14643 **RH**
Laurel Oak Wave



14641 VNZ **RH** **P2**
Laurel Oak Wind



14641 **RH**
Laurel Oak Wind



14644 VNZ **RH** **P2**
Laurel Oak Whirl



14644 **RH**
Laurel Oak Whirl

RIOZA OAK



14133 **RH**
Tawny Balsam



14694 VLY **RH** **P2**
Black Rioja Oak



14694 **RH**
Black Rioja Oak

OAK



14670 BRK **RH** **P2**
Clent Alto Oak



14670 **RH**
Clent Alto Oak



11682 VLY **P2**
Mellow Oak

KAOS OAK



 14142 *SCT RH*
Auburn Kaos Oak 



 14143 *SCT RH*
Meadow Kaos Oak 

 14140 *SCT RH*
Canterbury Kaos Oak 



 14140 *RH*
Canterbury Kaos Oak

5'6' 



 14142 *RH*
Auburn Kaos Oak

5'6' 



 14143 *RH*
Meadow Kaos Oak

GENESIS OAK

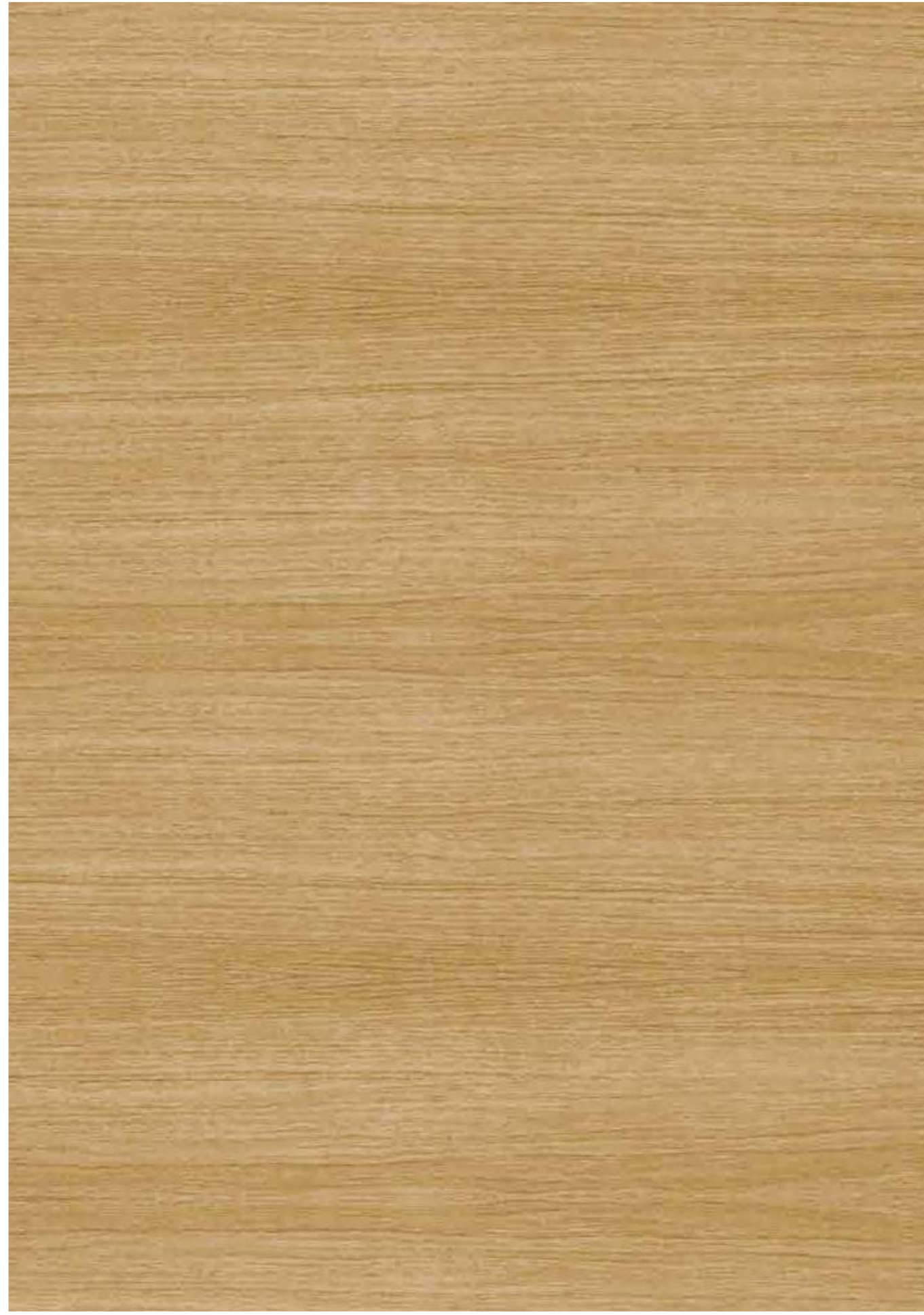

 10516
Scandinavian Genesis Oak



 10517
Weathered Genesis Oak

 10521 *HRZ*
Misty Genesis Oak 



 10521
Misty Genesis Oak



MAGAS WALNUT



10510 WV
Magas Walnut Bronze **P2**



10510
Magas Walnut Bronze

5,6'



10528 VNR
Magas Irish Walnut **P2**



10511
Magas Mystique Walnut

OLMO WALNUT



14533 HGL RH
Nogal Olmo Walnut **P3**



14533 VNR RH
Nogal Olmo Walnut **P2**



14530 HGL RH
Tropical Olmo Walnut **P3**



14530 RH
Tropical Olmo Walnut



14532 VNR RH
Manchurian Olmo Walnut **P2**



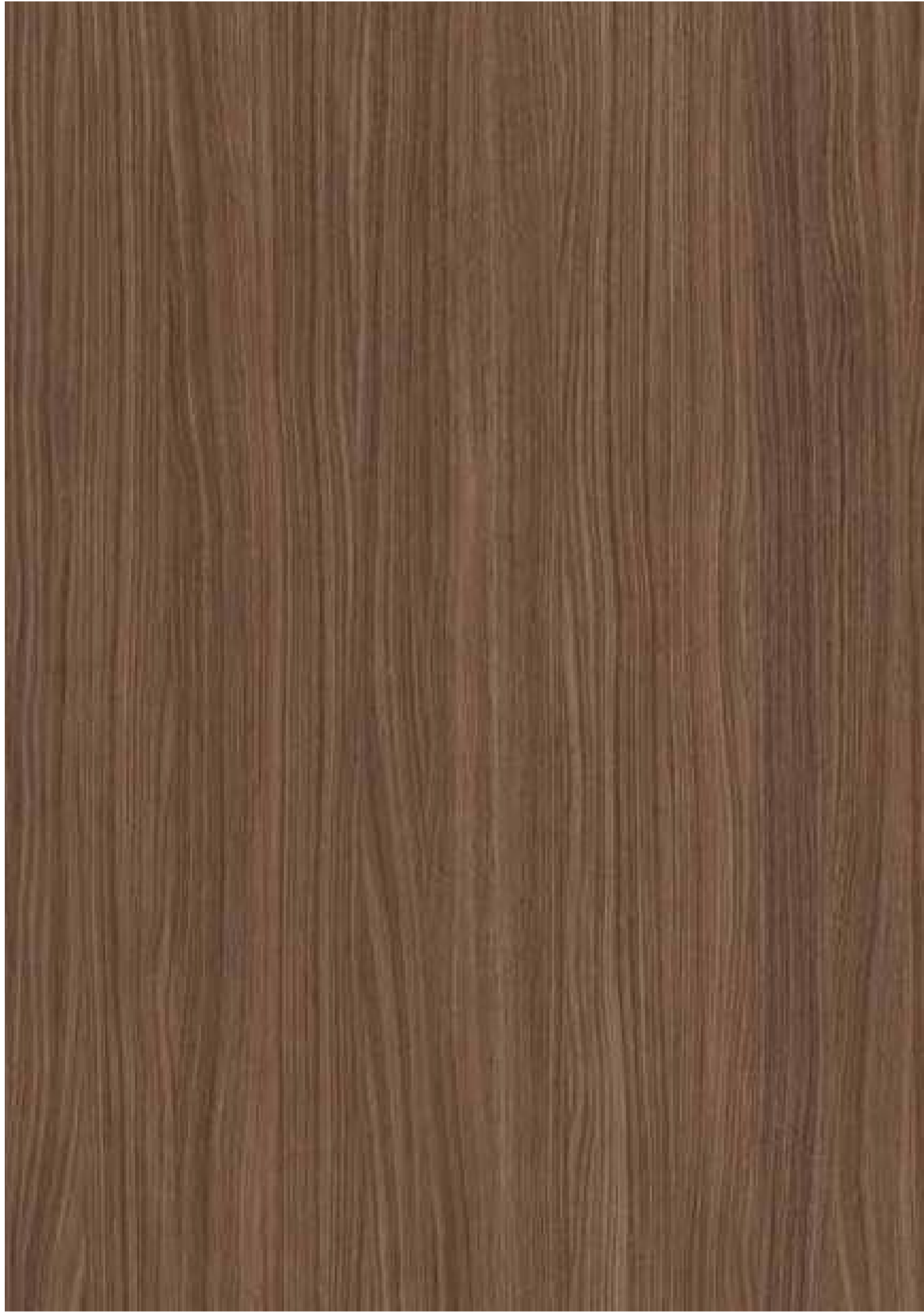

14531 VNR RH
Arizona Olmo Walnut **P2**

BRISTLING WALNUT

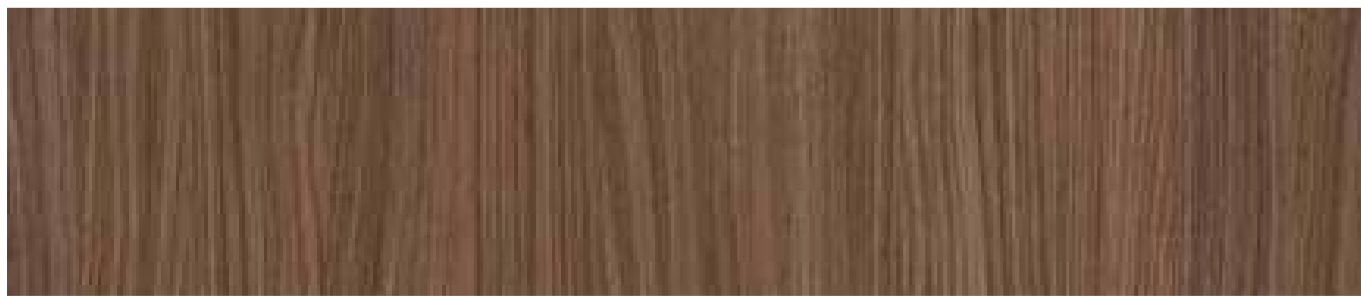

 11655 BRK
Auburn Bristling Walnut **P2**



 11655
Auburn Bristling Walnut



 11660
Nougut Bristling Walnut



 11656 BRK
Nutmeg Bristling Walnut **P2**



 11656
Nutmeg Bristling Walnut

NATAL WALNUT



 14016 VNR RH
Malmok Natal Walnut **P2**



 14016 RH
Malmok Natal Walnut



 14020 VNR RH
Merbek Natal Walnut **P2**



 14020 RH
Merbek Natal Walnut

LOWA WALNUT



 14602 RH
Gigan Lowa Walnut



 14603 RH
Huron Lowa Walnut

HORIZONTAL WALNUT



 14583 VNR *RH*
American Horizontal Walnut **P2**



 14542 VNR *RH*
Brazilian Horizontal Walnut **P2**

 14541 VNR *RH*
Persian Horizontal Walnut **P2**

VERTICAL WALNUT



 14539 VNR *RH*
Brazilian Vertical Walnut **P2**



 14540 VNR *RH*
Persian Vertical Walnut **P2**



 14545 VNR *RH*
California Vertical Walnut **P2**

 14538 VNR *RH*
American Vertical Walnut **P2**

MOCA WALNUT



 14015 *WV RH*
Derwent Moca Walnut **P2**



 14015 *RH*
Derwent Moca Walnut



 14014 *RH*
Gruney Moca Walnut

CADIZ WALNUT



 14177 *HGL RH*
Columbian Cadiz Walnut **P3**



 14177 *RH*
Columbian Cadiz Walnut



 14178 *RH*
Cherry Cadiz Walnut

WALNUTS



 14661 *RH*
Glaston Walnut



 10884
Montana Walnut 



 14662 *RH*
Titter Walnut

4.3'



 14618 *RH*
Sicilian Ulura Walnut



 14619 *RH*
Mansal Ulura Walnut

WALNUTS



 10544 WV
Canadian Walnut **P2**





 10544
Canadian Walnut

5',6" 



 10592 HGL
Orchard Delight **P3**



 10592
Orchard Delight 

MONDO NOCE



 14011 VNR RH
Corvi Mondo Noce **P2**



 14011 RH
Corvi Mondo Noce



 14018 VNR RH
Austra Mondo Noce **P2**



 14018 RH
Austra Mondo Noce

CHESTNUT



 14620 VLY RH
Peconic Chestnut **P2**



 14620 RH
Peconic Chestnut





 14621 VLY RH
Nunavut Chestnut **P2**



 14621 RH
Nunavut Chestnut

TROPICAL



 14810 WV RH
Chamois Tropical 





 14810 RH
Chamois Tropical



 14811 RH
Taupe Tropical



 14809 WV RH
Russet Tropical 



 14809 RH
Russet Tropical

MONT ELM





 14010 BRK RH
Vatican Mont Elm 



 14010 RH
Vatican Mont Elm



 14019 BRK RH
Dublin Mont Elm 



 14019 RH
Dublin Mont Elm

BALTIC ELM



 14672 *WV RH*
Cleeve Baltic Elm **P2**



 14672 *RH*
Cleeve Baltic Elm



 14611 *WV RH*
Authur Baltic Elm **P2**



 14611 *RH*
Authur Baltic Elm

LEAVED ELM



 14587 *RH*
Smooth Leaved Elm



 14588 *RH*
Apex Leaved Elm



 14589 *RH*
Knight Leaved Elm



 14586 *RH*
Narrow Leaved Elm

Book Match



14660 VNR *RH*
Dalton Bubinga **P2**

14635 VNR *RH*
Jatoba Bubinga **P2**

Book Match



14636 VNR *RH*
Victor Bubinga **P2**

14145 VNR *RH*
Carino Alpha Mimic **P2**

PINE



 14613 **STK RH**
Doredos Cottage Pine **P2**



 14613 **RH**
Doredos Cottage Pine



 14626 **RH**
Strobus Pine



 10659
Novoceno Pine



 14929 **HGL RH V**
Foothill Pine **P3**

PARADO ACACIA



 14649 **WV RH**
Morava Prado Acacia **P2**



 14649 **RH**
Morava Prado Acacia



 14650 **WV RH**
Weser Prado Acacia **P2**



 14650 **RH**
Weser Prado Acacia

PABELO ACACIA



 10526
White Pabelo Acacia



 10841
Pabelo Acacia Exodus

5,6' 

[Back to Index](#)

HOLZ ACACIA



14551 HRZ **RH**
Crescent Holz Acacia **P2**



14551 **RH**
Crescent Holz Acacia 



14553 **RH**
Aromita Holz Acacia 



14552 **RH**
Caven Holz Acacia 



14554 HRZ **RH**
Hooked Holz Acacia **P2**



14554 **RH**
Hooked Holz Acacia

SAMOA TEAK



10803 VNR
Tahiti Samoa Teak **P2** 



10803
Tahiti Samoa Teak



10845
Thai Samoa Teak

MONO TEAK



10174 VNR
Shire Mono Teak **P2**



10172 WV **V**
Viking Mono Teak **P2** 

[Back to Index](#)

SAMSARA MAPLE



 14686 WV RH
Fondle Samsara Maple P2



 14686 RH
Fondle Samsara Maple



 14689 RH
Winter Samsara Maple



 14687 WV RH
Clammy Samsara Maple P2



 14687 RH
Clammy Samsara Maple

SMOKED MAPLE



 14937 HGL RH V
Warmy Smoked Maple P3



 14937 RH V
Warmy Smoked Maple



 14938 HGL RH V
Knotty Smoked Maple P3



 14920 HGL RH V
Erode Maple P3

WOODSCAR



 14625 SCT **RH**
Light Woodscar **P2**



 14624 SCT **RH**
Brown Woodscar **P2**



 14625 **RH**
Light Woodscar



 14624 **RH**
Brown Woodscar

WILLOWOOD



 14930 HGL **RH V**
Ivory Willowood **P3**



 14932 HGL **RH V**
Coal Willowood **P3**



 14930 **RH V**
Ivory Willowood



 14932 **RH V**
Coal Willowood

KOAWOOD



 14584 **RH**
Dutch Koawood



 14546 **RH**
American Koawood

DURESSWOOD



 14585 **RH**
Wych Koawood



 14924 HGL **RH V**
Dark Duress Wood **P3**

ASH WOOD



14666 *RH*
Urban Ashwood



14664 *RH*
Classic Ashwood



14663 *RH*
Twilight Ashwood

14665 *RH*
Natural Ashwood

PEARWOOD



14639 *WV RH*
Havel Pearwood



14639 *RH*
Havel Pearwood



14637 *RH*
Rhine Pearwood



14638 *RH*
Oder Pearwood

EBONY



 14675 WV RH
Ebony Sepia **P2**



 14675 RH
Ebony Sepia



 14673 RH
Ebony Aspen



 14674 RH
Ebony Peat

WOODS



 14009 RH
Brussel Wood



 14180 VNR RH **P2**
Andorrian Noce



 10515 VNR **P2**
Carsima Wood 



 14690 RH
Alhamara Wood

WOODS



14940 HGL RH V Buloke Wood P3



10502 HGL Elevated Wood P3

14685 HGL RH Intorta Wood P3 4.3'



14685 RH Intorta Wood

WOODCUTS



15123 PT RH Choco Tiny Woodcuts P3



15126 PT RH Multicolor Woodcuts P3



Please refer to index for available matching edge bands P3 Premium

[Back to Index](#)

PINNACLE



15108 PT RH
Sorrel Pinnacle P3

VERTEX



15132 PT RH
Scamper Vertex P3

BERIBBON



15114 PT RH
Titian Beribbon P3

PLECUS



15129 RH
Montley



*All Images Shown are for visual representation, Actual product color may vary



Please refer to index for available matching edge bands P3 Premium



*All Images Shown are for visual representation, Actual product color may vary

Stones

Own the
stone



Natural
Aesthetics



MARBLE



40013 HGL
Riviera Marble **P3**

4.3',5'



40013
Riviera Marble

4.3',5'



40478
Barmer Dark Marble

4.3',5'

[Back to Index](#)

MARBLE



40003 Eon Shire Marble



40499 Salt & Pepper 4.3', 5', 6'



40001 GMS Cloud Terrazzo P2

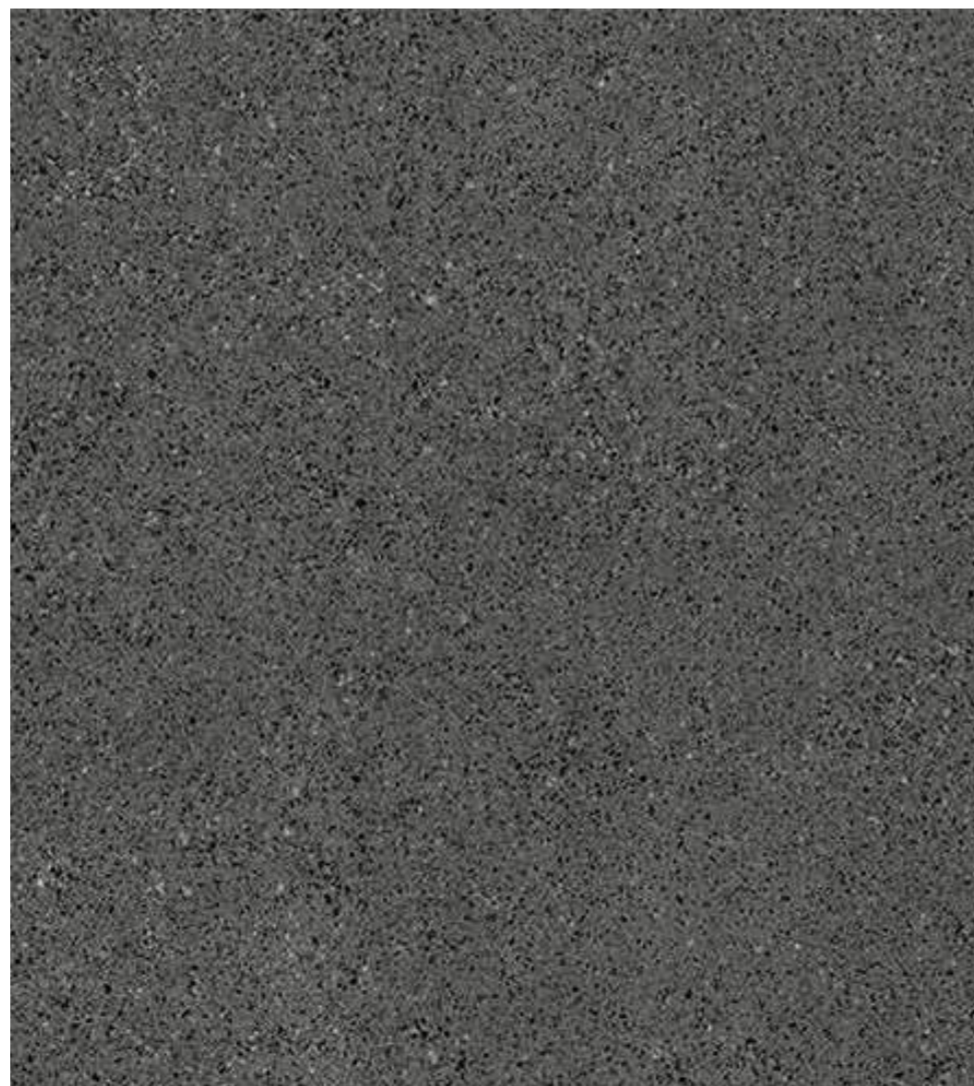

40002 GMS Caster Terrazzo P2

MARBLE



40232 CMT Soft Travertine P2 5'



40214 CMT Sky Marble P2 5'

GRANITE



40265 OPL Ashes Granite P2



40266 OPL Molten Granite P2

[Back to Index](#)

Patterns

Art of Weaving



Creative Expressions



FLOCCUS WOOL



44504 HGL *RH*
Wheat Floccus **P3**

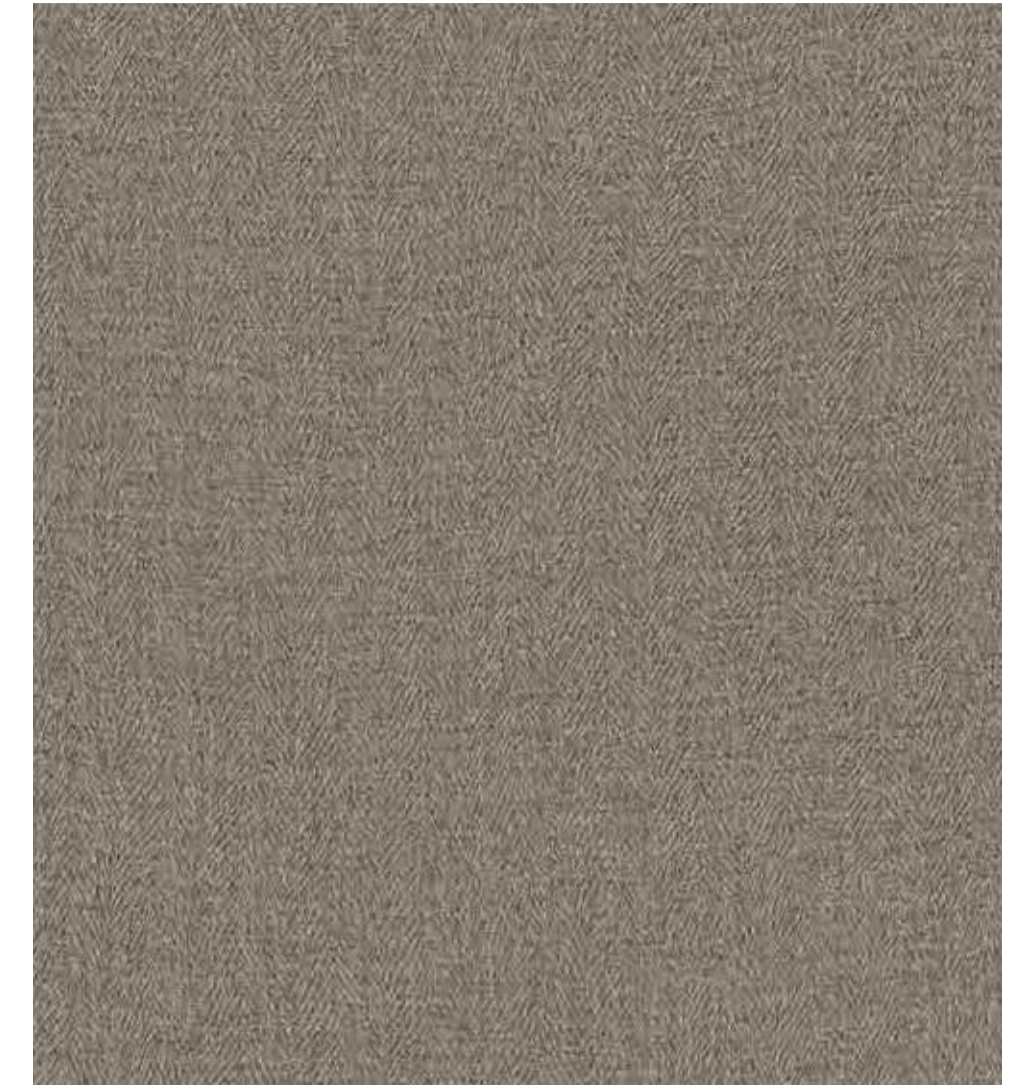

44505 *RH*
Seal Floccus



44504 *RH*
Wheat Floccus

FABRICS



49960 HGL *SH V*
Handspun Cambric **P3**



49959 HGL *SH V*
Early Snow Cambric **P3**

CAMBRIC



44753 LNN **RH** **P2**
Hazel Cambric



44752 LNN **RH** **P2**
White Cambric

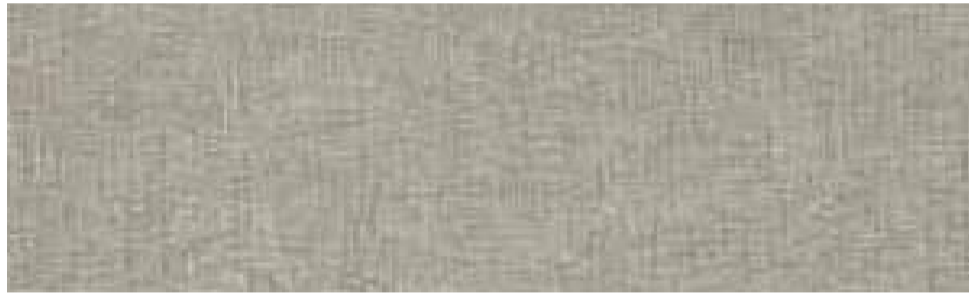

44753 **RH**
Hazel Cambric



44752 **RH**
White Cambric



44755 LNN **RH** **P2**
Tan Cambric



44754 LNN **RH** **P2**
Cloudy Cambric



44755 **RH**
Tan Cambric



44754 **RH**
Cloudy Cambric

DENIM SPLASH



44785 GRN **RH** **P2**
Ethnic Denim Splash



44783 GRN **RH** **P2**
Crochet Denim Splash

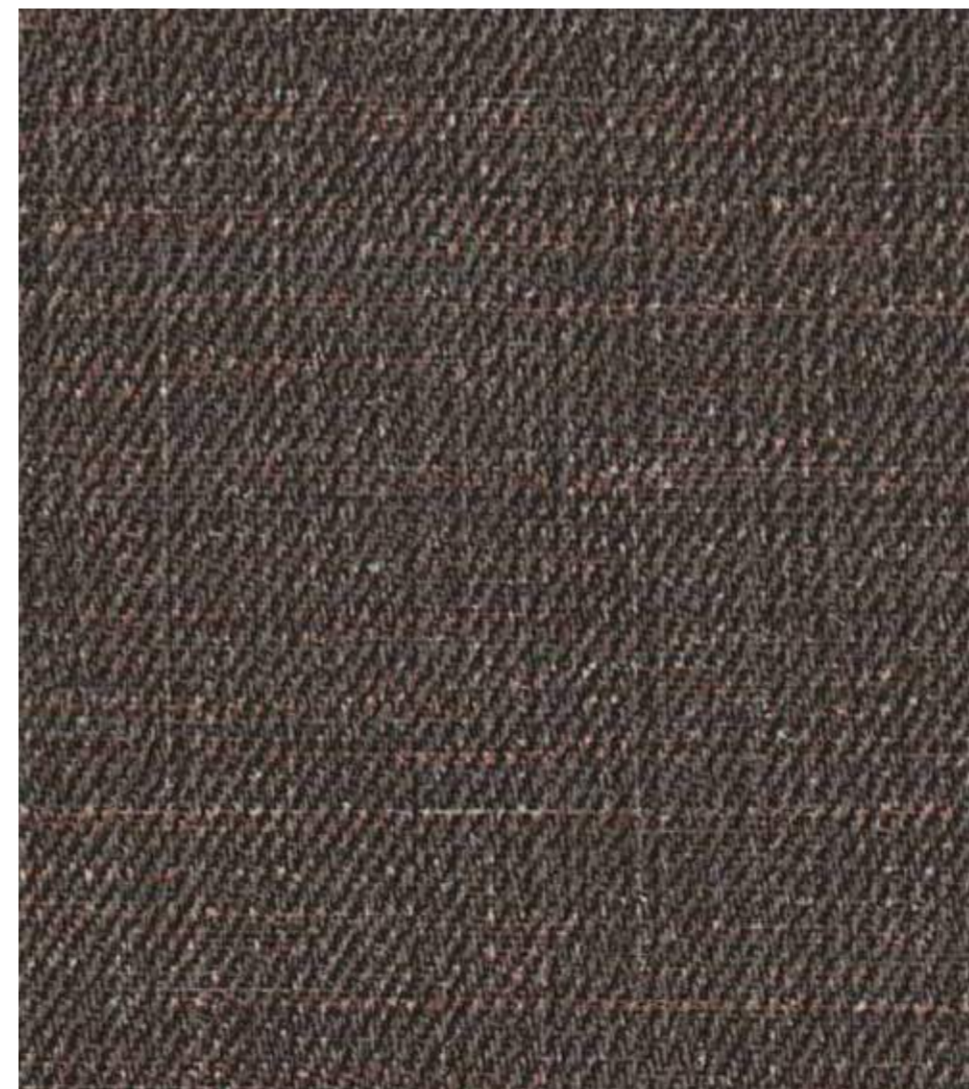

44784 GRN **RH** **P2**
Skein Denim Splash



44774 GRN **RH** **P2**
Tramac Twill

MISTY DREAMS



44708 NL RH
Misty Dreams Cream P3



44704 NL RH
Misty Dreams White P3

DAMASK



49908 HGL SH V P3
Knight Damask



49907 HGL SH V P3
Pale Damask



49908 LNN SH V P2
Knight Damask



49907 LNN SH V P2
Pale Damask

VINE



49938 HGL SH V P3
Sylvan Vine

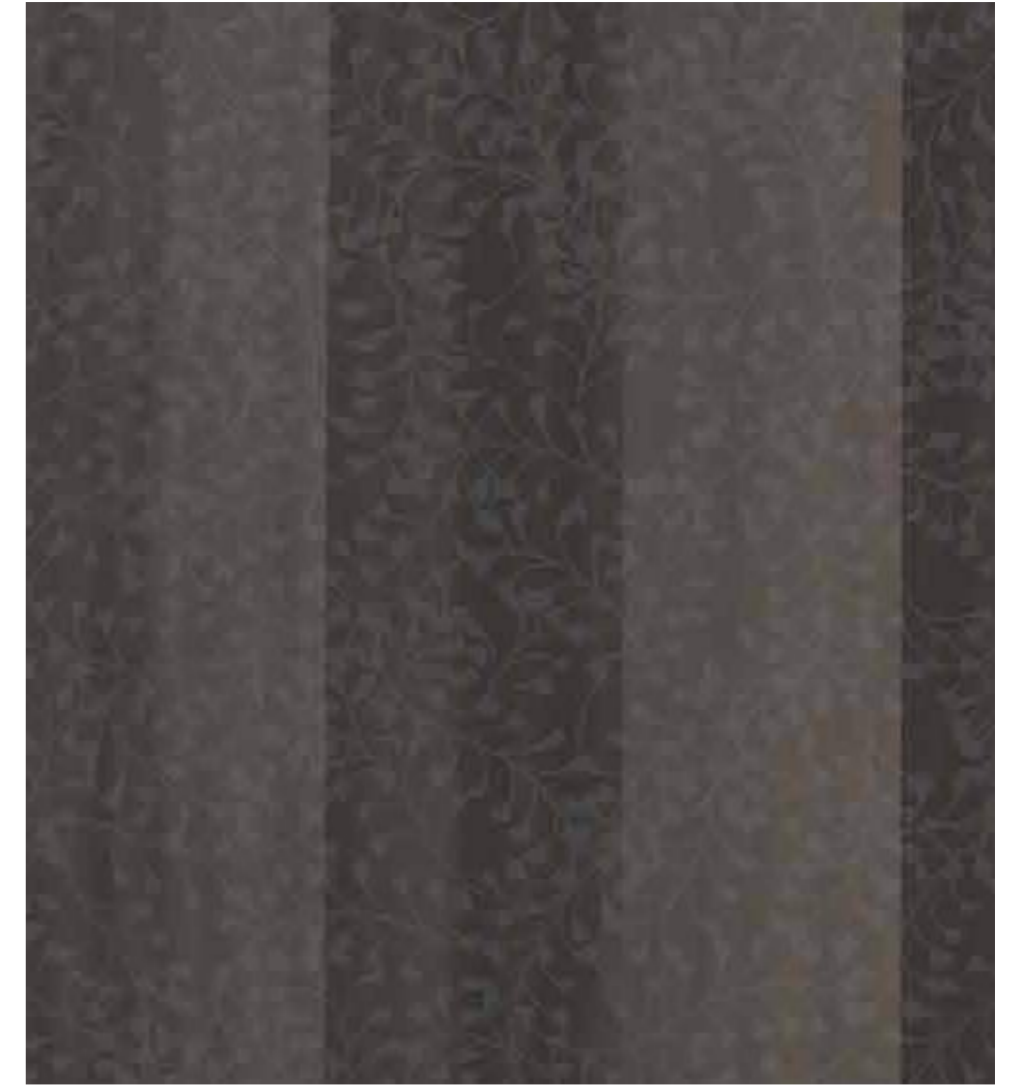

49939 HGL SH V P3
Verdant Vine

ELEGANT LINES



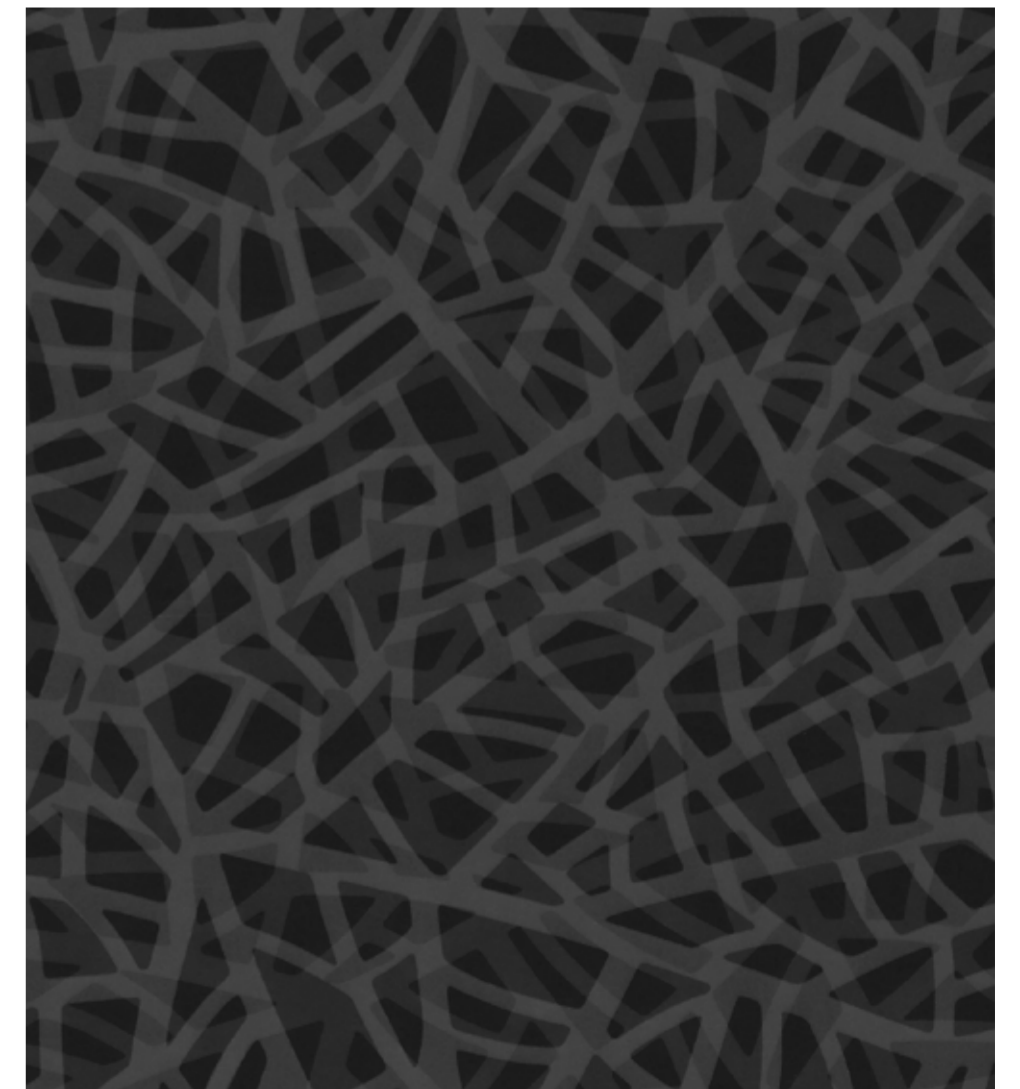

49962 HGL SH V P3
Corn Yellow Elegant

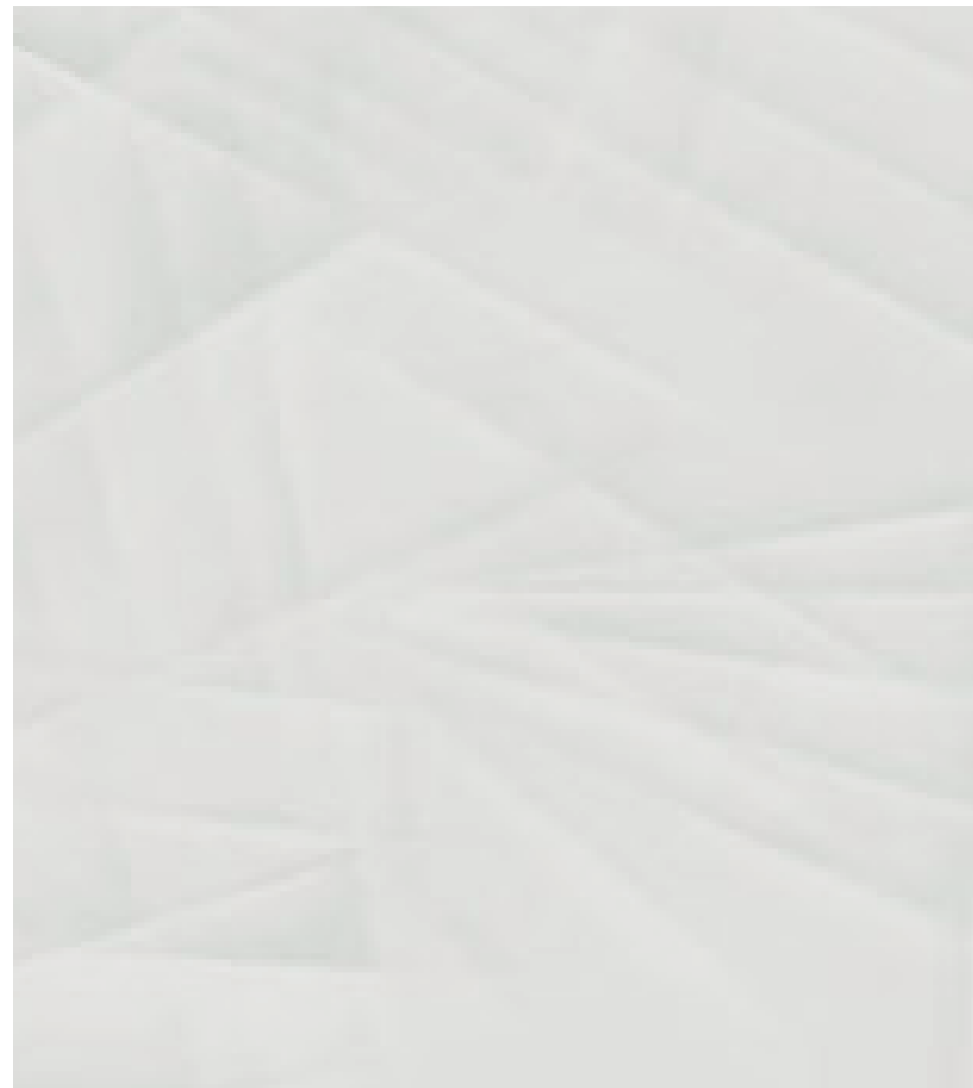

49961 HGL SH V P3
Trellis Elegant

ABSTRACTS



 44796 *RH*
Dawn Jagged



 44795 *RH*
Taos Jagged

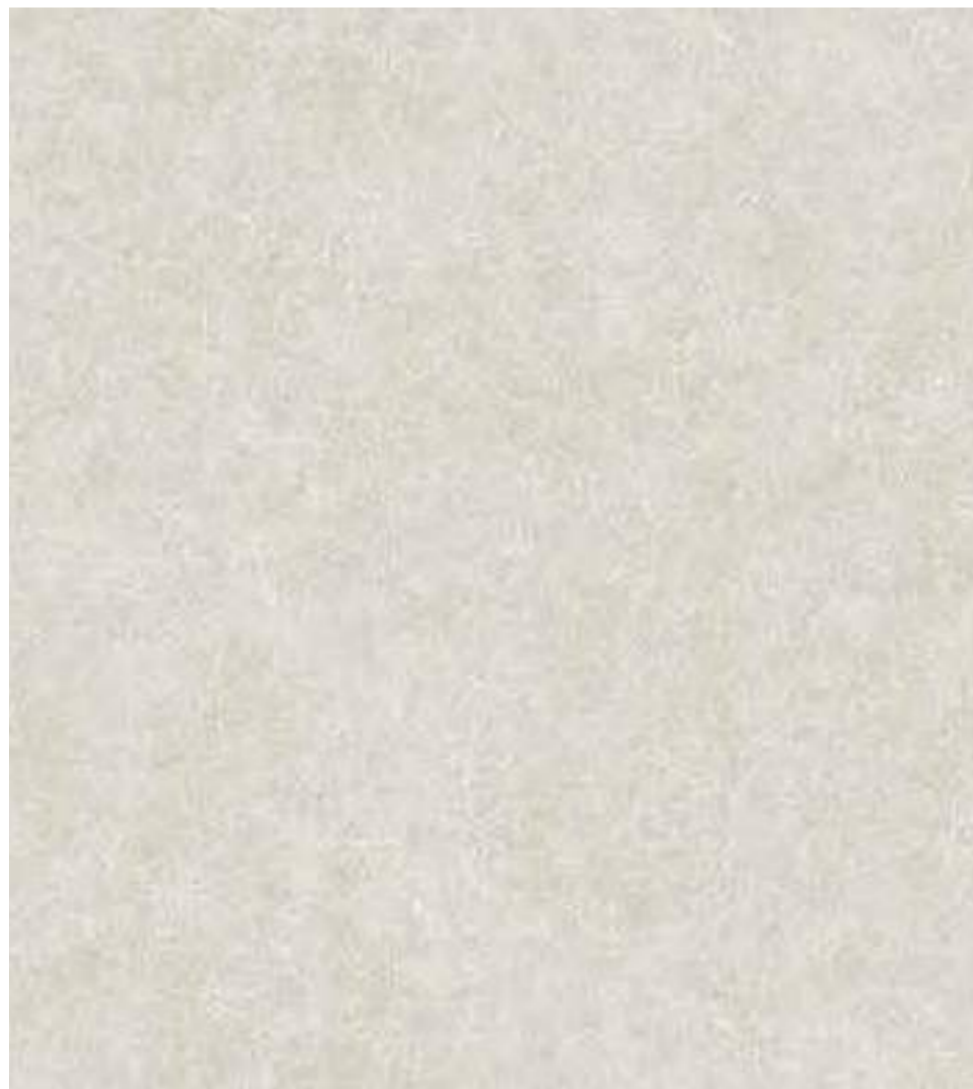

 44793 *NL RH* **P3**
Vintage Cuero



 49912 *FB SH V* **P1**
Seda Arabia

GEOMETRIC



 44506 *RH*
Dove Ternions



 44503 *RH*
Bermuda Trangles



 49929 *HGL SH V* **P3**
Penumbra Glass



 44723 *VNR RH*
Estolle Wood

SPARKINGSILK



49937 HGL **SH V**
Sparkingsilk Gold **P3**

New



49936 HGL **SH V**
Sparkingsilk Silver **P3**

New

CONCRETO



44790 **RH**
Fade Concrete



44791 **RH**
Greige Concrete

SHINY MOONS



49918 HGL **SH V**
Bredon **P3**



44722 **RH**
Triton

EARTHEN



40756 CMT
Pristine Wood **P2**



44775 GMS **RH**
Crumple Cement **P2**



44757 CMT **RH**
Piazza **P2**

MICAS



44761 GMS **RH**
Igneous Micas **P2**



44762 GMS **RH**
Allies Micas **P2**



44760 GMS **RH**
Aggies Micas **P2**

KRAKATO



 44281 CMT *RH*
Livid Krakato **P2**



 44279 CMT *RH*
Ashen Krakato **P2**

WOODBURST



 49953 CFR *SH V*
Rugby Woodburst **P3**



 49952 CFR *SH V*
Macaroon Woodburst **P3**



 49953 *SH V*
Rugby Woodburst 



 49952 *SH V*
Macaroon Woodburst 

OXID METALS



 44789 HGL *RH*
Rusty Oxid Metal **P3**

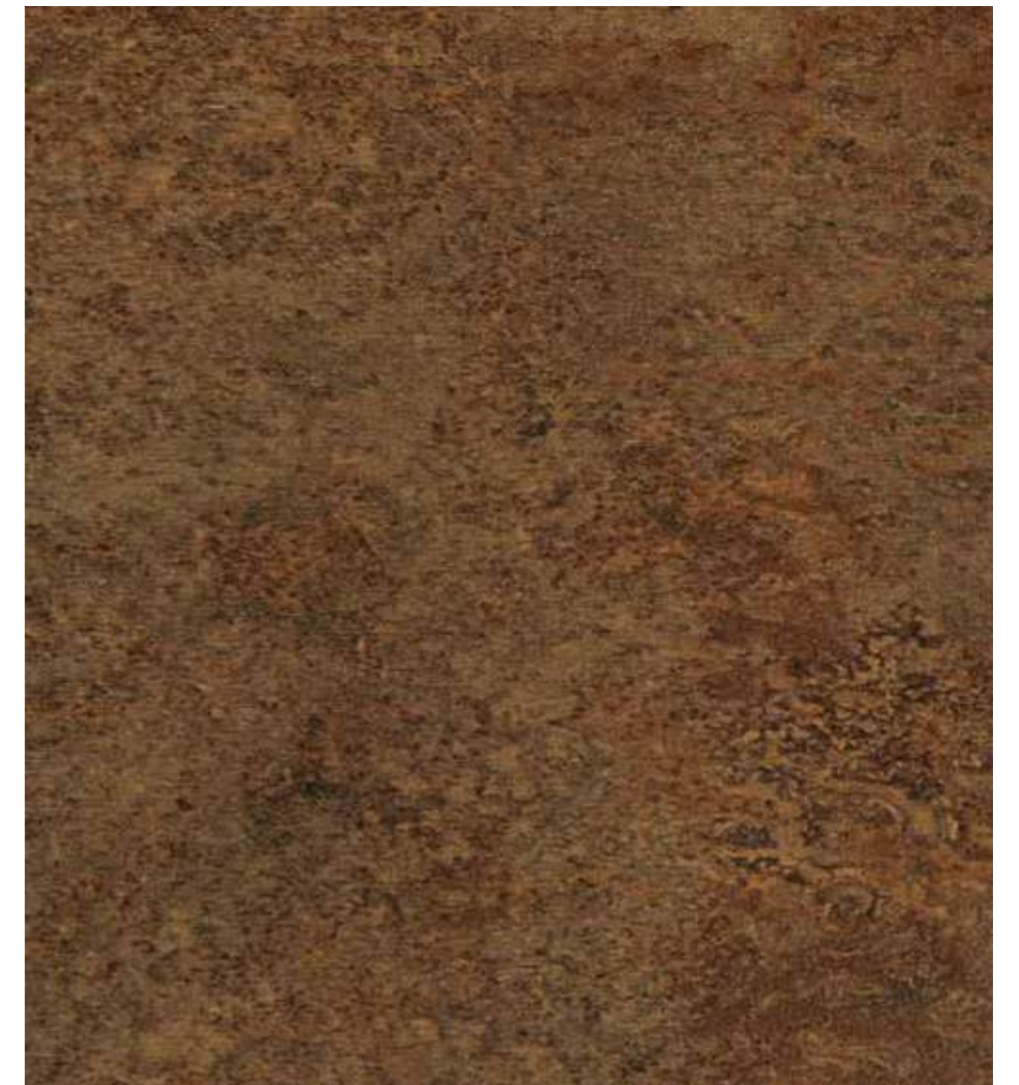

 44789 OPL *RH*
Rusty Oxid Metal **P2**



 40267
Golden Campino



 44773 *RH*
Rustic Dreams

Play
Expert
Recreate classics

**TIMELESS
COLLECTION**



[Back to Index](#)



10459
Oak Blend

New



11103
Natural Elm

New



11101
Pale Herring Wood

New



11102
Deep Herring Wood

New



10593
Chalky Novara Teak



11005
Neo Highland Pine

5',6'



10007
Douglas Fresco Pine

5',6'



10514
Pure Legno Oak



10609
Comely Teak



10853
Savannah Cherry



10870
Planked Maple

4.3'



10157
Natural Maple



10291
Alberta Maple

5',6'





10175 Asian Maple 5',6'



10077 Portland Maple 5',6'



10241 Vivid Straw



10854 Nice Pear



10852 Siam Novara Wood



10882 V Café Walnut



10867 Colonial Beech



10036 White Beech



10016 Precious Beech



10159 White Ashwood



10844 Malay Cane 5',6'



10851 VNZ Golden Scuro Oak P2



10039 Intal Beech 5',6'



10002 Mangfall Beech 5',6'



11192 Neo Baverian Beech



10880 V Earth Cherry



10879 VNZ V Silver Legno Oak P2



10879 STK V Silver Legno Oak P2



10042 Golden Beech



10122 Sea Beech 4.3'



10164 Cherry Beech



10879 V Silver Legno Oak



10881 V Brown Legno Oak



10865 Balinese Scuro Oak



10894 Teak Exotica 5',6'



10448 Graphite Walnut



10184 WV Arizona Walnut P2



10031 Fine Oak



10185 Anegre

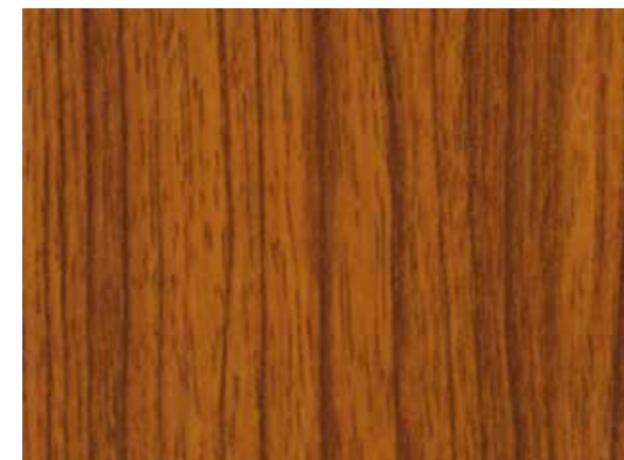

10091 Nova Teak 5',6'



10856 Siam Wood 5',6'



10099 Alaskan Walnut 4',3'



10098 Vosgas Cherry

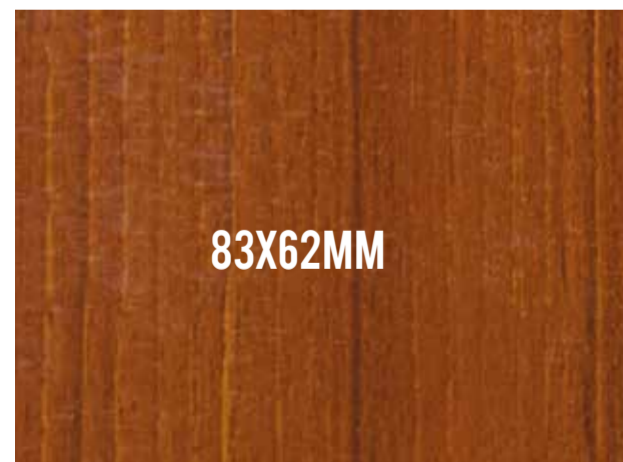

10195 Nice Cherry



10012 Oxford Cherry 5',6'



10145 Red Oxford Cherry



10197 Nice Wood



10019 Sapelle 5',6'



10013 Papua Rose



10866 Balinese Fresco Pine



10699 Mahogany 5',6'



10843 Dark Kraftwood

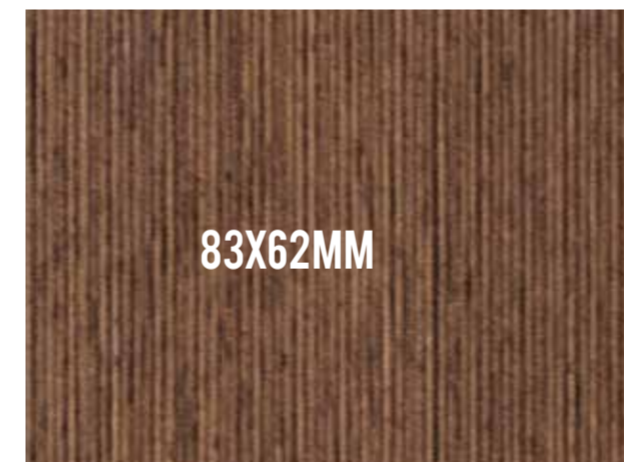

10078 ML Sandy Fossil Recon P1



10848 Straight Walnut 5',6'

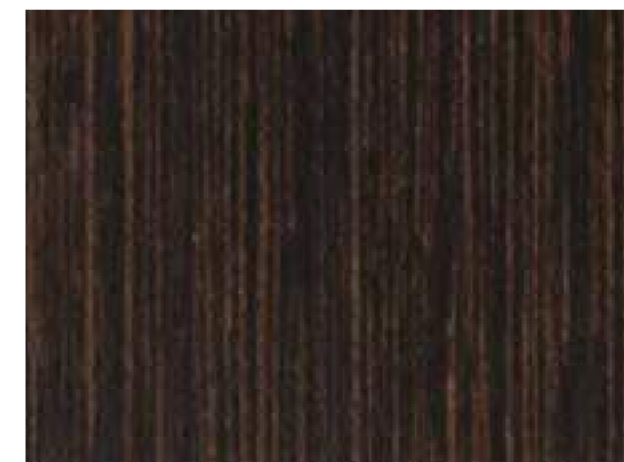

10188 Mali Wenge



10243 Malagasi Wenge



10858 Wenge 5',6'

FINISHES



FINEWOOD (FNW) *New*
 FineWood is an authentic two-level wood pore: the fine all-over structure meets with a wider low gloss graining.



FLUTED (FLT) *New*
 The Milled finish works with two gloss levels and tactile depth in a straight fluted visual.



GRAINS (GNR)
 Features micro-dots to reproduce the texture of grains.



HI GLOSS (HGL)
 Highly reflective surface that gives a shiny look.



HORIZON (HRZ)
 Horizontal strokes of wood grain.



MOONSCAPE (MNS) *New*
 The MoonScape surface looks rugged, like a weathered stone which delivers a very natural and warm touch.



PINE SYNC (PSC) *New*
 A visual and a haptic finish, as close to the natural wood effect as possible.



SLANT (SLT) *New*
 Experience the dynamic Slant texture, featuring straight geometrical lines that intersect in diverse directions.



IMPRESSION (IMP)
 Authentic impressions of the bark of a tree.

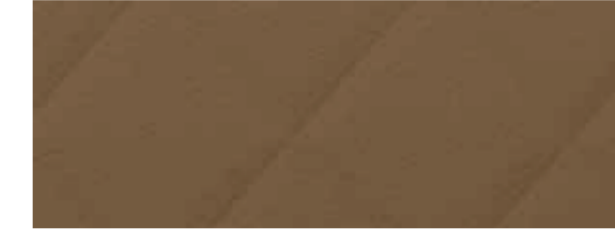

JEWEL (JW)
 Jewel is inspired from typically a single crystal structure cut into shape with flat facets.



LINEN (LNN)
 Soft-smooth movements to mimic the movement of linen.



WOVEN (WVN) *New*
 Woven is a distinctive fabric look, a thick weave in two levels of gloss. The touch is dry, deep and tactile.



BARK (BRK)
 Bark finish is inspired by outermost layers of stems and roots of woody plants.



BRUSH (BR)
 Strokes that replicate the effect of a paint brush.



MATT (MT)
 Non-reflective surface for an opaque look.

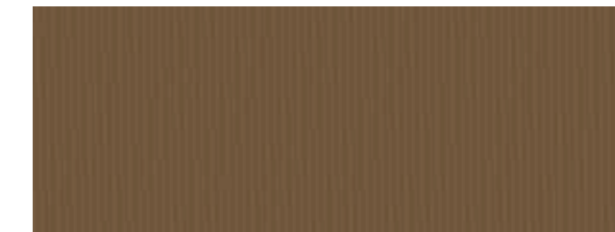

MICROLINES (ML)
 Fine lines that feature very little gaps.



MONTE (MNT)
 Replicates the rich colours and patterns characteristic of the walnut tree.



CEMENT (CMT)
 Rustic-effect inspired by concrete walls



CHIMERA (CMR)
 The impression created by the Chimera fire.



CROSSFIRE (CFR)
 Artistic representation of gunfire from two or more directions.



NUBUCK LEATHER (NL)
 Elegant finish that resembles the textures of man-made leather.



OPAL (OPL)
 Borrows inspiration from the unique finish of melted glass.



PARRISH (PRH)
 Comprises of asymmetrical waves to give the impression of rustic wood.



DEW DROP (DW)
 Delicate patterns that capture the freshness of nature, this carefully crafted surface finish brings your interior alive with the moist dew drop effect.



DRIZZLE (DZL)
 Progressive dash-like structure to imitate the effect of raindrops on a window.



FABRIC (FB)
 Comprises of ripples that imitate the soft movement of fabric.



PEBBLE TOUCH (PT)
 Ultra-Smooth & natural finish with near to zero light reflectivity.



SAW CUT (SCT)
 Duplicates the impression of a wood-bark cut by a saw.



STREAK (STK)
 A linear finish that reproduces the formation of straight wood.



FEATHER TOUCH (FT)
 Royal Matt with a smooth and creamy touch - Let your fingers feel the class".



FLICKER (FK)
 Horizontal ripples to emulate the effect of light flickering.



GEMSTONE (GMS)
 Hints of gloss juxtaposed with a super matte finish.



SUEDE (SF)
 Matte texture with a soft-touch similar to the suede fabric.



VALLEY (VLY)
 Wooden finish that features full-crowns of wood.



VENEER (VNR)
 Replicates the natural finish of wood grain.

[Back to Index](#)



VENZA (VNZ)
Natural finish that comprises of half-crowned patterns of wood.



VERTILINE (VL)
A multitude of fine vertical lines.



WAVE (WV)
Free-flowing patterns to resemble the movement of waves.



WHITNEY (WTN)
Etched in a classic texture, the well defined rugged impression replicates the natural beauty of stone.

Contact us

MARKETING OFFICE

New Delhi: 70, KLJ Complex, 2nd Floor, Moti Nagar, New Delhi-110015, India

P: 011-45557000, 25107617

E: merinodelhi@merinoindia.com

REGISTERED OFFICE

5, Alexandra Court, 60/1,

Chowringhee Road, Kolkata-700020, India

P: 033-22901214/1215

E: merinokol@merinoindia.com

FACTORY OFFICES

Hapur: Village-Achheja, PO-Hapur-245 101

Dist.-Hapur (U.P.), India

P: 0122-3082500, 2308601

E: merinohapur@merinoindia.com

(FSC COC certified)

Rohad: 44 KM. Stone, Delhi-Rohtak Road, Rohad,

Distt. Jhajjar, Haryana-124501, India

P: 01276-221000, 304900

E: merinorohad@merinoindia.com

(FSC COC certified)

Hosur: Bagalur Road, Kalahasthipuram Village,

Hosur Taluk, Distt. Krishnagiri,

Tamil Nadu-635103, India

P: 04344-293545, 327765

E: merinohosur@merinoindia.com

Dahej: 137, 1st Floor, Chinubhai Tower,

Ashram Road, Ahmedabad, Gujarat-380009, India

P: 079 - 26589511, 30075775

E: merinoahm@merinoindia.com

(FSC COC certified)

Halol: Plot No: 724+725, GIDC Maswad

Phase 2, Halol, Panchmahal-389350

Gujarat, India

(FSC COC certified)

CONTACT US

 080-69056500

 www.merinolaminates.com

BRANCH OFFICES

Ahmedabad: **P:** 079-26589061, 48011435

E: merinoahm@merinoindia.com

Bengaluru: **P:** 080-42418000

E: merinobl@merinoindia.com

Bhubaneswar: **M:** +91 9437394457

E: merinobbsr@merinoindia.com

Chandigarh: **P:** 0172-4650028, 7087001162

E: merinochd@merinoindia.com

Chennai: **P:** 044-49303333 / 3300

E: merinoch@merinoindia.com

Coimbatore: **M:** +91 9500036834

E: merinocbt@merinoindia.com

Indore: **M:** +91 9109937861

Ludhiana: **M:** 7347025195

E: merinoludhiana@merinoindia.com

New Delhi: **P:** 011-69015300

E: merinopg@merinoindia.com

Hyderabad: **P:** 040-27901202 / 1203, 27901103

E: merinohyd@merinoindia.com

Jaipur: **P:** 0141-2206159, 2209505, 2209506

E: merinojaipur@merinoindia.com

Kochi: **P:** 0484-2398265, 2397972, 4183301/33

E: merinokochi@merinoindia.com

Mumbai: **P:** 022-50495049

E: merinomum@merinoindia.com

Nagpur: **P:** 0712-2971721

E: merinonagpur@merinoindia.com

Pune: **P:** 020-24445025, 24447025

E: merinopune@merinoindia.com

Tinsukia: **M:** +91 9957736818

Vijayawada: **M:** +91 8790535563

E: merinovij@merinoindia.com

[Back to Index](#)



MERINO
LAMINATES

ECOLOGY • EXCELLENCE • ETHICS