



List No. 7

w.e.f. Aug 15, 2018



EDUCATIONAL AIDS FOR COMMUNITY MEDICINE

Dbios

Charts (500)

Models (190)

Slides (50)

Kits &

Instruments (35)

MODELS ON HYGIENE & PUBLIC HEALTH



AM 167
Insanitary Well



AM 168
Sanitary Well



AM 169
Step Well

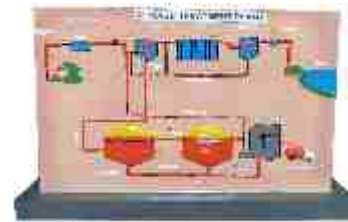

AM 186
Sewage Treatment Plant



AM 170
Deep Well



AM 171
Deep Tubewell



AM 172
Slow Sand Filter



AM 173
Rapid Sand Filter



AM 174
Pastuer's Chamber Sand Filter



AM 175
Berkefeld Filter



AM 176
PIT Laterine
(Dug well lateriane)

SOIL SANITATION



AM 177
Bore Hole Laterine



AM 178
Trench Laterine



AM 178A
Sanitary Laterine



AM 179
Septik Tank Laterine



AM 180
House Drainage System



AM 181
Activated Sludge Process



AM 182
Incinerator (Beehive type)



AM 183
RCA Laterine



AM 185
Smokeless Chulha

LIFE CYCLE MODELS



AM 123
L.C. of *Toxoplasma Gondii*

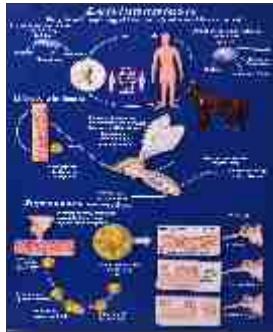

AM 130
L.C. of *Leishmania tropica* (SAND FLY)



AM 131
L.C. of *Plasmodium vivax*



AM 133
L.C. of *Anopheles*

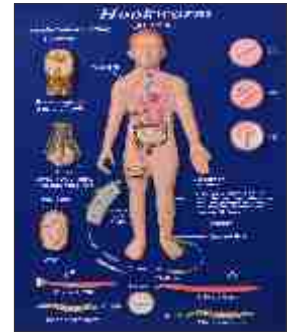

AM 146
L.C. of *Ancylostoma duodenale* (HOOK WORM)

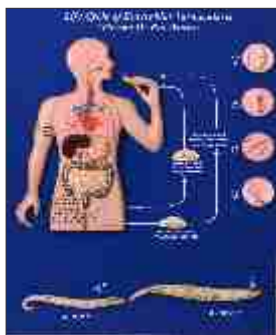

AM 149
L.C. of *Enterobius vermicularis*

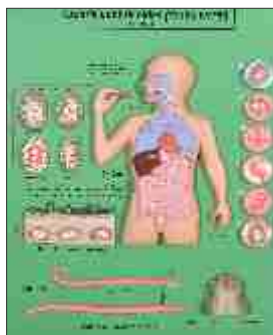

AM 151
L.C. of *Ascaris lumbricoides* (ROUND WORM)



AM 152
L.C. of *Wuchereria bancrofti* (FILARIA)



AM 153
L.C. of a *Culex*

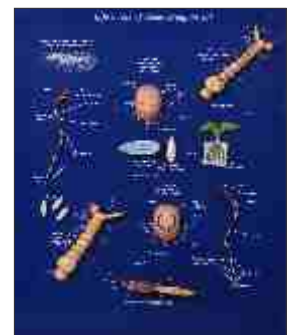

AM 154
L.C. of a *N Aedes* (STEGOMYIA)



AM 156
L.C. *Strongyloides stercoralis*

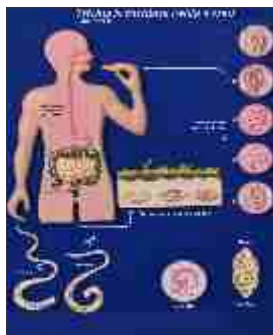

AM 157
L.C. *Trichuris trichiura* (Whip worm)



AM 158
L.C. *Taenia saginata* (Beef tape worm)

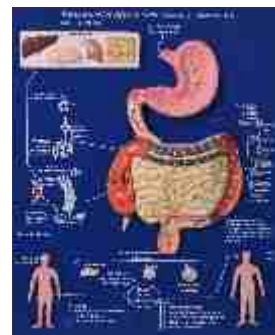

AM 159
L.C. *Entamoeba histolytica* (Causing amoebiasis)



AM 160
L.C. *Taenia solium* (pork tape worm)



AM 161
L. C. of a *Giardia intestinalis* (G. Lamblia)

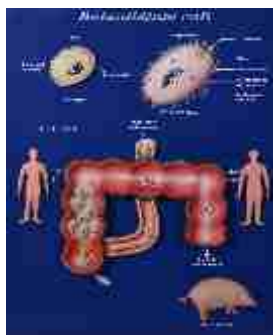

AM 163
L.C. of *Balantidium coli*



AM 164
L.C. *Dracunculus medinensis* (Guinea worm)



AM 165
L.C. *Fasciola hepatica* (Sheep liver fluke)

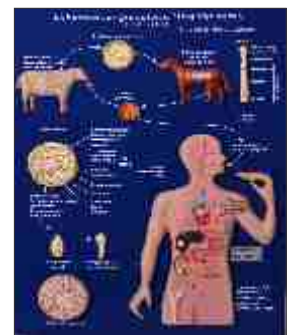

AM 166
L.C. *Echinococcus granulosus* (Dog tape worm)

FAMILY PLANNING MODELS

IMP 154 Uterus coronal Section



IMP 155 Uterus (Normal)



Dbios-0110 Male Condom Model

- Features :
1. Mounted on a lucite stand
 2. Penis is erect
 3. Simulation of ejaculation
- PACKAGE SIZE:
19cm*15.5cm*17.5cm
G.W.: 0.46KG



AM 96A Model of Condom



IMP 156 Female Pelvic organ (Coronal Section)



AM 96B Tubectomy



AM 96C Vasectomy



MODELS SHOWING CAUSES, SYMPTOMS PREVENTIONS & TREATMENTS (15 MODELS)

- DCMM 1 Hepatitis
- DCMM 2 Aids
- DCMM 3 Dysentery
- DCMM 4 Chicken Pox
- DCMM 5 Leprosy
- DCMM 6 Cancer
- DCMM 7 Causes of Diseases
- DCMM 8 Prevention of Diseases
- DCMM 9 Jaundice
- DCMM 10 Tuberculosis
- DCMM 11 Influenza
- DCMM 12 Plague
- DCMM 13 Cholera
- DCMM 14 Malaria
- DCMM 15 Typhoid



DCMM 1 Hepatitis



DCMM 3 Dysentery



DCMM 14 Malaria



DCMM 11 Influenza



DCMM 13 Cholera

ASK For Anatomy, Biochem, F.M.T. Micro, Path Models & Slides

DISEASES MODELS



AM 259 Rickets



AM 260 Anthrax



AM 261 Bubonic Plague

FOOD & NUTRITION



AM 201
Sources of Vitamins A



AM 202
Sources of Vitamins B



AM 203
Sources of Vitamins C



AM 204
Sources of Vitamins D



AM 205
Sources of Vitamins E

DISEASES MODELS



AM 206
AIDS Virus



AM 207
Small Pox



AM 208
Chicken Pox



AM 209
Filaria Leg



AM 210
Mumps



AM 211
Leprosy Face



AM 213
Body Louse



AM 214
Head Louse



AM 215
House Mouse



AM 216
House Fly



AM 217
Sand Fly



AM 218
Tsetse Fly



AM 219
Bed Bug



AM 220
Hard tick



AM 221
Soft Tick

DISEASES MODELS



AM 222 House Rat



AM 223 Rashes on Face



AM 224 Measles



AM 225A Mosquito Aedes



AM 225B Mosquito Anopheles



AM 225C Mosquito Culex



AM 226A Egg of Mosquito Aedes



AM 226B Egg of Mosquito Anopheles



AM 226C Egg of Mosquito Culex



AM 229 Kala Azar



AM 230 Polio



AM 231 Tetanus



AM 235 Tonsil



AM 236 Gonorrhea

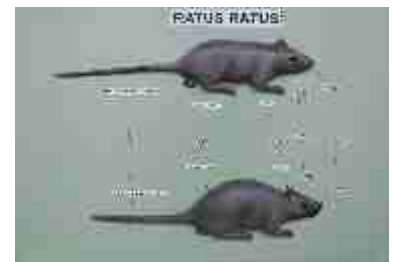

AM 237 Ratus Ratus



AM 238 Rat Flea



AM 239 Itch mite



AM 240 Cockroach



AM 241 Goiter



AM 242 Dental Caries

Dbios Models

DISEASES MODELS



AM 247
Scurvey



AM 248
Facial Paralysis



AM 249
Scabies



AM 250
Kwashiorkor

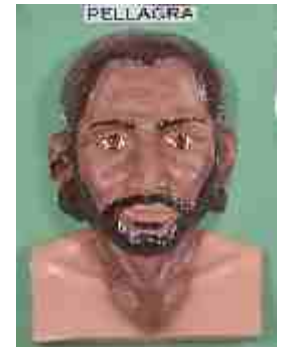

AM 251
Pellagra



AM 252
Syphilis



AM 255
Down Syndrome



AM 256
Congenital Syphilis



AM 257
Anemia in Kala-Azar

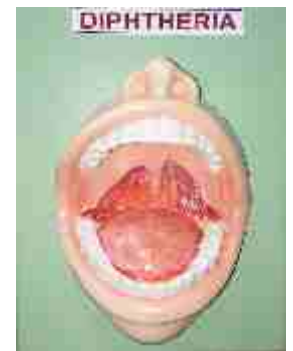

AM 258
Diphtheria

Dbios DISEASED MODELS

CARDIOVASCULAR DISORDERS



Pm1
Myocardial Infraction

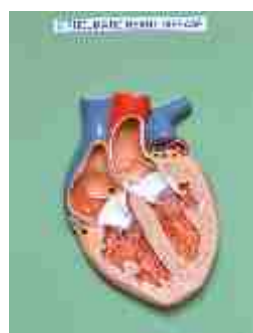

Pm2
Rheumatic Heart Disease



Pm3
Lung Cancer



Pm4
Pneumonia



Pm5
Sarcoidosis

GASTROINTESTINAL DISORDERS



Pm6
Tuberculosis



Pm7
Appendicitis



Pm8
Colorectal Cancer



Pm9
Esophageal Cancer



Pm10
Gastric Cancer

DISEASED MODELS



Pm11
Liver Cancer



Pm12
Pancreatic Cancer



Pm13
Ulcers



Pm14
Bone Tumors

IMMUNOLOGIC DISORDERS



Pm15
Osteoarthritis



Pm16
Osteomyelitis



Pm17
Thyroid Cancer



Pm18
Benign Breast Conditions



Pm19
Breast Cancer

REPRODUCTIVE DISORDERS



Pm20
Ectopic Pregnancy



Pm21
Endometrial Cancer



Pm23
Fibroid Disease of Uterus



Pm24
Ovarian Cancer



Pm25
Ovarian Cysts



Pm26
Prostate Cancer



Pm27
Sexually Transmitted Infections



Pm28
Testicular Cancer



Pm29
Vaginitis

RENAL DISORDERS



Pm30
Vulvar Cancer



Pm31
Acute Renal Failure



Pm32
Bladder Cancer

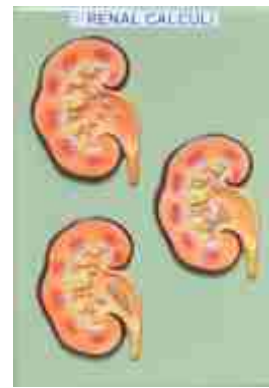

Pm33
Renal Calculi



Pm34
Renal Cancer

SKIN DISORDERS



Pm35
Atopic Dermatitis



Pm36
Hearing Loss



Pm37
Conjunctivitis



Pm38
Glaucoma



Pm39
Meniere's Disease



PM40A
Hypertension; Brain



PM40B
Hypertension; Heart



PM40C
Hypertension; Kidney



PM40D
Hypertension; Artery



PM40E
Hypertension; Eye



PM41A
Diabetes Type II; Heart

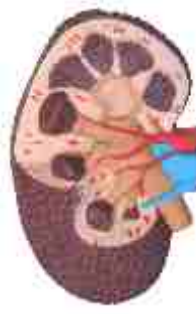

PM41B
Diabetes Type II; Kidney



PM41C
Diabetes Type II; Eye



PM41D
Diabetes Type II; Neuron



PM41E
Diabetes Type II; Foot

DISEASED MODELS

CARDIOVASCULAR DISORDERS

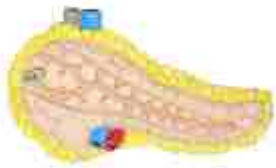

PM41F
Diabetes Type II; Pancreas



PM41G
Diabetes Type II; Artery



PM41H
Diabetes Type II; Brain



PM2A
Heart Disease
(Congestive, Myocardial Infraction)



PM2B
Artery

RESPIRATORY DISORDES



PM2C
Artery
(Normal, Fatty Streak, Atheroma & Fibrous Plaque and Blockage)



Pm3 A
Lung Pathology
(Cancer, Asthma)



PM3B
LUNG
(COPD, Normal)



PM6A
Bronchus
(Normal, Swelling, Hypersecretion & Muscle Spasm)



PM11A
Liver With Pathologies

MUSCULOSKELETAL DISORDERS



PM13A
Stomach
(Gastric, Duodenal Ulcer)



PM13B
Colon Pathologies
(4 Stages)



PM13C
Colon
(Common Pathology)



PM13D
Esophagus;
Normal, Barrett's, Hiatal Hernia, Barrett's With Tumor



PM16C
4 Stages Knee
Joints Synthesis Model

IMMUNOLOGIC DISORDERS



PM16D
4 Stages
Diseased Vertebrae



PM16E
Osteoporosis Model



PM16F
Inter-vertebra Disc
With Pathologic Symptom



PM17A
Thyroid Diseases
(Lymphocytic Thyroiditis, Graves Disease & Papillary Carcinoma)



PM17B
Obesity; Pear
Shape, Apple Shape

REPRODUCTIVE DISORDERS



**PM19A
BREAST
(Common Pathology)**



**PM23A
Uterus-ovary
(Common Pathology)**



**Pm52
Prostate
(Enlarge With Hard,
Irregular Surface &
Seminal Vesicle Involvement.
Indicating Cancer)**



**PM28A
Staging of Testis
Tumors (3 Stages)**



**PM34A
Diseased Kidney**



**PM34B
Kidney Stone**



**PM34C
Rectum**

SKIN DISORDERS



**PM35A
Skin Pathology**



**PM35C
Skin Burns**



**PM35D
Skin Cancer**



**Pm42
Teeth;
Common Pathologies**



**Pm43
Diabetes;
Diabetic Neuropathy,
Retinopathy, Nephropathy,
Atherosclerosis**

Also available Charts, Models & Slides
Anatomy Department

- Human Anatomy Models 150
- Embryology Models 80
- Histology Models 15
- Charts:- Anatomy, Embryology & Histology 600
- Slides :- Histology USA Set of 100
Histology German Set of 62
- Skeleton:- Articulated & Loose Bones
- Scientist Portraits 90



Also available Charts, Models & Slides
Pathology Department

- Pathology Models 70
- Charts:- 476
- Histopathology charts :- 250
- Histopathology Slides :-
USA Set of 100
- Scientist Portraits 50

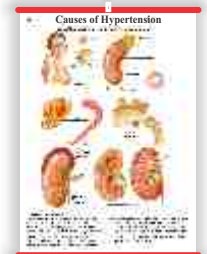

**PM 5
SARCOIDOSIS**

CLASSIFICATION OF FOOD SET 50

(WITH CARD SHOWING NUTRIENTS, PROTEINS, CARBOHYDRATES etc. VALUE)

Cereals and millets
Pulses
Vegetables
Fruits
Nuts and oilseeds etc...



SPECIMEN WET OR DRY

- | | | |
|--------------------------------|-----------------------------|---------------------------|
| 1. <i>Fasciola</i> | 14. Pin Worm | 27. Guinea worm |
| 2. <i>Ascaris</i> Male | 15. Cyclops | 28. Tape worm with scolex |
| 3. Mosquito Anopheles | 16. Pediculus | |
| 4. Fish Fluke | 17. Schistosoma | |
| 5. <i>Ascaris</i> Female | 18. Entrobilus | |
| 6. Mosquito <i>Culex</i> | 19. Fiver fluke | |
| 7. Tape worm (<i>Taenia</i>) | 20. Aspergillus | |
| 8. <i>Ancylostoma</i> | 21. Hydatid cyst liver | |
| 9. <i>Musca</i> (House Fly) | 22. Leech | |
| 10. Tape Worm Cysticercus | 23. Mucor | |
| 11. Bed Bug | 24. Cray fish | |
| 12. Pediculus (head Louse) | 25. Fusarium | |
| 13. <i>Ascaris</i> Male/Female | 26. Dracvnculus (Medinesis) | |

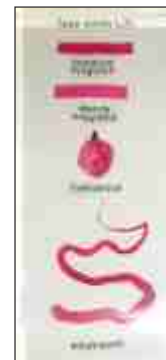

Tape worm L.H.



Ascaris Male/Female

SLIDES FOR COMMUNITY MEDICINE (Available in Set Only) Set of 50 in Box

- | | | |
|----------------------------|---------------------------|----------------------------|
| C01 BED BUG | C18 MOSQUITO M.P. W.M. | C35 HOUSEFLY PUPA W.M. |
| C02 HOUSE FLY LARVAE | C19 MOSQUITO W.M. | C36 CULEX MALE |
| C03 MOSQUITO PUPA W.M. | C20 ASCARIS MALE T.S. | C37 CULEX FEMALE W.M. |
| C04 TAPEWORM T.S. | C21 ASCARIS FEMALE | C38 HOUSEFLY M.P. W.M. |
| C05 HEAD LOUSE | C22 PINWORM | C39 HOUSEFLY WING W.M. |
| C06 BODY LOUSE | C23 ANCHYLOSTOMA | C40 HOUSEFLY LEG W.M. |
| C07 MOSQUITO LARVA W.M. | C24 CYCLOPS W.M. | C41 HOUSEFLY EGG W.M. |
| C08 HARD TICK | C25 PLASMODIUM VIVAX | C42 HEADLOUSE EGG W.M. |
| C09 SOFT TICK | C26 PLASMODIUM FALCIPARUM | C43 BODY LOUSE EGG W.M. |
| C10 SANDFLY LARVA W.M. | C27 PLASMODIUM MALARIA | C44 FRUIT FLY W.M. |
| C11 FASCIOLA HEPATICA T.S. | C28 LEISHMANIA | C45 TAPEWORM MATURE W.M. |
| C12 ASCARIS OVA | C29 ENTAMOEBA HISTOLICA | C46 TAPEWORM IMMATURE W.M. |
| C13 HOUSEFLY MALE W.M. | C30 DAPHINIA | C47 TAPEWORM GRAVID W.M. |
| C14 HOUSEFLY FEMALE W.M. | C31 SAND FLY FEMALE W.M. | C48 CULEX LARVA W.M. |
| C15 MITE W.M. | C32 SAND FLY MALE W.M. | C49 CULEX PUPA W.M. |
| C16 LIVER FLUKE W.M. | C33 CHICKEN MITE W.M. | C50 DROSOPHILLA W.M. |
| C17 COCKROACH M.P. W.M. | C34 BIRD LOUSE W.M. | |

WATER TREATMENT AND SANITATION LAB

Thick Laminated both sides & attached with Plastic Strips
Thick Laminated & Framed on NU-Wood Board

Size 20"x26"
Size 20"x26"

- CH 2490 Sedimentation Tank
- CH 2491 Slow sand filter Water
- CH 2492 Rapid sand Filter Water
- CH 2493 Water purification plant-I
- CH 2494 Water purification plant-II
- CH 2495 Water purification plant-III
- CH 2496 Sewage treatment plant-I
- CH 2497 Sewage treatment plant-II
- CH 2498 Sewage Treatment plant-III

*All Charts
 Also Available Size: 30"x40"
 Laminated & Fitted with Plastic Rollers*

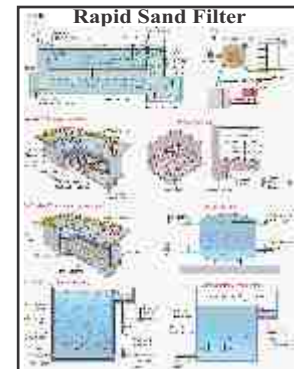

BREAST CARE CHARTS

- BCC 11. Better health through awareness
- BCC 12. Risk factor for breast cancer
- BCC 13. Warning signs of breast cancer
- BCC 14. Breast cancer detection method
- BCC 15. Basic BSE method



DISEASES & DISORDERS CHARTS

Thick Laminated both sides & attached with Plastic Strips
Thick Laminated & Framed on NU-Wood Board

- 8310 Thyroid Diseases
- 9970 The Human Spine-Disorders
- 9877 Arthritis-Joint Inflammation
- 9912 Heart Diseases
- 9915 Cardiovascular Disease
- 9774 Understanding Bacterial Infections
- 9767 Hypertension
- 9798 Understanding-Hypertension
- 9769 Reno vascular Hypertension
- 8022 Dermatomes
- 9979 Migraines & Headaches
- 9868 Understanding Stroke
- 9867 Understanding-Epilepsy
- 9862 Understanding Asthma
- 9875 Understanding Common Cold
- 9731 Understanding Ulcers
- 9992 Understanding Hepatitis
- 9755 Understanding Diabetes
- 9754 Understanding Diabetes Type -II
- 9797 Diseases of the Urinary Tract
- 9758 Understanding Breast Cancer
- 9757 Understanding Breast Disease
- 9977 Understanding Menopause
- 9881 Understanding Osteoporosis
- 9864 Understanding Allergies
- 9998 Understanding Skin Cancer
- 9756 Understanding Cancer
- 9778 Metabolic Syndrome
- 9974 Understanding Depression
- 9073 Diseases of Lungs
- 9286 Understanding Glaucoma
- 8859 Understanding Influenza
- 9775 Understanding Viral infection
- 9776 Risk of obesity



9758

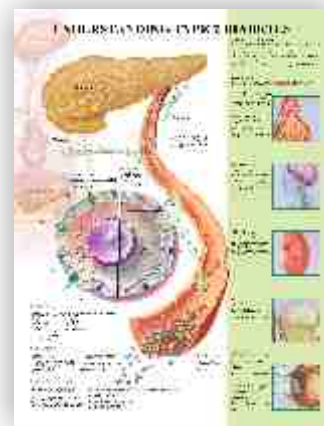

9754

**Imported USA
 W-13 Understanding
 Aids Life Cycle
 Sized 39"X19"
 Laminated on Board
 @ Rs. 3400/-**

- 9197 Sleep Disorder
- 8953 Deep Vein Thrombosis
- 9861 Disease of Digestive System
- 9760 Understanding HIV & AIDS
- 9695 Disorder of the Eye
- 9765 Sexually Transmitted infection
- 9965 Gastroesophageal Disorders & Digestive Anatomy
- 9866 Disorders of the Teeth & Jaw
- 9696 Dangers of Alcohol
- 9865 Dangers of Smoking
- 9978 Understanding Parkinson's Disease
- 9976 Understanding Alzheimer's
- 9882 Understanding Cholesterol
- 9894 Keys to Healthy Eating
- 9779 Weight Control
- GS 10 Deformitis of feet
- GS 11 Sports Injuries
- GS 13 Rhinitis and Sinusitis
- GS 14 Respiratory Tract Infections
- GS 15 Pneumonia
- GS 16 Common Cardiac Disorders
- GS 21 Colon Cancer
- GS 22 Diabetes mellitus
- GS 33 Gastroesophageal Reflux Disease
- GS 34 Decubitus Ulcers
- GS 35 Flu (Influenza)
- GS 36 Acceleration Injury to the Cervical Spine
- GS 37 Drug Dependence
- GS 38 Alcohol Dependence
- GS 39 Nicotine Dependence

**Thick Laminated both sides & attached with Plastic Strips
Thick Laminated & Framed on NU-Wood Board**

**Size 20"x26"
Size 20"x26"**

or

All Charts Also Available Size: 30"x40" Laminated & Fitted with Plastic Rollers

- | | |
|--|---|
| <ol style="list-style-type: none"> 1. Amenia. 2. Rabies. 3. Sandfly. 4. Tetanus. 5. Viruses. 6. WHO (EPI). 7. Dengue. 8. ORS. 9. Dehydration. 10. Diarrhoea. 11. Leprosy. 12. Malnutrition. 13. Poliomyelitis. 14. Rubella (Measles). 15. Protein Energy Malnutrition. 16. Maternal and Child Health Care. 17. Comparative Studies of Aedes, Anopheles & Culex. 18. Component of Primary Health Center. 19. Health Effects in Bangladesh Due to Flood. 20. Medical Education For Essential Health Services Achievement. 21. Differences Between Clinical Diagnosis and Community Diagnosis. 22. Difference Between Community Medicine and Hospital Medicine. 23. Natural History of a Communicable Disease. 24. Hydrologic Cycle. 25. Difference Between Slow Sand Filters and Rapid Sand Filters. 26. Phase of Break-Point Chlorination. 27. Color Coding for Waste Containers. 28. Biomedical Waste (Handling and Management). 30. Comparative Features of the Mosquitoes in their Life-Cycle. 31. Animal Reservoir. 33. National Immunization Schedule (Revised) (Routine Immunization Schedule). 34. Difference Between EPI and UIP. 35. Difference Between Smallpox and Monkey-pox. 36. Diagnostic Algorithm of TB in RNTCP (by Quality Sputum Microscope). 37. Categorization of Cases. 38. Treatment and Follow-up Smear-Positive Cases. 39. Treatment and Follow-up Smear-Negative Cases. 40. Assessment of the Child with Diarrhea for the Degree of Dehydration and Management. 41. Difference Between Cholera and Food Poisoning. 46. WHO Home-based Growth Charts. 48. Weight-for-age Chart used in ICDS Scheme in India. 49. Output of breast milk at different stages of lactation 50. Flow chart of optimum newborn care 51. Apgar score 52. Types of preterm birth and risk factors involved 53. Comparison between breast milk during the 1st month of lactation and unprocessed cow milk 54. Average weight and height increase during the first 5 years 55. Milestones of Development | <ol style="list-style-type: none"> 56. Comparison of WHO with NCHS weight-for-age Z-scores for Boys & Girls 57. Fetal-Infant Growth Chart of Preterm Infants 58. Growth & Development 59. Growth Chart (ICDS) 60. Principal features of server PEM 61. Growth after Birth 62. Substances and parameters in drinking-water that may give rise to complaints from consumers 64. Arthropod-Born diseases 65. Classification of health-care waste 66. Main advantages and disadvantages of treatment and disposal options 67. Differences between smallpox and chickenpox 68. Natural History of Disease 69. Bishop Score 71. Hand Washing 72. Antenatal Checkup 73. Postnatal Care 74. Antenatal Examination 75. Active Management of Third Stage of Labour (AMTSL) 76. Breastfeeding 77. Labour Room Sterilization 78. Operation Theatre Sterilization 79. Partograph 80. Pre Eclampsia 81. Processing of Items for Reuse 82. Universal Infection Prevention Practices 83. Neonatal Resuscitation 84. Vaginal Bleeding (Before 20 Weeks) 85. Eclampsia 86. Antepartum Haemorrhage 87. Management of Atonic PPH 88. Management of PPH 89. Matrix for high Impact List of Minimum Essential Commodities 90. Matrix for high Impact to be Implemented with High Coverage and High Quality 91. Ensuring Child Health and Nutrition 92. Malaria Prevention and Treatment an ASHA's Role |
|--|---|



33 Immunization Schedule

Thick Laminated both sides & attached with Plastic Strips
Thick Laminated & Framed on NU-Wood Board

Size 20"x26"
Size 20"x26"

or
All Charts Also Available Size: 30"x40" Laminated & Fitted with Plastic Rollers

INFECTIOUS DISEASES

- | | | |
|---|---|--|
| PE-489 Aids
PE-495 Acute Bronchitis
PE-231 Amebiasis
PE-265 Ascariasis (Round Worm Infestation)
PE-157 Athlete's Foot (Tinea Pedis; Ringworm of Foot)
PE-573 Bacterial Pneumonia
PE-73 Balanitis
PE-347 Bartholin Cyst
PE-519 Boil
PE-491 Brain Abscess
PE-493 Breast Abscess
PE-79 Candidiasis (Thrush)
PE-497 Cat Scratch Disease
PE-499 Cellulitis
PE-355 Cervicitis
PE-357 Chancroid
PE-81 Chickenpox (Varicella)
PE-501 Common Cold
PE-505 Conjunctivitis (Pink Eye)
PE-853 Croup (laryngotracheobronchitis)
PE-507 Cryptococcosis
PE-509 Cysticercosis
PE-361 Cystitis
PE-511 Ear Ache, Child
PE-513 Endocarditis
PE-515 Epididymitis
PE-93 Erysipelas
PE-97 Fifth Disease
PE-99 Folliculitis
PE-293 Gastroenteritis (Stomach Flu)
PE-373 Genital Herpes Hsv-2)
PE-503 Genital Warts (Condyloma Acuminatum)
PE-243 Giardiasis
PE-523 Gingivitis
PE-415 Gonococcal Urethritis (Urethritis)
PE-525 Gonorrhea
PE-377 Granuloma Inguinate
PE-103 Hand-foot-mouth Disease | PE-301 Helicobacter Pylori Infection (Gastritis)
PE-309 Hepatitis- A
PE-527 Hepatitis- B
PE-529 Hepatitis- C
PE-531 Herpangina
PE-313 Hookworm Infestation
PE-533 Hiv Infection
PE-535 Human Pappillomavirus (HPV) Infection
PE-107 Impetigo
PE-539 Influenza
PE-541 Laryngitis
PE-923 Legionnaires Disease
PE-111 Leprosy (Hansen's Disease)
PE-543 Lice (Pediculosis)
PE-545 Listeriosis
PE-319 Liver Abscess (Hepatic Abscess)
PE-547 Ling Abscess
PE-247 Lyme Disease
PE-381 Lymphogranuloma Venereum (LGV)
PE-249 Malaria
PE-551 Mastoiditis
PE-115 Measles (Rubeola)
PE-553 Meningitis
PE-119 Molluscum Contagiosum
PE-555 Mononucleosis (Mono;kissing Disease)
PE-557 Mumps
PE-575 Mycoplasmal Pneumonia
PE-43 Myocarditis
PE-559 Nail Fungus
PE-417 Nongonococcal Urethritis
PE-561 Oral Herps (HSV-1)
PE-563 Orchitis
PE-565 Osteomyelitis
PE-567 Otitis Externa (Swimmer's Ear)
PE-567 Otorhinolaryngology (ENT)
PE-123 Paronychia
PE-399 Pelvic Abscess
PE-401 Pelvis Inflammarty Disease (PID)
PE-405 Perirectal Abscess
PE-933 Pertussis (Whooping Cough) | PE-571 Pinworms, Child
PE-577 Pneumocystis Pneumonia
PE-581 Prostatitis
PE-333 Pseudomembranous Colitis
PE-583 Pyelonephritis
PE-253 Rabies
PE-691 Ramsey Hunt Syndrome
PE-585 Reiter's Syndrome
PE-587 Rheumatic Fever
PE-133 Ringworm (Tinea Coroporis)
PE-521 Rubella
PE-835 Salivary Gland Inflammation (Sialoadenitis)
PE-137 Scabies
PE-139 Scarlet Fever, Child
PE-537 Septic Arthritis (Infectious Arthritis; Joint Infection)
PE-143 Shingles
PE-589 Sinusitis
PE-149 Steven-johnson Syndrome (Sjs)
PE-591 Stomatitis (Canker Sores: Trench Mouth)
PE-411 Syphilis
PE-257 Tapeworm Infestation
PE-259 Tetanus
PE-149 Tineas Capitis (Ringworm)
PE-153 Tinea Crurus (Jock Itch)
PE-155 Tinea Infections (Ringworm)
PE-159 Tinea Versicolor
PE-593 Toxic Shock Syndrome
PE-595 Toxoplasmosis
PE-597 Traveler's Diarrhea (TD)
PE-599 Trichinosis
PE-413 Trichomoniasis
PE-601 Tuberculosis (TD)
PE-419 Urinary Tract Infection (UTI)
PE-429 Vaginal Bacterial Infection
PE-427 Vaginal Yeast Infection
PE-579 Viral Pneumonia
PE-165 Wart (Plantar, Flat, Genital Warts) |
|---|---|--|

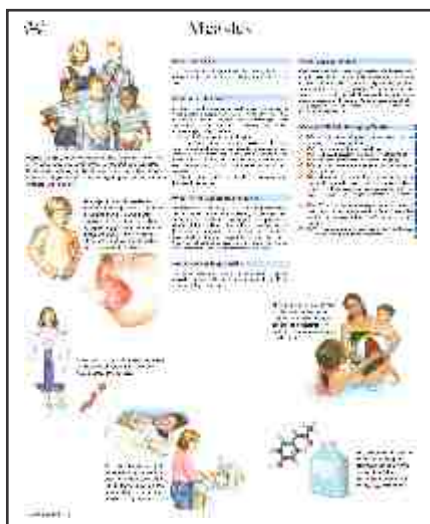

PE 115

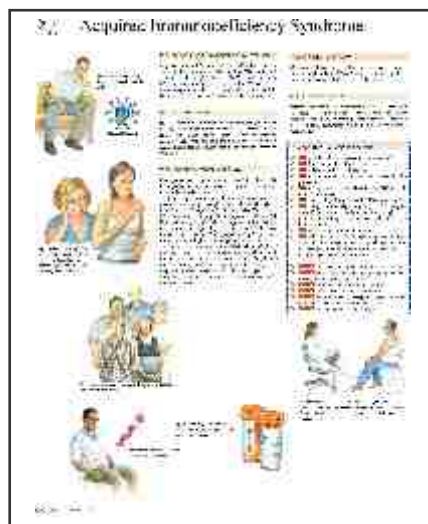

PE 489

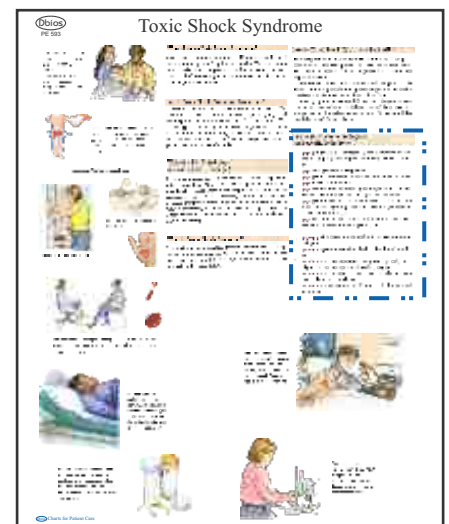

PE 593

Thick Laminated both sides & attached with Plastic Strips
Thick Laminated & Framed on NU-Wood Board

Size 20"x26"
Size 20"x26"

or

All Charts Also Available Size: 30"x40" Laminated & Fitted with Plastic Rollers

ENVIRONMENTAL MEDICINE

- | | |
|--|-------------------------------------|
| PE-231 Amebiasis | PE-313 Hook Worm Infestation |
| PE-265 Ascariasis (Round Worm Infestation) | PE-545 Listeriosis |
| PE-239 Bacterial Food Poisoning | PE-247 Lyme Poisoning |
| PE-245 Bites & Stings | PE-249 Malaria |
| PE-223 Botulism | PE-251 Poison Ivy (Rhus Dermatitis) |
| PE-235 Burns | PE-253 Rabies |
| PE-237 Carbon Monoxide Poisoning | PE-255 Salmonellosis (Salmonella) |
| PE-497 Cat Scratch Disease | PE-929 Smoke Inhalation |
| PE-507 Cryptococcosis | PE-257 Tapeworm Infestation |
| PE-509 Cysticercosis | PE-259 Tetanus |
| PE-241 Frostbite | PE-595 Toxoplasmosis |
| PE-243 Giardiasis | PE-597 Traveler's Diarrhea (TD) |
| | PE-599 Trichinosis |



PE 231

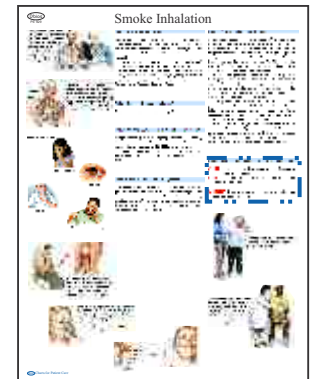

PE 929

WORLD EPIDEMICS CHARTS

Thick Laminated both sides & attached with Plastic Strips
Thick Laminated & Framed on NU-Wood Board

Size 20"x26"
Size 20"x26"

Showing symptoms, Modes of Exposure, Treatment and the availability of the pathogens.

or

All Charts Also Available Size: 30"x40" Laminated & Fitted with Plastic Rollers

- | | | |
|-----------------------------------|----------------------------------|-------------------------------|
| 1. Anthrax | 15. H.I.V. | 27. Streptococcus |
| 2. Avian flu | 16. Influenza | 28. Tuberculosis |
| 3. Malaria | 17. Legionnaire's disease | 29. Tularemia |
| 4. Small pox | 18. Lyme's disease | 30. Typhus |
| 5. West nipe virus | 19. Mad cow disease & glanders | 31. Aflatoxins |
| 6. Botulism | 20. Melioidosis | 32. Cjd disease |
| 7. Brucellosis | 21. Plague | 33. Chemical agent |
| 8. Cholera | 22. Pneumonia | 34. Dirty bomb |
| 9. Dengue & yellow fever | 23. Q-fever | 35. Nuclear explosion |
| 10. Shigella dysenteriae bacteria | 24. Rocky mountain spotted fever | 36. Ricin |
| 11. Ebola | 25. Salmonella-credit | 37. Paralytic shellfish toxin |
| 12. E.coli | 26. Staphylococcus | 38. T-2 mycotoxin |
| 13. Encephalitis | | 39. Tetrodotoxin |
| 14. Hantavirus | | 40. Stachybotrys |



1. Anthrax

SPM CHARTS

Thick Laminated both sides & attached with Plastic Strips
Thick Laminated & Framed on NU-Wood Board

Size 20"x26"
Size 20"x26"

- | | |
|---------------------------|--|
| SPM 156. Sand Fly | SPM 170. Deep Well |
| SPM 157. Tsetse Fly | SPM 172. Slow Sand Filter |
| SPM 158. Louse | SPM 173. Rapid Sand Filter |
| SPM 159. Rat Flea | SPM 177. Bore Hole Laterine |
| SPM 160. Black Flu | SPM 179. Septik Tank Laterine |
| SPM 162. Hard tick | SPM 180. Dengu Fever |
| SPM 163. Soft Tick | SPM 181. Cholera |
| SPM 164. Trombuculid mite | SPM 182. Color coding for waste containers |
| SPM 165. Itch Mite | SPM 183. Biomedical waste |
| SPM 166. Cyclops | SPM 184. Categories of Waste |
| SPM 168. Sanitary Well | |

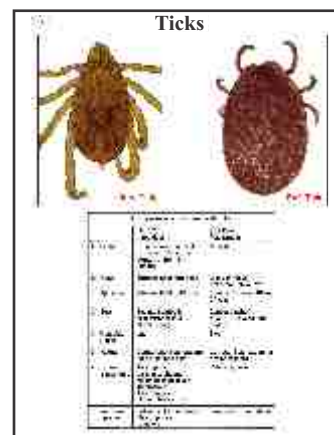

SPM 162

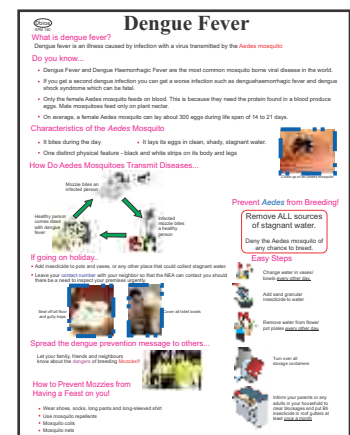

SPM 180

PARASITOLOGY CHARTS

Thick Laminated both sides & attached with Plastic Strips
Thick Laminated & Framed on NU-Wood Board

Size 20"x26"
Size 20"x26"

- | | | | |
|---------|---|---------|--|
| CH 1901 | L C <i>Enterobius vermicularis</i> (thread or pin worm) | CH 1934 | L C <i>Giardia intestinalis</i> (g.lamblia) |
| CH 1902 | L C <i>Trichuris trichiura</i> (whip worm) | CH 1935 | L C <i>Chilomastix mesnili</i> |
| CH 1903 | L C <i>Ascaris lumbricoides</i> (round worm) | CH 1936 | L C <i>Balantidium coli</i> |
| CH 1904 | L C <i>Ancylostoma duodenale</i> (hook worm) | CH 1937 | L C <i>Toxoplasma gondii</i> |
| CH 1905 | L C <i>Strongyloides stercoralis</i> | CH 1938 | L C <i>Malaria parasite</i> |
| CH 1906 | L C <i>Trichinella spiralis</i> | CH 1939 | <i>Leishmania morphology & LC</i> |
| CH 1907 | L C <i>Wuchereria bancrofti</i> (filariasis) | CH 1940 | Stages of the <i>Trypanosomatidae</i> |
| CH 1908 | L C <i>Brugia malayi</i> | CH 1941 | <i>Trypanosomiasis</i> (African type) |
| CH 1909 | L C <i>Loa loa</i> (eye worm) | CH 1942 | <i>Trypanosomiasis</i> (South American type) |
| CH 1910 | L C <i>Onchocerca volvulus</i> (blinding worm) | CH 1943 | <i>Toxocara canis</i> - (dog round worm) |
| CH 1911 | L C <i>Dracunculus medinensis</i> (guinea worm) | CH 1944 | <i>Toxocara cati</i> (cat round worm) |
| CH 1912 | L C <i>Taenia solium</i> (pork tape worm) | CH 1945 | <i>Gnathostoma spinigerum</i> -morphology & LC |
| CH 1913 | L C <i>Taenia saginata</i> (beef tape worm) | CH 1946 | <i>Cutaneous larva migrans</i> (creeping eruption) |
| CH 1914 | L C <i>Hymenolepis nana</i> (dwarf tape worm) | CH 1947 | <i>Trichomonas species</i> |
| CH 1915 | L C <i>Hymenolepis diminuta</i> (rat tape worm) | | |
| CH 1916 | L C <i>Diphyllobothrium latum</i> (fish t worm) | | |
| CH 1917 | L C of such tape worm - sparganosis | | |
| CH 1918 | L C <i>Echinococcus granulosus</i> (dog t worm) | | |
| CH 1919 | L C <i>Enchinococcus multilocularis</i> | | |
| CH 1920 | L C <i>Schistosoma species</i> (blood fluke) | | |
| CH 1921 | L C <i>Clonorchis sinensis</i> , (oriental liver fluke) | | |
| CH 1922 | L C <i>Opisthorchis felineus</i> , (cat liver fluke) | | |
| CH 1923 | L C <i>Fasciola hepatica</i> (sheep liver fluke) | | |
| CH 1924 | L C <i>Fasciolopsis buski</i> | | |
| CH 1925 | L C <i>Heterophyes heterophyes</i> | | |
| CH 1926 | L C <i>Metagonimus yokogawai</i> | | |
| CH 1927 | L C <i>Paragonimus westermani</i> (lung fluke) | | |
| CH 1928 | L C <i>Isospora belli</i> | | |
| CH 1929 | L C <i>Cryptosporidium parvum</i> | | |
| CH 1930 | L C <i>Cyclospora cayetanensis</i> | | |
| CH 1931 | L C <i>Sarcocystis hominis</i> | | |
| CH 1932 | L C <i>Microsporidia</i> | | |
| CH 1933 | L C <i>Entamoeba histolytica</i> (causing amoebiasis) | | |

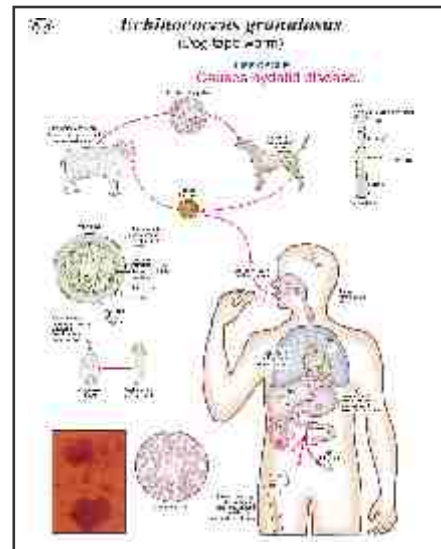

CH 1918

FIRST AID CHARTS

Thick Laminated both sides & attached with Plastic Strips
Thick Laminated & Framed on NU-Wood Board

Size 20"x26"
Size 20"x26"

or
All Charts Also Available Size: 30"x40" Laminated & Fitted with Plastic Rollers

- | | | | |
|------|---|------|-----------------------------------|
| 6850 | Bite (Snake & Animal) | 6989 | Choking Adult |
| 6880 | How poisons Affect The Body | 6990 | Choking Child |
| 6885 | Action In An Emergency | 6991 | Choking Infant |
| 6888 | Burns | 6995 | CPR Adult |
| 6900 | Poisoning (Drug & Alcohol) | 6996 | CPR Children |
| 6901 | Poisoning (Food Plant and Fungi) | 6997 | Fracture |
| 6920 | Management of Asthma | 6998 | Roller Bandages |
| 6925 | Symptoms & signs of acute alcohol poisoning | 6999 | Triangular Bandages |
| 6950 | Types of Wounds | 7000 | Drowning |
| | | 7001 | Inhalation of Fumes |
| | | 7002 | Treatments of some common Poisons |



6888

FOOD & NUTRITION CHARTS

**Thick Laminated both sides & attached with Plastic Strips
Thick Laminated & Framed on NU-Wood Board**

**Size 20"x26"
Size 20"x26"**

- 9776 Risk of obesity
- 9779 Weight Control
- 9894. Keys to Healthy Eating
- CH1352. Daily allowance of Vitamins (Infants, Children, Adolescent, Men, Women)
- CH 1352A Recommended Dietary allowances For Indians
- CH1353. Daily Allowance of Nutrients
- CH 1353A Some Nutrient-rich Foods-I
- CH 1353 B Some Nutrient-rich Foods-II
- CH 1353C Some Nutrient-rich Foods-III
- CH1354. Balance Diet for Preschool Children (1 to 6years)
- CH 1354a Balanced Diet For Adult Man (Sedentary)
- CH 1354B Balanced Diet for Adults - Sedentary
- CH 1354C Approximate Calorific Value Of Nuts, Salads And Fruits
- CH 1354G Approximate Calorific Value Of Some Cooked Preparations
- CH 1354D Vegetables And Fruits With High Calorie Value (>100 kcal)
- CH1355. Balance Diet for School Children (7 to 18 years)
- CH1356. Balance Diet for Normal Pregnant (Lactating Women)
- CH 1356A Portion Sizes And Menu Plan
- CH1357. Balance Diet for old people (over 60 years)
- CH1358. Height weight Table for Normal Adults (Man & Women)
- CH1359. Reducing diets & weight maintenance diet for Adults.
- CH1360. Nutritive Value of Common Indian Recipes.
- CH 1360A Sample Meal Plan For Adult Man (Sedentary)
- CH 1360B Sample Meal Plan For Adult Woman (Sedentary)
- Ch1361. Recipes for Balance diets for Preschool Children/Pregnant & Nursing Women.
- CH1362. High & Low Calorie diets for Adults.
- CH1363. Diet for diabetic of Varying Ages with Normal Body weight. (Male & Female)
- CH1364. Diet & Daily menu for an adult suffering from High Blood Pressure.
- CH1365. Diet & Daily menu for an adult suffering from Renal Calculi.
- CH1366. Diet & Daily menu for an adult suffering from Chronic Gout.
- CH1367. Diet & Daily menu for an adult suffering from high Fever.
- CH1368. Diet & Daily menu for an adult suffering from Constipation.
- CH1370. Fibers
- CH1370A Vitamins Sources & Deficience
- CH1371. Fats
- CH1372. Proteins
- CH1373. Minerals
- Ch1374. Carbohydrates
- CH 1375 Importance Of Diet During Different Stages of Life
- CH 1377 Exercise And Physical Activity
- CH 1378 Energy Costs Of Physical Activities
- CH 1382 Drinking Water Standards
- CH 1383 WHO New Growth Standards Standard Deviation
- CH 1384 B.M.I. Anthropometric Standards
- CH 1385 Food Sanitation



9894

**Food & Nutrition
(Colored Transparency)
(Set of 50)**



CH 1353A

SCIENTIST/MEDICAL PROFESSIONAL PORTRAITS

Thick Laminated both sides & attached with Plastic Strips
Thick Laminated & Framed on NU-Wood Board

Size 20"x26"
Size 20"x26"

or

All Charts Also Available Size: 30"x40" Laminated & Fitted with Plastic Rollers

- Dhanwantri
- Isvar Chander Vidyasagar
- Mother Teresa
- M.K. Gandhi
- Nightingale
- Swami Dayanand
- Swami Vivekanand
- SB 08. Aristotle
- SP 1. Hippocrates (460-377B.C.)
- SP 2. William Harvery (1578-1657)
- SP 4. Prof. B.K. Anand (1917)
- SP 11. Louis Pasteur (1822 - 1895)
- SP 28. Galen
- SP 40. Charak & Susruta
- SP 41. Sir Alexander Fleming
- SP 45 Anton van LEEUWENHOEK
- SP 49. Edward JENNER (1749 - 1823)
- DPP 15. Rudolf Ludwig Karl Virchow



SP 41

STALWARTS OF HOMEOPATHY

1. Dr. Samuel Hahneman (Father of Homeopathy)
2. Dr. Babu Rajendralal Butta
3. Dr. Constantine Hering
4. Dr. Cyrus Maxwell Boger
5. Dr. Herbert A. Robert
6. Dr. J.H. Allen
7. Dr. Jemes Tyler Kent
8. Dr. Mahendralal Sarkar
9. Dr. Margaret Lucy Tyler
10. Dr. Stuart Close
11. Dr. Carroll Dunham
12. Dr. Clemens Von Boenninghausen
13. Dr. Ernest Farrington
14. Dr. Eugene B. Nash
15. Dr. Henry C. Allen
16. Dr. John Henry Clarke
17. Dr. Richard Hughes
18. Dr. Robert Ellis Dudgeon
19. Dr. Timothy Field Allen
20. Dr. William Boericke

NOBEL PRIZE WINNERS

Year	Name	Field
1902	Ronald ROSS	MALARIA
1905	Robert KOCH	TUBERCULOSIS
1951	Max THEILER	YELLOW FEVER
1954	John Franklin ENDERS	POLIOMYELITIS VIRUSES
1966	Peyton ROUS	TUMOUR-INDUCING VIRUSES
1969	Max DELBRUCK	GENETIC STRUCTURE OF VIRUSES
1969	Alfred D. HERSHEY	GENETIC STRUCTURE OF VIRUSES
1969	Salvador E. LURIA	GENETIC STRUCTURE OF VIRUSES
1975	David BALTIMORE	TUMOUR VIRUSES
1975	Howard Martin TEMIN	TUMOUR VIRUSES
1975	Renato DULBECCO	TUMOUR VIRUSES

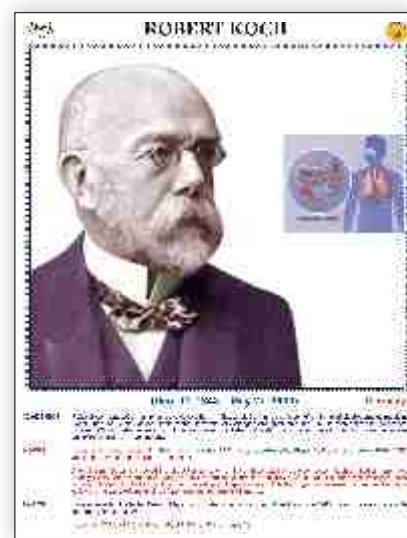

Robert KOCH

Also available Charts, Models & Slides

Microbiology Department

Microbiology Models 35
Charts:- 200
Slides :- Microbiology Set of 50

Scientist Portraits 90



MB 305



MB 307

Also available Charts, Models & Slides

Physiology Department

Physiology Models 45
Charts 191
Scientist Portraits 55

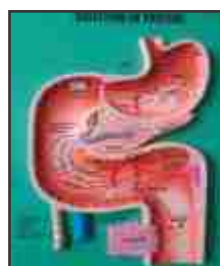

DIGESTION OF PROTEIN
PHM 6 Rs. 8500/-

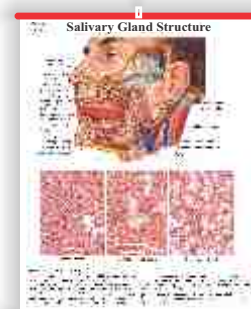

Also available Charts, Models & Slides

Pharmacology Department

Pharmacology Models 15
Charts 600
Scientist Portraits 55

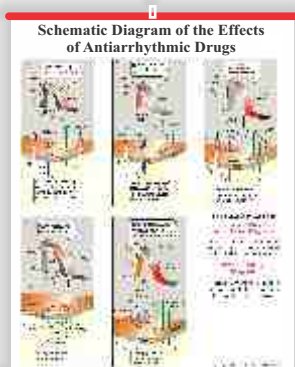

Also available Charts, Models & Slides

Bio-Chemistry Department

Bio-Chemistry Models 15
Charts 252
Scientist Portraits 75



DBCM 17
Protein Structure

