

HOMEO/ MEDICAL /AYURVEDA CHARTS & MODELS

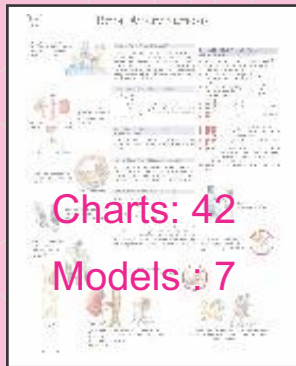

Cardiology

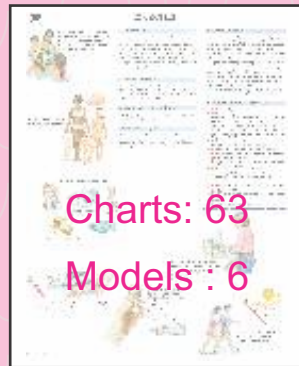

Dermatology



Endocrinology

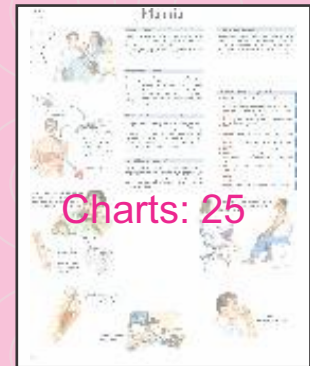

**Environmental
Medicine**

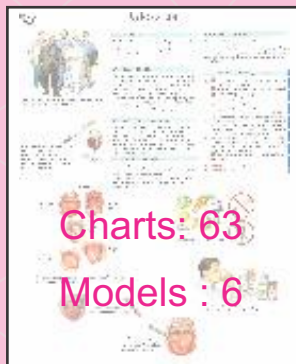

Gastroenterology



**Gynecology and
obstetrics**



**Hematology/
oncology**



**Infectious
diseases**



**Interdisciplinary
Medicine**



Nephrology

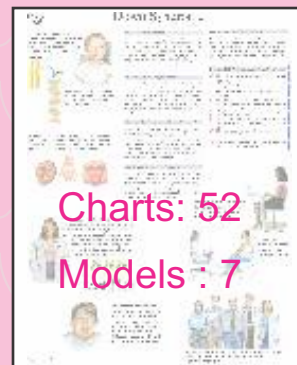

Neurology

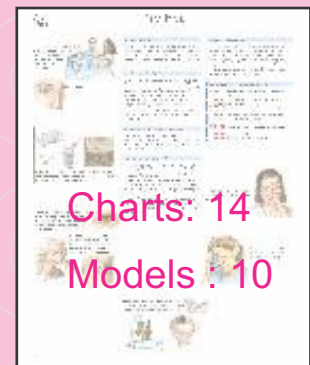

Ophthalmology

Cardiology & Dermatology Charts

Dbios

Size 20"x26"

CARDIOLOGY

- PE-01 Abdominal Aortic Aneurysm (AAA)
- PE-171 Aldosteronism (Hyperaldosteronism)
- PE-03 Angina (Angina Pectoris)
- PE-63 Angina Unstable
- PE-05 Aortic Insufficiency (Aortic Regurgitation)
- PE-07 Aortic Stenosis
- PE-09 Atrial Fibrillation
- PE-11 Atrial Septal Defect (ASD)
- PE-13 Bundle Branch Block
- PE-15 Cardiac Tamponade
- PE-17 Claudication (Poor Circulation)
- PE-19 Complete Heart Block (3rd Degree Heart Block)
- PE-21 Congestive Heart Failure (CHF)
- PE-23 Coronary Artery Disease (CAD)
- PE-25 Deep Vein Thrombosis (DVT)
- PE-27 Dilated Cardiomyopathy
- PE-513 Endocarditis (Infective Endocarditis; Subacute Bacterial Endocarditis)
- PE-29 Heart Attack (Myocardial Infarction)
- PE-33 High Blood Pressure (Hypertension)
- PE-31 High Cholesterol (Hyperlipidemia; Hypercholesterolemia)
- PE-33 Hypertension (High B.P.)
- PE-35 Hypertrophic Cardiomyopathy
- PE-857 Marfan's Syndrome Child
- PE-37 Mitral Regurgitation
- PE-39 Mitral Stenosis
- PE-41 Mitral Valve Prolapse (MVP)
- PE-43 Myocarditis
- PE-45 Pericarditis
- PE-47 Peripheral Arterial Disease (PAD)
- PE-217 Pheochromocytoma
- PE-407 Preeclampsia (Toxemia; Pregnancy-induced Hypertension)
- PE-49 Premature Ventricular Contractions (PVCs)
- PE-51 Pulmonary Embolism (PE)
- PE-53 Renal Artery Stenosis
- PE-55 Restrictive Cardiomyopathy
- PE-587 Rheumatic Fever
- PE-57 Second Degree Heart Block
- PE-147 Stasis Dermatitis
- PE-59 Syncope (Fainting; Loss of Consciousness; passing Out)
- PE-61 Tetralogy of Fallot, Child
- PE-569 Thrombophlebitis (Phlebitis)
- PE-65 Ventricular Septal Defect (VSD)



PE 31

DERMATOLOGY

- PE-67 Acne
- PE-69 Alopecia (Hair Loss)
- PE-71 Angioedema
- PE-157 Athlete's Foot (Tinea Pedis; Ringworm of Foot)
- PE-75 Basal Cell Skin Cancer
- PE-77 Bechet's Syndrome
- PE-519 Boils
- PE-499 Cellulitis
- PE-81 Chicken Pox (Varicella)
- PE-83 Contact Dermatitis
- PE-85 Dermatitis Herpetiformis
- PE-935 Dermatomyositis
- PE-87 Diaper Rash
- PE-91 Eczema
- PE-939 Ehlers-danios Syndrome
- PE-93 Erysipelas
- PE-95 Erythema Multiforme
- PE-941 Erythema Nodosum (EN)
- PE-97 Fifth Disease
- PE-99 Folliculitis
- PE-101 Granuloma Annulare
- PE-377 Granuloma Inguinale
- PE-103 Hand-foot-mouth Disease (HFMD)
- PE-105 Henoch-schonlein Purpura Child
- PE-161 Hives (Urticaria; wheals, or Bumps)
- PE-611 Hyperhidrosis (Excessive Sweating)
- PE-107 Impetigo
- PE-947 Kawasaki Disease (KD)
- PE-109 Keloids (Hypertrophic Scars)
- PE-111 Leprosy (Hansen's Disease)
- PE-543 Lice (Pediculosis)
- PE-113 Lichen Planus (LP)
- PE-115 Measles (Rubeola)
- PE-117 Melanoma
- PE-119 Molluscum Contagiosum Adult
- PE-559 Nail Fungus (onychomycosis; Tinea Ungulum)
- PE-121 Neurofibromatosis Type-1 (NF1)
- PE-561 Oral Herpes (Hsv-1; Herpes Labialis)
- PE-123 Paronychia
- PE-125 Pemphigus Vulgaris
- PE-129 Pityriasis Rosea
- PE-251 Poison Ivy (Rhus Dermatitis)
- PE-935 Polymyositis
- PE-607 Pressure Ulcer (Decubitus Ulcers)
- PE-131 Psoriasis
- PE-133 Ringworm (Tinea Corporis)
- PE-135 Rosacea
- PE-521 Rubella (German Measles)
- PE-137 Scabies
- PE-139 Scarlet Fever
- PE-141 Scleroderma
- PE-143 Shingles (Herpes Zoster)
- PE-145 Squamous Cell Carcinoma (Skin Cancer)
- PE-147 Stasis Dermatitis
- PE-149 Steven-Johnson Syndrome (SJS)
- PE-127 Sun Poisoning (Photodermatitis; Sunburn)
- PE-957 Systemic Lupus Erythematosus (sls;lupus)
- PE-151 Tinea Capitis (Ringworm)
- PE-153 Tinea Cruris (Jock Itch)
- PE-155 Tinea Infections (Ringworm)
- PE-159 Tinea Versicolor
- PE-163 Vitiligo
- PE-165 Warts (Plantar , Flat, Genital Warts)

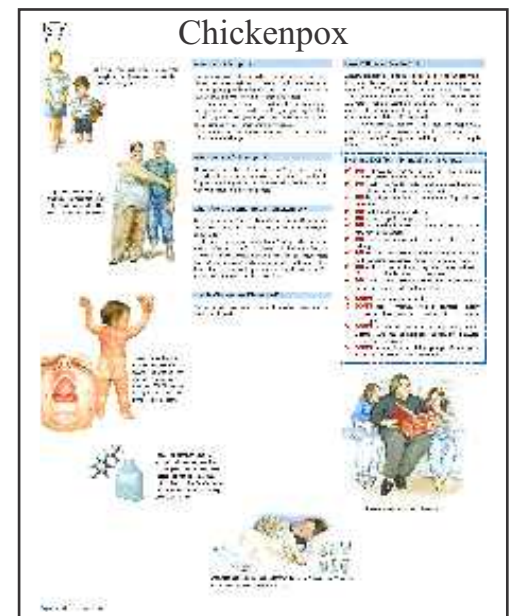

PE 81

ENDOCRINOLOGY

- PE-167 Acromegaly
- PE-169 Addison's Disease
(Adrenal Insufficiency)
- PE-171 Aldosteronism (Hyperaldosteronism)
- PE-173 Cushing's Syndrome
- PE-175 Diabetes Mellitus Type-1
- PE-177 Diabetes Mellitus Type-2
- PE-179 Diabetic Retinopathy
- PE-181 Erectile Dysfunction
(Ed;impotence;sexual Dysfunction)
- PE-183 Galactorrhea
- PE-375 Gestational Diabetes (GD)

- PE-185 Grave's Disease
- PE-187 Gynecomastia
- PE-189 Hirsutism
- PE-191 Hot Flashes
- PE-193 Hyperparathyroidism
- PE-195 Hyperthyroidism
- PE-197 Hypoglycemia, In Diabetes
- PE-199 Hypopituitarism (Pituitary
Insufficiency; Underactive Pituitary)
- PE-201 Hypothyroidism
- PE-205 Infertility
- PE-207 Klinefelter's Syndrome
- PE-209 Menopause
- PE-211 Metabolic Syndrome

- PE-859 Obesity (Wt. Control)
- PE-213 Osteoporosis
- PE-215 Paget's Disease of Bone
- PE-217 Pheochromocytoma
- PE-219 Pituitary Adenoma
- PE-221 Polycystic Ovarian Syndrome (PCOS)
- PE-223 Prolactinoma
- PE-203 Syndrome of Inappropriate Secretion
of Antidiuretic Hormone (SIADH)
- PE-225 Thyroid Nodule (S)
- PE-227 Thyroiditis
- PE-229 Turner's Syndrome
- PE-863 Vitamin D Deficiency
(Rickets; Osteomalacia)

GASTROENTEROLOGY

- PE-261 Achalasia
- PE-323 Acute Pancreatitis
- PE-263 Alcoholic Hepatitis
- PE-231 Amebiasis
- PE-331 Anal Itching (Pruritis Ani)
- PE-265 Ascaris (Round Worm Infestation)
- PE-267 Autoimmune Hepatitis
- PE-239 Bacterial Food Poisoning
- PE-269 Barrett's Esophagus
- PE-79 Candidiasis (Thrush)
- PE-271 Celiac Disease
- PE-963 Cholecystitis (Gall Bladder Attack)
- PE-325 Chronic Pancreatitis
- PE-273 Cirrhosis
- PE-275 Colon Cancer Screening
- PE-277 Constipation
- PE-279 Crohn's Disease
- PE-281 Diverticulitis
- PE-283 Diverticulosis
- PE-289 Encopresis, Child
(Fecal Incontinence)
- PE-285 Esophageal Cancer

- PE-287 Fatty Liver- Non Alcoholic (NafI)
- PE-965 Gall Stones (Cholelithiasis)
- PE-293 Gastroenteritis (Stomach Flu)
- PE-295 Gastroesophageal Reflux Disease
(GERD)
- PE-291 Gastritis
- PE-243 Giardiasis
- PE-523 Gingivitis
- PE-297 Glossitis
- PE-299 Halitosis
- PE-301 Helicobacter Pylori Infection
(Gastritis)
- PE-303 Hemochromatosis
- PE-305 Hemorrhoids (Piles)
- PE-307 Hepatic Encephalopathy
- PE-309 Hepatitis A
- PE-527 Hepatitis B
- PE-529 Hepatitis C
- PE-311 Hiatal Hernia
- PE-313 Hookworm Infection
- PE-197 Hypoglycemia, In Diabetes
- PE-315 Irritable Bowel Syndrome (IBS)
- PE-459 Jaundice, Newborn

- PE-317 Lactose Intolerance
- PE-319 Liver Abscess (Hepatic Abscess)
- PE-321 Liver Cancer (Hepatocellular
Carcinoma, Hepatoma)
- PE-829 Oral Health Care (Dental Care)
- PE-561 Oral Health (Hsv-; Herpes Labialis)
- PE-327 Peptic Ulcer (Stomach Ulcer;duodenal
Ulcer)
- PE-571 Pin Worms Child
- PE-329 Primary Billiary Cirrhosis (PDC)
- PE-333 Pseudomembranous Colitis
- PE-335 Pyloric Stenosis
- PE-975 Rectal Cancer
- PE-481 Salivary Gland Tumor
- PE-255 Salmonellosis (Salmonella)
- PE-337 Short Bowel Syndrome
- PE-339 Stomach Cancer
- PE-591 Stomatitis
(Canker Sores; Trench Mouth)
- PE-257 Tapeworm Infestation
- PE-597 Traveler's Diarrhea (TD)
- PE-341 Ulcerative Colitis (UC; Colitis)
- PE-343 Wilson's Disease
- PE-345 Zender's Diverticulum

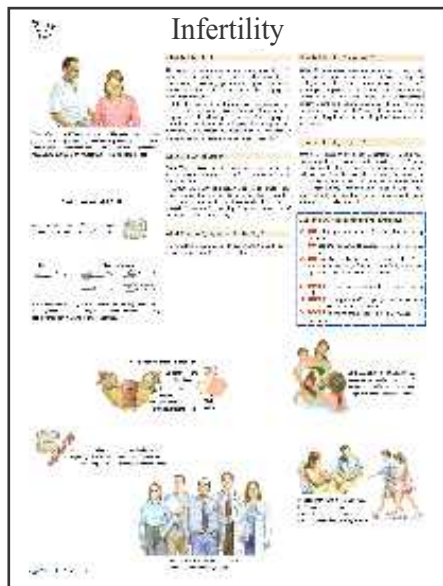

PE 205

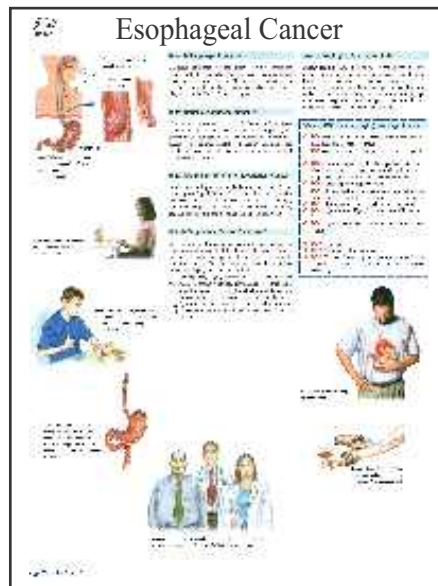

PE 285

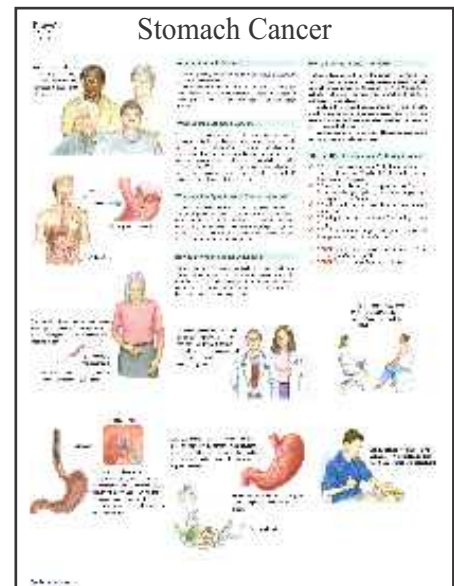

PE 339

HEMATOLOGY/ONCOLOGY

PE-489 Aids
 PE-435 Acute Lymphocytic Leukemia (ALL)
 PE-433 Acute Myelogenous Leukemia (AML)
 PE-457 Iron Deficiency Anemia
 PE-477 Pernicious Anemia
 PE-483 Sickle Cell Anemia
 PE-437 Antiphospholipid Antibody Syndrome (APS)
 PE-439 Astrocytoma
 PE-75 Basal Cell Skin Cancer
 PE-441 Bladder Cancer
 PE-443 Brain Cancer
 PE-445 Breast Cancer Screening And Prevention
 PE-349 Cervical Cancer
 PE-447 Chronic Lymphocytic Leukemia (CLL)
 PE-449 Chronic Myelogenous Leukemia (CML)
 PE-455 Coagulopathy
 PE-275 Colon Cancer Diagnosis
 PE-365 Endometrial Cancer
 PE-285 Esophageal Cancer
 PE-303 Hemochromatosis
 PE-451 Hemophilia
 PE-453 Hodgkin's Lymphoma
 PE-665 Hodgkin's Syndrome
 PE-533 Hiv Infection
 PE-455 Hypercoagulable State

PE-459 Icterus, Newborn
 PE-457 Iron Deficiency Anemia
 PE-459 Jaundice, New Born
 PE-985 Kidney Cancer
 PE-461 Laryngeal Cancer
 PE-435 Acute Lymphocytic Leukemia (ALL)
 PE-433 Acute Myelogenous Leukemia (AML)
 PE-447 Chronic Lymphocytic Leukemia (CLL)
 PE-449 Chronic Myelogenous Leukemia (CML)
 PE-833 Leukoplakia (Oral Hairy Leukoplakia)
 PE-321 Liver Cancer
 PE-463 Lung Cancer
 PE-549 Lymphangitis
 PE-453 Hodgkin's Lymphoma
 PE-471 Non-hodgkin's Lymphoma (NHL)
 PE-249 Malaria
 PE-117 Melanoma
 PE-465 Meningioma
 PE-467 Mesothelioma
 PE-473 Mouth Cancer (Oral Cancer)
 PE-469 Multiple Myeloma
 PE-459 Neonatal Jaundice
 PE-471 Non-hodgkin's Lymphoma (NHL)
 PE-389 Ovarian Cancer
 PE-393 Paget's Disease of Breast
 PE-475 Pancreatic Cancer
 PE-477 Pernicious Anemia
 PE-217 Pheochromocytoma

PE-219 Pituitary Adenoma
 PE-223 Prolactinoma
 PE-479 Prostate Cancer
 PE-975 Rectal Cancer
 PE-481 Salivary Gland Tumor
 PE-483 Sickle Cell Anemia
 PE-145 Squamous Cell Carcinoma (Skin Cancer)
 PE-339 Stomach Cancer
 PE-485 Testicular Cancer
 PE-455 Thrombophilia
 PE-487 Thyroid Cancer
 PE-421 Uterine Cancer
 PE-431 Vulvar Cancer
 PE-617 Warfarin Therapy



PE 487

INTERDISCIPLINARY MEDICINE

PE-489 Aids
 PE-905 Acute Respiratory Distress Syndrome (ARDS)
 PE-823 Allergic Rhinitis
 PE-331 Anal Itching (Pruritis Ani)
 PE-71 Angioedema
 PE-735 Ankle Sprain
 PE-157 Athlete's Foot
 PE-741 Back Pain
 PE-77 Bechet's Syndrome
 PE-245 Bites And Stings
 PE-745 Bursitis
 PE-79 Candidiasis (Thrush)
 PE-643 Carpal Tunnel Syndrome (CTS)
 PE-603 Chronic Fatigue Syndrome (CFS)
 PE-17 Claudication (Poor Circulation)
 PE-605 Cocaine Abuse
 PE-275 Colon Cancer Screening
 PE-277 Constipation
 PE-359 Contraception
 PE-755 Costochondritis
 PE-281 Diverticulitis
 PE-283 Diverticulosis
 PE-181 Erectile Dysfunction
 PE-517 Fever of Unknown Origin (FUO)
 PE-609 Fibromyalgia (FM)
 PE-503 Genital Warts
 PE-523 Gingivitis
 PE-297 Glossitis
 PE-525 Gonorrhea
 PE-769 Gout
 PE-187 Gynecomastia
 PE-299 Hallitus
 PE-191 Hot Flashes
 PE-533 Hiv Infection
 PE-611 Hyperhidrosis (Excessive Sweating)
 PE-539 Influenza

PE-887 Insomnia
 PE-775 Knee Pain
 PE-543 Lice (Pediculosis)
 PE-781 Low Back Pain
 PE-381 Lymphogranuloma Venereum (IGV)
 PE-115 Measles (Rubeola)
 PE-553 Meningitis
 PE-211 Metabolic Syndrome
 PE-555 Mononucleosis (Mono; kissing Disease)
 PE-557 Mumps
 PE-121 Neurofibromatosis Type-1 (NF1)
 PE-831 Nose Bleeds (Epistaxis)
 PE-859 Obesity Child
 PE-613 Obesity Female
 PE-615 Obesity Male
 PE-829 Oral Health Care (Dental Care)
 PE-561 Oral Herpes (Hsv-1; herpes Labialis)
 PE-789 Osteoarthritis (DJD; Degenerative Joint Disease)
 PE-791 Osteoarthritis of Hip (Degenerative Joint Disease)
 PE-793 Osteoarthritis of Knee (Degenerative Joint Disease)
 PE-213 Osteoporosis Female
 PE-123 Paronychia
 PE-47 Peripheral Arterial Disease (PAD)
 PE-571 Pinworm Child
 PE-893 Posttraumatic Stress Disorder (PTSD)
 PE-607 Pressure Ulcers (Decubitus Ulcers)
 PE-895 Psychosis
 PE-585 Reiter's Syndrome
 PE-631 Rhabdomyolysis
 PE-481 Salivary Gland Tumor
 PE-141 Scleroderma
 PE-899 Seasonal Affective Disorder (SAD)
 PE-589 Sinusitis
 PE-839 Sleep Apnea (Obstructive Sleep

Apnea)
 PE-901 Smoking
 PE-841 Sore Throat (Pharyngitis)
 PE-591 Somatitis (Canker Sores; trench Mouth)
 PE-59 Syncope (Fainting; loss of Consciousness; Passing out)
 PE-411 Syphilis
 PE-763 Tennis Elbow
 PE-569 Thrombophlebitis
 PE-153 Tinea Cruris (Jock Itch)
 PE-843 Tonsillitis
 PE-617 Warfarin Therapy

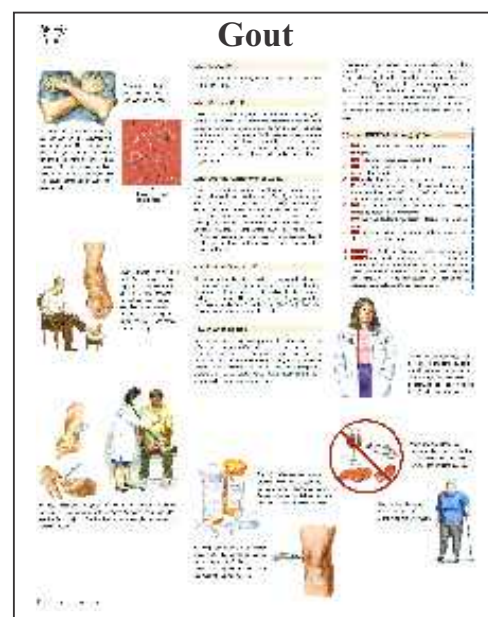

PE 769

Size 20"x26"

NEPHROLOGY

- PE-619 Acute Renal Failure (Kidney Failure)
- PE-621 Chronic Renal Failure (Kidney Failure)

- PE-623 Glomerulonephritis
- PE-625 Hydronephrosis
- PE-627 Kidney Stones (Urolithiasis)
- PE-629 Nephrotic Syndrome (Nephrosis)

- PE-583 Pyelonephritis
- PE-53 Renal Artery Stenosis
- PE-631 Rhabdomyolysis
- PE-203 Syndrome Of Inappropriate Secretion of Antidiuretic Hormone (SIADH)
- PE-931 Wegener's Granulomatosis

Nephrology 8 Models

NEUROLOGY

- PE-633 Absence Seizures (Petit Mal Seizures)
- PE-635 Acoustic Neuroma
- PE-637 Alzheimer's Disease (For Patient)
- PE-439 Astrocytoma
- PE-845 Attention Deficit Hyperactivity Disorder (ADHD)
- PE-639 Autism
- PE-641 Bell's Palsy (Facial Palsy)
- PE-491 Brain Abscess
- PE-443 Brain Cancer
- PE-643 Carpal Tunnel Syndrome (CTS)
- PE-645 Cerebral Palsy (CP)
- PE-647 Charcot-marie-tooth Disease
- PE-649 Cluster Headache
- PE-651 Concussion
- PE-653 Down Syndrome (Trisomy 21; Mongolism)
- PE-655 Epilepsy
- PE-707 Essential Tremor (Tremor)
- PE-657 Fever (Febrile) Seizures, Child
- PE-659 Friedreich's Ataxia

- PE-661 Generalized Tonic-clonic Seizures (Seizures)
- PE-663 Guillain-barre Syndrome
- PE-827 Hearing Loss (Deafness)
- PE-665 Horner's Syndrome
- PE-667 Huntington's Disease
- PE-671 Labyrinthitis
- PE-673 Meniere's Disease
- PE-465 Meningiome
- PE-553 Meningitis
- PE-675 Migraine Headache
- PE-677 Motion Sickness
- PE-679 Multiple Sclerosis (MS)
- PE-681 Myasthenia Gravis (MG)
- PE-683 Narcolepsy (sleeping Sickness)
- PE-669 Normal Pressure Hydrocephalus (NPH)
- PE-685 Parkinson's Disease
- PE-687 Partial Motor Seizures (Seizures)
- PE-689 Post-concussion Syndrome
- PE-253 Rabies
- PE-691 Ramsey Hunt Syndrome
- PE-693 Restless Leg Syndrome (RLS)
- PE-695 Spinal Stenosis

- PE-697 Stroke (Cva, Cerebrovascular Accident)
- PE-59 Syncope (Fainting; Loss of Consciousness; Passing our)
- PE-699 Tardive Dyskinesia
- PE-701 Tension Headache
- PE-703 Tinnitus (Ringing In Ear)
- PE-815 Torticollis (Wry Neck)
- PE-861 Tourette's Syndrome
- PE-705 Transient Ischemic Attack (Tia; Mini-stroke)
- PE-709 Trigeminal Neuralgia (Tic Doloureux)
- PE-711 Whiplash
- PE-343 Wilson's Disease



PE 253

Neurology 7 Models

OPHTHALMOLOGY

- PE-713 Cataracts
- PE-715 Chalazion (Cyst)
- PE-505 Conjunctivitis (Pink Eye)

- PE-717 Cornea, Foreign Body or Abrasion
- PE-179 Diabetic Retinopathy
- PE-719 Dry Eye
- PE-721 Glaucoma

- PE-665 Horner's Syndrome
- PE-723 Macular Degeneration
- PE-691 Ramsey Hunt Syndrome
- PE-725 Sjogren's Syndrome
- PE-727 Strabismus (Lazy Eye)
- PE-729 Styte (Hordoleum)
- PE-343 Wilson's Disease

Ophthalmology 10 Models

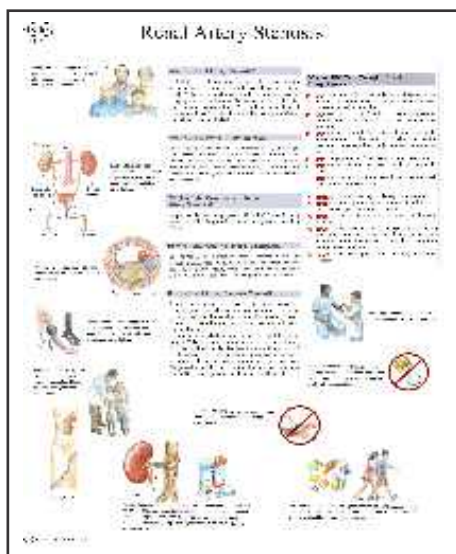

PE 53



PE 655

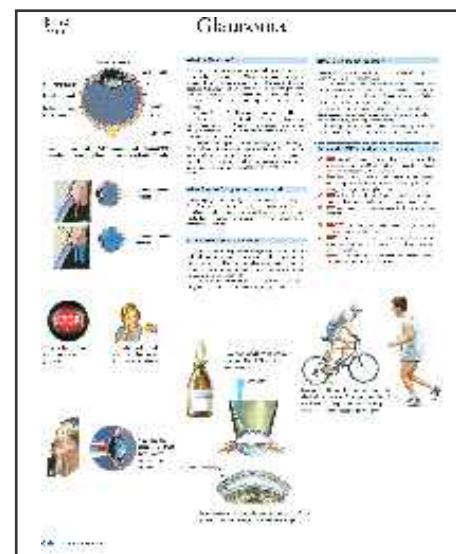

PE 721

ORTHOPEDICS

PE-731 Achilles Tendon Rupture
 PE-733 Ankle Fracture
 PE-735 Ankle Sprain
 PE-737 Ankylosing Spondylitis
 PE-739 Avascular Necrosis
 PE-741 Back Pain
 PE-743 Baker's Cyst
 PE-745 Bursitis
 PE-643 Carpal Tunnel Syndrome
 PE-747 Cervical Disc Syndrome
 PE-749 Cervical Spondylosis
 PE-751 Charcol Joint
 PE-753 Compartment Syndrome
 PE-755 Costochondritis
 PE-757 De Quervain's Tenosynovitis
 PE-937 Dupuytren's Contracture
 PE-761 Elbow Dislocation
 PE-765 Frozen Shoulder
 PE-767 Ganglia
 PE-769 Gout
 PE-771 Hip Fracture
 PE-773 Hip Pain

PE-775 Knee Pain
 PE-777 Knee Sprain
 PE-779 Legg-calve's Perthes Disease
 PE-781 Low Back Pain
 PE-783 Lumbar Disc Syndrome
 PE-785 Neck Pain
 PE-787 Osgood-schlatter Disease
 PE-789 Osteoarthritis (Djd)
 PE-791 Osteoarthritis of Hip (DJD)
 PE-795 Osteochondritis Dissecans
 PE-565 Osteomyelitis
 PE-213 Osteoporosis Female
 PE-215 Paget's Disease of Bone
 PE-797 Plantar Fasciitis
 PE-955 Rheumatoid Arthritis (RA)
 PE-799 Rotator Cuff Pain
 PE-801 Rotator Cuff Tear
 PE-803 Rotator Cuff Tendinosis
 PE-805 Scoliosis Child
 PE-537 Septic Arthritis
 (infectious Arthritis; Joint Infection)
 PE-759 Shoulder Dislocation
 PE-807 Slipped Disc (Disc Herniation)

PE-809 Slipped Femoral Epiphysis, Child
 PE-695 Spinal Stenosis
 PE-811 Temporomandibular Joint
 Syndrome (Tmj Syndrome)
 PE-813 Tendinitis (Tendonitis)
 PE-763 Tennis Elbow
 (Epicondylitis;golfer's Elbow)
 PE-815 Torticollis (Wry Neck)
 PE-817 Trigger Finger
 PE-819 Trochanteric Bursitis
 PE-711 Whiplash
 PE-821 Wrist Fracture

PE 143



OTORHINOLARYNGOLOGY (ENT)

PE-635 Acoustic Neuroma
 PE-823 Allergic Rhinitis
 PE-77 Bechet's Syndrome
 PE-825 Cleft Lip And Palate
 PE-511 Ear Ache, Child (Otitis Media)
 PE-297 Glossitis
 PE-827 Hearing Loss (Deafness)
 PE-671 Labyrinthitis
 PE-461 Laryngeal Cancer
 PE-541 Laryngitis

PE-833 Leukoplakia (Oral Hairy Leukoplakia)
 PE-551 Mastoiditis
 PE-673 Meniere's Disease
 PE-555 Mononucleosis
 (Mono;kissing Disease)
 PE-677 Motion Sickness
 PE-557 Mumps
 PE-831 Nosebleeds (Epistaxis)
 PE-835 Salivary Gland Inflammation
 (Sialoadentitis)
 PE-837 Salivary Gland Stones (Sialolithiasis)

PE-481 Salivary Gland Tumor
 PE-589 Sinusitis
 PE-839 Sleep Apnea
 (Obstructive Sleep Apnea)
 PE-841 Sore Throat (Pharyngitis)
 PE-811 Temporomandibular Joint
 Syndrome (Tmj Syndrome)
 PE-487 Thyroid Cancer
 PE-225 Thyroid Nodule(s)
 PE-227 Thyroid Nodule(s)
 PE-703 Tinnitus (Ringing In Ear)
 PE-843 Tonsillitis
 PE-931 Wegener's Granulomatosis

PEDIATRICS

PE-633 Absence Seizure (Petit Mal Seizures)
 PE-959 Appendicitis
 PE-909 Asthma
 PE-845 Attention Deficit Hyperactivity Disorder
 PE-639 Autism
 PE-847 Bed Wetting (enuresis)
 PE-645 Cerebral Palsy (cp)
 PE-81 Chickenpox (varicella)
 PE-849 Child Abuse
 PE-825 Cleft Lip And Palate
 PE-851 Colic
 PE-853 Croup (laryngotracheobronchitis)
 PE-855 Cystic Fibrosis (cf)
 PE-87 Diaper Rash
 PE-89 Discoid Lupus Erythematosus
 PE-653 Down Syndrome (Trisomy 21; Mongolism)
 PE-511 Ear Ache, Child (otitis Media)
 PE-289 Encopresis, Chilp (Fecal Incontinence)
 PE-515 Epididymitis
 PE-655 Epilepsy (Seizures)
 PE-657 Fever Seizures, Child (Febrile Seizures)
 PE-97 Fifth Disease

PE-659 Friedrich's Ataxia
 PE-661 Generalized Tonic-clonic Seizures
 PE-623 Glomerulonephritis
 PE-187 Gynecomastia
 PE-103 Hand-Foot-Mouth Disease (HFMD)
 PE-451 Hemophilia
 PE-105 Henoch-schonlein Purpura (Allergic
 Purpura; Anaphylactic Purpura), Child
 PE-531 Herpangina
 PE-983 Hypospadias
 PE-459 Jaundice, Newborn
 PE-945 Juvenile Rheumatoid Arthritis (JRA)
 PE-947 Kawasaki Disease (KD)
 PE-543 Lice (pediculosis)
 PE-857 Marfan's Syndrome
 PE-115 Measles (Rubeola)
 PE-553 Meningitis
 PE-555 Mononucleosis
 (Mono; Kissing Disease)
 PE-557 Mumps
 PE-629 Nephrotic Syndrome (Nephrosis)
 PE-859 Obesity (Weight Control), Child
 PE-829 Oral Health Care (Dental Care)

PE-787 Osgood-schlatter Disease
 PE-687 Partial Motor Seizures
 PE-933 Pertussis (Whooping Cough)
 PE-989 Phymosis, And Paraphymosis
 PE-571 Pinworms, Child
 PE-335 Pyloric Stenosis
 PE-587 Rheumatic Fever
 PE-137 Scabies
 PE-139 Scarlet Fever, Child
 PE-805 Scoliosis, Child
 PE-809 Slipped Femoral Epiphysis, Child
 PE-727 Strabismus (Lazy Eye)
 PE-61 Tetralogy of Fallot
 PE-843 Tonsillitis
 PE-861 Tourette's Syndrome
 PE-229 Turner's Syndrome
 PE-995 Undescended Testicle
 (Cryptorchidism)
 PE-65 Ventricular Septal Defect (VSD)
 PE-863 Vitamin D Deficiency
 (Rickets; Osteomalacia)
 PE-343 Wilson's Disease

Size 20"x26"

PSYCHIATRY

- PE-865 Alcohol Addiction (Alcoholism)
- PE-867 Amphetamine Abuse (Methamphetamine Abuse)
- PE-869 Anorexia Nervosa (Eating Disorder) Adult
- PE-871 Anxiety
- PE-845 Attention Deficit Hyperactivity Disorder (ADHD)
- PE-639 Autism
- PE-847 Bed Wetting (Enuresis)
- PE-873 Bipolar Disorder
- PE-875 Borderline Personality Disorder
- PE-877 Bulimia
- PE-849 Child Abuse
- PE-605 Cocaine Abuse/dependence (Drug Abuse; Addiction)
- PE-879 Conversion Disorder
- PE-881 Depression
- PE-883 Drug Abuse
- PE-885 Elder Abuse
- PE-181 Erectile Dysfunction (Ed; Impotence; Sexual Dysfunction)
- PE-369 Female Sexual Dysfunction
- PE-887 Insomnia
- PE-859 Obesity (Weight Control)
- PE-889 Obsessive Compulsive Disorder (OCD)
- PE-395 Painful Intercourse (Dyspareunia)
- PE-891 Paranoid Personality Disorder
- PE-893 Posttraumatic Stress Disorder (PTSD)
- PE-409 Premenstrual Syndrome (PMS)
- PE-895 Psychosis
- PE-897 Schizophrenia
- PE-899 Seasonal Affective Disorder (SAD)
- PE-901 Smoking
- PE-903 Somatization Disorder
- PE-699 Tardive Dyskinesia
- PE-861 Tourette's Syndrome



PE 865

PULMONARY DISEASE

- PE-495 Acute Bronchitis
- PE-905 Acute Respiratory Distress Syndrome (Ards)
- PE-907 Asbestosis
- PE-909 Asthma
- PE-573 Bacterial Pneumonia (Pneumonia)
- PE-911 Bronchiectasis
- PE-913 Chronic Obstructive Pulmonary Disease (COPD)
- PE-917 Hypersensitivity (Ohio River Valley Fever)
- PE-919 Idiopathic Pulmonary Fibrosis (Ipf; Pulmonary Fibrosis)
- PE-921 Interstitial Pulmonary Disease (Diffuse Interstitial Pulmonary Disease)
- PE-923 Legionnaires' Disease (Pneumonia)
- PE-547 Lung Abscess
- PE-855 Cystic Fibrosis
- PE-915 Emphysema
- PE-463 Lung Cancer/screening
- PE-467 Mesothelioma
- PE-575 Mycoplasmal Pneumonia (Pneumonia)
- PE-121 Neurofibromatosis Type 1 (Nf1)
- PE-933 Pertussis (whooping Cough)
- PE-577 Pneumocystis Pneumonia (Pneumonia)
- PE-973 Pneumothorax
- PE-51 Pulmonary Embolism (PE)
- PE-925 Sarcoidosis
- PE-927 Silicosis
- PE-929 Smoke Inhalation
- PE-901 Smoking
- PE-601 Tuberculosis (TB)
- PE-579 Viral Pneumonia (Pneumonia)
- PE-931 Wegener's Granulomatosis



PE 573

UROLOGY

- PE-73 Balanitis
- PE-441 Bladder Cancer
- PE-357 Chancroid
- PE-361 Enlarged Prostate (Bph; Benign Prostatic Hyperplasia)
- PE-181 Erectile Dysfunction (Ed; Impotence; Sexual Dysfunction)
- PE-373 Genital Herpes (HSV-2)
- PE-503 Genital Warts (Condyloma Acuminatum)
- PE-415 Gonococcal Urethritis (Urethritis)
- PE-525 Gonorrhea
- PE-377 Granuloma Inguinale
- PE-535 Human Papillomavirus (HPV) Infection
- PE-981 Hydrocele
- PE-625 Hydronephrosis
- PE-983 Hypospadias
- PE-985 Kidney Cancer (Hypernephroma)
- PE-627 Kidney Stones (Urolithiasis)
- PE-381 Lymphogranuloma Venereum (LGV)
- PE-417 Nongonococcal Urethritis (Urethritis)
- PE-563 Orchitis
- PE-987 Peyronie's Disease
- PE-989 Phymosis, And Paraphymosis
- PE-991 Polycystic Kidney Disease (PKD)
- PE-479 Prostate Cancer/screening
- PE-581 Prostatitis
- PE-585 Reiter's Syndrome (Reactive Arthritis)
- PE-411 Syphilis
- PE-485 Testicular Cancer
- PE-995 Undescended Testicle (Cryptorchidism)
- PE-993 Testicular Torsion
- PE-997 Urinary Incontinence (Incontinence)
- PE-419 Urinary Tract Infection (UTI)
- PE-999 Varicocele

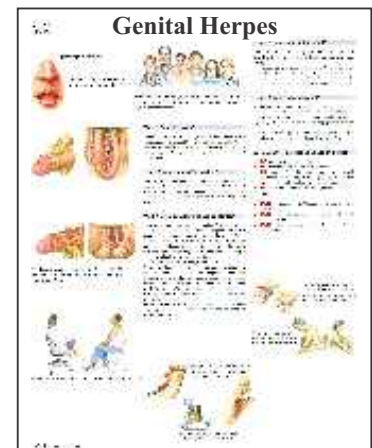

PE 373

Rheumatology/ Surgery Charts

Dbios

Size 20"x26"

RHEUMATOLOGY

PE-737 Ankylosing Spondylitis	PE-791 Osteoarthritis of Hip (degenerative Joint Disease)
PE-437 Antiphospholipid Antibody Syndrome (APS)	PE-793 Osteoarthritis of Knee (Degenerative Joint Disease)
PE-741 Back Pain	PE-795 Osteochondritis Dissecans
PE-743 Baker's Cyst (Popliteal Cyst)	PE-213 Osteoporosis Female
PE-745 Bursitis	PE-797 Plantar Fasciitis
PE-643 Cervical Tunnel Syndrome (CTS)	PE-949 Polymyalgia Rheumatica (PMR)
PE-747 Cervical Disc Syndrome	PE-935 Polymyositis
PE-749 Cervical Spondylosis	PE-951 Pseudogout (Calcium Phosphate Disposition Disease)
PE-751 Charcot Joint	Pe-953 Raynaud's Phenomenon (Raynaud's Syndrome)
PE-755 Costochondritis	Pe-585 Reiter's Syndrome (Reactive Arthritis)
PE-757 De Quervain's Tenosynovitis	Pe-955 Rheumatoid Arthritis (RA)
PE-935 Dermatomyositis	Pe-799 Rotator Cuff Pain
PE-89 Discoid Lupus Erythematosus	Pe-801 Rotator Cuff Tendonitis (Tendonitis)
PE-937 Dupuytren's Contracture	Pe-803 Rotator Cuff Tendonitis (Tendonitis)
PE-939 Ehlers-danlos Syndrome	PE-725 Sjogren's Syndrome
PE-941 Erythema Nodosum (EN)	PE-695 Spinal Stenosis
PE-609 Fibromyalgia (FM)	PE-957 Systemic Lupus Erythematosus (sle; Lumps)
PE-765 Frozen Shoulder (Adhesive Capsulitis)	PE-811 Temporomandibular Joint (TMJ) Syndrome
PE-943 Giant Cell Arteritis (Temporal Arteritis)	PE-813 Tendinitis (Tendonitis)
PE-767 Ganglia	PE-763 Tennis Elbow (Epicondylitis; Golfer's Elbow)
PE-769 Gout	PE-817 Trigger Finger
PE-773 Hip Pain	PE-819 Trochanteric Bursitis
PE-945 Juvenile Rheumatoid Arthritis (JRA)	PE-711 Whiplash
PE-947 Kawasaki Disease (KD)	
PE-775 Knee Pain	
PE-783 Lumbar Disc Syndrome	
PE-247 Lyme Disease	
PE-785 Neck Pain	
PE-789 Osteoarthritis (Djd; Degenerative Joint Disease)	



PE 737



PE 371

SURGERY, GENERAL

PE-323 Acute Pancreatitis	PE-319 Liver Abscess (Hepatic Abscess)
PE-959 Appendicitis	PE-321 Liver Cancer (Hepatocellular Carcinoma, Hepatoma)
PE-493 Breast Abscess	PE-547 Lung Abscess
PE-235 Burns	PE-393 Paget's Disease of Breast
PE-963 Cholecystitis (Gallbladder Attack)	PE-475 Pancreatic Cancer
PE-325 Chronic Pancreatitis	PE-399 Pelvic Organ Prolapse (Rectocele; Cystocele; Uterine Prolapse)
PE-963 Cholecystitis (Gallbladder Attack)	PE-403 Pelvic Organ Prolapse (Rectocele; Cystocele; Uterine Prolapse)
PE-325 Chronic Pancreatitis	PE-327 Peptic Ulcer (Stomach Ulcer; Duodenal Ulcer)
PE-825 Cleft Lip And Palate	PE-405 Perirectal Abscess
PE-285 Esophageal Cancer	PE-973 Pneumothorax
PE-961 Femoral Hernia	PE-975 Rectal Cancer
PE-371 Fibrocystic Breast Changes	PE-337 Short Bowel Syndrome
PE-241 Frostbite	PE-339 Stomach Cancer
PE-965 Gallstones (Cholelithiasis)	PE-485 Testicular Cancer
PE-305 Hemorrhoids (Piles)	PE-993 Testicular Torsion
PE-311 Hiatal Hernia	PE-487 Thyroid Cancer
PE-983 Hypospadias	PE-977 Varicose Veins
PE-967 Ingrown Toenail	PE-345 Zenker's Diverticulum
PE-969 Inguinal Hernia	
PE-971 Lipoma	

Size 20"x26"

58 Digital Photographs

- FCH 01. ABRASION:- GRAZED AND IMPRINT
- FCH 01A ABRASION:- MULTIPLE
- FCH 01B ABRASION:- CONTUSED
- FCH 01C ABRASION:- PRESSURE
- FCH 01D ABRASION:- PARTIALLY HEALED
- FCH 01E ABRASION:- ANT BITE MARK
- FCH 02. ABRUS PRECATORIUS
- FCH 03. ADIPOCERE
- FCH 04. BITE MARK
- FCH 05. BRUISE
- FCH 06. BURNS: EPIDERMAL AND DERMAL
- FCH 06A BURNS:- GRANULATION TISSUE
- FCH 06B BURNS:- CHARRED BODY
- FCH 07. CALTROPS
- FCH 08. COMMUNUTED FRACTURE OF SKULL
- FCH 09. DEFENSE WOUND
- FCH 10. DHATURA
- FCH 11. DHATURA, CHILLY SEEDS
- FCH 12. DIFFERENT AGES OF BRUISES
- FCH 13. ELECTRIC BURN MARK
- FCH 14. EXTRA CRANIAL HEMORRHAGE
- FCH 14A DEPRESSED COMMUNUTED FRACTURE
- FCH 14B BURST FRACTURE
- FCH 14C PONTINE HEMORRHAGES
- FCH 14D SUBDURAL HEMORRHAGES
- FCH 15. EXTRA DURAL HAEMATOMA
- FCH 16. FIRE ARM INJURY
- FCH 17. FRACTURE SKULL
- FCH 18. HANGING
- FCH 18A INCOMPLETE ATYPICAL HANGING
- FCH 19. HOMICIDAL, SUICIDAL CUT THROAT INJURY
- FCH 20. HUMAN BLOOD, FROG BLOOD
- FCH 21. HUMAN HAIR, ANIMAL HAIR
- FCH 22. HUMAN SEMEN
- FCH 23. INCISED WOUND
- FCH 23A CHOP WOUND
- FCH 23B STAB WOUND
- FCH 24. LACERATED WOUND
- FCH 24A MULTIPLE LACERATION
- FCH 25. MAGGOTS
- FCH 26. MECHANISM OF INJURIES IN ROAD TRAFFIC ACCIDENTS
- FCH 27. PETECHIA HEMORRHAGES IN WHITE MATTER
- FCH 28. PHYSIOLOGY OF RIGOR MORTIS
- FCH 29. POSTMORTEM ARTIFACTS
- FCH 30. POSTMORTEM LIVIDITY
- FCH 30A POSTMORTEM BLISTERS
- FCH 31. PUTREFACTION BLOATING FEATURES ALONG WITH MAGGOTS
- FCH 31A PUTREFACTION DISCOLORATION
- FCH 31B PUTREFACTION :- MARBLING OF SKIN
- FCH 32. RICINUS COMMUNIS
- FCH 33. SKELETONIZED
- FCH 34. SNAKES
- FCH 35. STAB WOUNDS
- FCH 36. STRANGULATION
- FCH 37. STRYCHNOS NUX VOMICA
- FCH 38. SUBARACHNOID HEMATOMA
- FCH 39. SUBDURAL HEMATOMA
- FCH 40. TRAUMATIC ASPHYXIA
- FCH 41. CADAVERIC SPASM



FCH 05

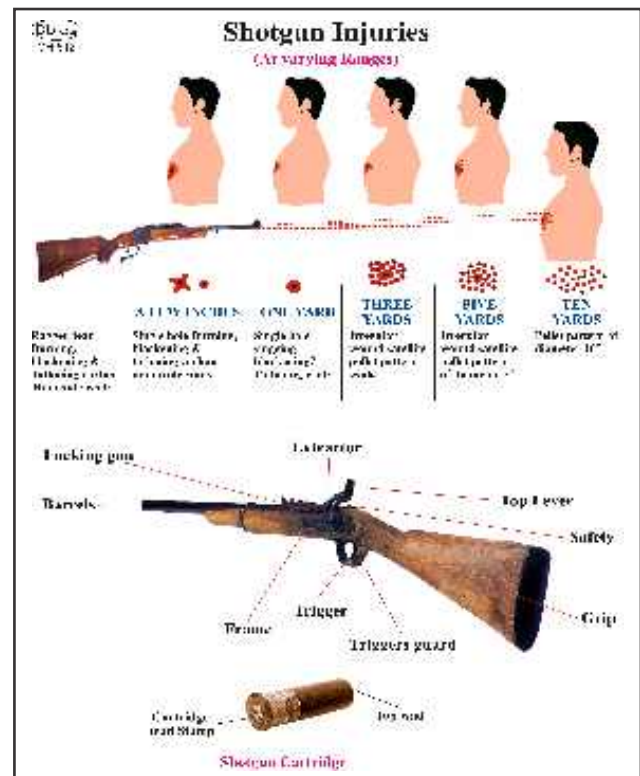

LEGAL PROCEDURES IN MEDICO - LEGAL CASES

- CH 779A THE DECLARATION OF GENEVA
- CH 779B CONDUCT & DUTIES OF DOCTOR IN THE WITNESS BOX
- CH 779C NEW DUTIES OF A MEDICAL OFFICER IN CASE OF SUSPECTED POISONING
- CH 779D NEW CONSUMER PROTECTION ACT (C.P.A.)
- CH 781. { Difference Between Police & Magistrate / Corner's Inquest } **IN ONE CHART**
- CH 782. { Difference Between Corner's & Judicial Magistrate's Court }
- CH 782. DIFFERENCE BETWEEN DYING DECLARATION & DYING DEPOSITION

IDENTIFICATION OF AN INDIVIDUAL

- CH 783. MORPHOLOGICAL FEATURES OF THE THREE PRIMARY RACES CAUCASIANS, MONGOLIANS & NEGROES
- CH 784. IMPORTANT DATA FOR IDENTIFICATION OF PERSON
- CH 785. DETERMINATION OF SEX FROM PHYSICAL / MORPHOLOGICAL FEATURES (PRIMARY & SECONDARY SEX FEATURES)
- CH 786. AGES OF ERUPTION OF TEETH
- CH 787. DIFFERENCE BETWEEN TEMPORARY & PERMANENT TEETH
- CH 788. SEX DIFFERENCE FEATURES IN SKULL
- CH 790. SEX DIFFERENCE FEATURES IN MANDIBLE
- CH 791. SEX DIFFERENCE FEATURES IN SACRUM
- CH 792. SEX DIFFERENTIATING FEATURES IN ARTICULATED PELVIS
- CH 793. DIFFERENCE BETWEEN MANDIBLE IN INFANCY, ADULT & OLD AGE
- CH 794. DIFFERENCE BETWEEN HUMAN & ANIMAL HAIR
- CH 795. ESTIMATION OF AGE
- IMPORTANCE OF AGE**
- CH 797. MEDICO - LEGAL IMPORTANCE OF AGE
- CH 798. AGE OF THE FOETUS
- CH 799. USE OF DNA IDENTIFICATION & OTHER FORENSIC PRACTICES
- CH 799A AGES OF APPEARANCE AND FUSION OF OSSIFICATION CENTERS OF DIFFERENT BONES

IDENTIFICATION FROM TRACE SUBSTANCES & THEIR OTHER EVIDENT VALUES

- CH 800. INTERPRETATION OF ABO GROUPING TEST FOR UN KNOWN CELL & SERUM
- CH 801. ABO PHENOTYPE & GENOTYPE RELATIONSHIP BETWEEN PARENTS & CHILDREN
- CH 802. MN PHENOTYPE & GENOTYPE RELATIONSHIP BETWEEN PARENTS & CHILDREN

DEATH AND POST MORTEM CHANGES

- CH 803. DIFFERENCE BETWEEN BRUISE & POSTMORTEM STAINING
- CH 804. DIFFERENCE BETWEEN CONGESTION & POSTMORTEM STAINING IN ORGANS
- CH 805. DIFFERENCE BETWEEN ANTI-MORTEM & POST MORTEM WOUND
- CH 805A PROCESS OF DECOMPOSITION (PUTREFACTION)
- CH 805B MUTILATED BODIES
- CH 805C DETAILS OF VISCERA AND OTHER ARTERIES
- CH 805D THE POSTMORTEM FATE OF HUMAN REMAINS
- CH 805E DIFFERENCE BETWEEN RIGOR MORTIS AND CADAVERIC SPASM

LEGAL CONSIDERATION & TYPES INJURIES

- CH 806. CLASSIFICATION OF WOUNDS
- CH 807. CLASSIFICATION ACCORDING TO SEVERITY OF THE INJURY (A) SIMPLE B) GRIEVOUS OR DANGEROUS HURT
- CH 807A DIFFERENCES BETWEEN ANTEMORTEM AND POSTMORTEM ABRASIONS

MECHANICAL INJURIES

- CH 808. DIFFERENCE BETWEEN BRUISES & LESIONS PRODUCED BY CHEMICALS
- CH 809. DIFFERENCE BETWEEN BRUISES & CONGESTION
- CH 810. DIFFERENCE BETWEEN SUICIDAL & HOMICIDAL CUT THROAT
- CH 811. DIFFERENCE BETWEEN WOUNDS OF ENTRANCE & EXIT
- CH 812. SHOT GUN INJURIES
- CH 812A FIRE ARM

THERMAL INJURIES

- CH 813. RULE OF NINE (DIFFERENCE BETWEEN BURNS & SCALDS)

VIOLENT ASPHYXIA DEATHS

- CH 814. DIFFERENCE BETWEEN HANGING & STRANGULATION

FORENSIC TOXICOLOGY

- CH 815. CLASSIFICATION OF POISONS
 - { Part-1 According To The Site & Mode of Action }
 - { Part-2 According To The Motive or Nature of Use } **IN ONE CHART**
- CH 815A TREATMENT OF COMMON POISONS

METALLIC CHEMICAL IRRITANTS

- CH816. DIFFERENCE BETWEEN ACUTE ARSENIC POISONING & CHOLERA /GASTRO-ENTERITIS

SPINAL POISONS

- CH 817. DIFFERENCE BETWEEN STRYCHNINE POISONING & TETNUS N.H.R.C. ON AUTOPSY PROTOCOL
- CH 819. POSTMORTEM DETECTION OF TORTURE

PREGNANCY & DELIVERY

- CH 820. HEIGHT & FUNDUS OF UTERUS AT DIFFERENT PERIODS OF PREGNANCY
- CH 821. DIFFERENCE MEASUREMENTS OF UTERUS AFTER DELIVERY
- CH 821A DIFFERENCE BETWEEN VIRGINITY AND DEFLOTATION
- CH 821B CLASSIFICATION OF SEXUAL OFFENCES

ANIMAL IRRITANTS

- Ch823. TYPES OF SNAKES NON POISONOUS SNAKE, PYTHON, BANDED KRAIT, COMMON KRAIT, KING COBRA, RUSSELL VIPER
- CH 824. DIFFERENCE BETWEEN COBRA & VIPER FATAL DOSE & AMOUNT INJECTED IN ONE BITE
- CH 824A SCORPION
- CH 824B BEES AND WASPS
- CH 824C CANTHARIDES (SPANISH FLY)
- FORENSIC PSYCHIATRY**
- CH 825. DIFFERENCE BETWEEN TRUE INSANITY & FEIGNED INSANITY

RECTANGULAR SPECIMEN JARS

(ASK FOR SIZES & RATES)



WEAPON SET OF 100 Rs. 36000/-

POISON SET OF 100 Rs. 36000/-

CH 799

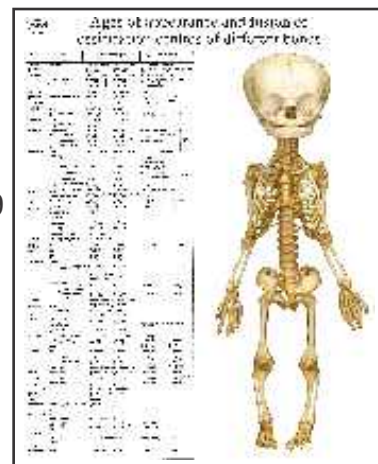

Size : 20"X26"

Laminated & Fitted with plastic strips Rs. 800/- Each or
 Laminated & Mounted on Board Rs. 1400/- Each

- | | |
|-------------------------------------|---|
| DMC 1. Breast Changes in pregnancy | DMC 10. Face presentation |
| DMC 2. Uterine changes in pregnancy | DMC 11. Brow presentation |
| Stages of Labour | DMC 12. Twin pregnancy |
| DMC 3. First Stage | DMC 13. Placenta praevia different stages |
| DMC 4. Second Stage | DMC 14. Caput Succedaneum, Cephalhaematoma |
| DMC 5. Third Stage | DMC 15. Congenital Malformation of New Born |
| Breech presentation | DMC 16. Variations of Cleft Deformity |
| DMC 6. Complete breech | DMC 17. Spina Bifida |
| DMC 7. Incomplete breech | DMC 18. Hydrocephalus |
| DMC 8. Foot presentation | DMC 19. Anencephalus |
| DMC 9. Shoulder presentation | |

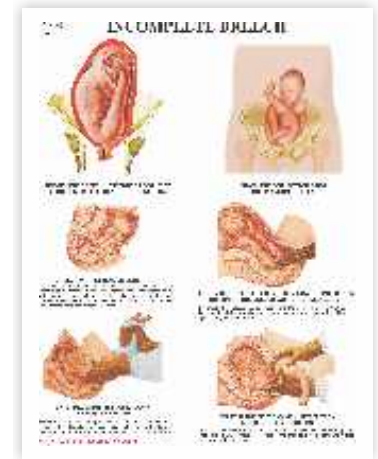

DMC 7

Child Birth Classic SERIES

CH 1309

- | | |
|--|---|
| CH 1301 Female Reproductive Anatomy | CH 1312 Extension Beginning |
| CH 1302 Male Reproductive Anatomy | CH 1313 Fetal Head Emerging |
| CH 1303 Conception | CH 1314 Crowning |
| CH 1304 The Developing Embryo | CH 1315 Extension Completes |
| CH 1305 First Trimester | CH 1316 External Rotation : Restitution |
| CH 1306 Second Trimester | CH 1317 External Rotation : Shoulder Rotation |
| CH 1307 Third Trimester | CH 1318 Expulsion |
| CH 1308 Fetal Presentation & Position | CH 1319 New Born |
| CH 1309 Cervical Effacement & Dilatation | CH 1320 First Contact |
| CH 1310 Internal Exam During Labor | CH 1321 Placental Separation & Expulsion |
| CH 1311 Internal Rotation | CH 1322 New Born Appearance & Procedures |

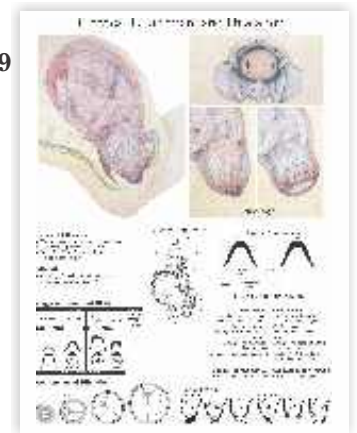

GYNECOLOGY AND OBSTETRICS

- | | | |
|---|---|---|
| PE-347 Bartholin Cyst | (Urethritis) | PE-399 Pelvic Abscess |
| PE-445 Breast Cancer | PE-525 Gonorrhoea | PE-401 Pelvis Inflammatory Disease (PID) |
| PE-383 Breast Pain (Mastodynia) | PE-377 Granuloma Inguinale | PE-403 Pelvis Organ Prolapse |
| PE-349 Cervical Cancer | PE-189 Hirsutism | PE-405 Perirectal Abscess |
| PE-351 Cervical Dysplasia | PE-191 Hot Flashes | PE-221 Polycystic Ovarian Syndrome (PCOS) |
| PE-353 Cervical Polyps | PE-535 Human Papillomavirus (HPV) Infection | PE-407 Preeclampsia (toxemia; Pregnancy Induced Hypertension) |
| PE-355 Cervicitis | PE-205 Infertility | PE-409 Premenstrual Syndrome (PMS) |
| PE-357 Chancroid | PE-381 Lymphogranuloma Venereum (LGV) | PE-369 Sexual Dysfunction |
| PE-359 Contraception | PE-209 Menopause | PE-411 Syphilis |
| PE-361 Cystitis | PE-385 Menorrhagia (Heavy Menstrual Bleeding) | PE-593 Toxic Shock Syndrome |
| PE-379 Dysfunctional Uterine Bleeding (Dub; Irregular Menses) | PE-417 Nongonococcal Urethritis (Urethritis) | PE-413 Trichomoniasis |
| PE-387 Dysmenorrhoea (Menstrual Pain; Painful Periods) | PE-213 Osteoporosis Female | PE-997 Urinary Incontinence (incontinence) |
| PE-363 Ectopic Pregnancy | PE-389 Ovarian Cancer | PE-419 Urinary Tract Infection (UTI) |
| PE-365 Endometrial Cancer | PE-391 Ovarian Cysts | PE-421 Uterine Cancer |
| PE-367 Endometriosis | PE-393 Paget's disease of Breast | PE-423 Uterine Fibroids (Leiomyomas) |
| PE-371 Fibrocystic Breast Changes | PE-395 Painful Intercourse (Dyspareunia) | PE-425 Uterine Prolapse (Prolapsed Uterus) |
| PE-183 Galactorrhea | PE-397 Pap Smear Abnormalities (Cervical Smear Abnormalities) | PE-429 Vaginal Bacterial Infection |
| PE-373 Genital Herpes (HSV-2) | | PE-427 Vaginal Yeast Infection |
| PE-375 Gestational Diabetes (GD) | | PE-431 Vulvar Cancer |
| PE-415 Gonococcal Urethritis | | |

Size 20"x26"

CHARTS

- 1. Muscular System, 2. The Skeletal System, 3. The Nervous System, 4. The Autonomic Nervous System
- 5. The Vascular System, 6. The Lymphatic System, 7. The Respiratory System, 8. The Female Reproductive System
- 9. The Male Reproductive System, 10. The Digestive System, 11. The Urinary Tract, 12. The Endocrine System
- 13. The Brain, 14. The Heart, 15. The Eye, 16. The Liver, 17. The Kidney, 18. The Spinal Nerves, 19. The Hair
- 20. Shoulder & Elbow, 21. Hand & Wrist (Ligaments & Construction), 22. Hip & Knee, 23. Foot & Ankle
- 24. The Vertebral Column, 25. The Skull, 26. Head & Neck, 27. The Prostate, 28. The Skin, 29. Anatomy of the Heart
- 30. The Ear, 31. Pharynx & larynx, 32. Ligaments of The Joints, 33. Bone Anatomy, 34. Portal System
- 35. Fetal Circulatory, 36. Heart Condition, 37. Internal organs

DISEASES & DISORDERS CHARTS Available 50 Charts

- 1. Thyroid Diseases, 2. Migraines & Headaches, 3. Understanding Stroke
- 4. Understanding-Epilepsy
- 5. Understanding Asthma, 6. Understanding Hepatitis
- 7. Understanding Diabetes
- 8. Understanding Breast Disease, 9. Understanding Menopause, 10. Understanding Osteoporosis
- 11. Understanding Allergies, 12. Understanding Skin Cancer, 13. Understanding Cancer etc.....

EMBRYOLOGY CHARTS (2001 TO 2041) 41 CHARTS

HISTOLOGY CHARTS 150 CHARTS

SCIENTIST/MEDICAL PROFESSIONAL PORTRAITS 50 CHARTS

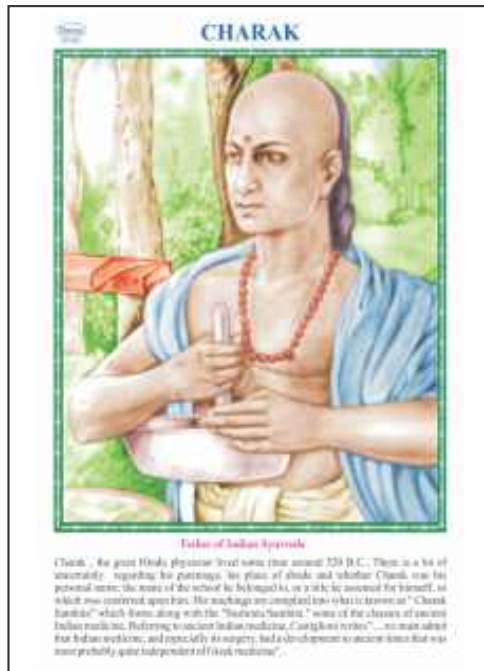
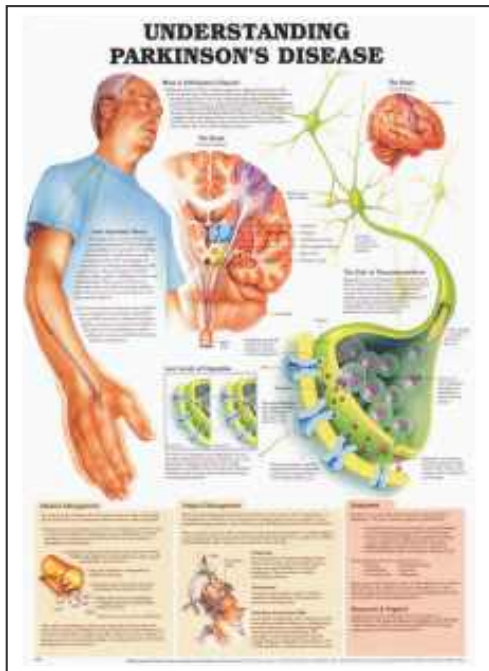

Anatomy 150 Models

All Charts Also Available Size: 30"x40" Laminated & Fitted with Plastic Rollers

1. Amenia.
2. Rabies.
3. Sandfly.
4. Tetanus.
5. Viruses.
6. WHO (EPI).
7. Dengue.
8. ORS.
9. Dehydration.
10. Diarrhoea.
11. Leprosy.
12. Malnutrition.
13. Poliomyelitis.
14. Rubella (Measles).
15. Protein Energy Malnutrition.
16. Maternal and Child Health Care.
17. Comparative Studies of Aedes, Anopheles & Culex.
18. Component of Primary Health Center.
19. Health Effects in Bangladesh Due to Flood.
20. Medical Education For Essential Health Services Achievement.
21. Differences Between Clinical Diagnosis and Community Diagnosis.
22. Difference Between Community Medicine and Hospital Medicine.
23. Natural History of a Communicable Disease.
24. Hydrologic Cycle.
25. Difference Between Slow Sand Filters and Rapid Sand Filters.
26. Phase of Break-Point Chlorination.
27. Color Coding for Waste Containers.
28. Biomedical Waste (Handling and Management).
30. Comparative Features of the Mosquitoes in their Life-Cycle.
31. Animal Reservoir.
33. National Immunization Schedule (Revised) (Routine Immunization Schedule).
34. Difference Between EPI and UIP.
35. Difference Between Smallpox and Monkey-pox.
36. Diagnostic Algorithm of TB in RNTCP (by Quality Sputum Microscope).
37. Categorization of Cases.
38. Treatment and Follow-up Smear-Positive Cases.
39. Treatment and Follow-up Smear-Negative Cases.
40. Assessment of the Child with Diarrhea for the Degree of Dehydration and Management.
41. Difference Between Cholera and Food Poisoning.
46. WHO Home-based Growth Charts.
48. Weight-for-age Chart used in ICDS Scheme in India.
49. Output of breast milk at different stages of lactation
50. Flow chart of optimum newborn care
51. Apgar score
52. Types of preterm birth and risk factors involved
53. Comparison between breast milk during the 1st month of lactation and unprocessed cow milk
54. Average weight and height increase during the first 5 years
55. Milestones of Development
56. Comparison of WHO with NCHS weight-for-age Z-scores for Boys & Girls
57. Fetal-Infant Growth Chart of Preterm Infants
58. Growth & Development
59. Growth Chart (ICDS)
60. Principal features of server PEM
61. Growth after Birth
62. Substances and parameters in drinking-water that may give rise to complaints from consumers
64. Arthropod-Born diseases
65. Classification of health-care waste
66. Main advantages and disadvantages of treatment and disposal options
67. Differences between smallpox and chickenpox
68. Natural History of Disease
69. Bishop Score
71. Hand Washing
72. Antenatal Checkup
73. Postnatal Care
74. Antenatal Examination
75. Active Management of Third Stage of Labour (AMTSL)
76. Breastfeeding
77. Labour Room Sterilization
78. Operation Theatre Sterilization
79. Partograph
80. Pre Eclampsia
81. Processing of Items for Reuse
82. Universal Infection Prevention Practices
83. Neonatal Resuscitation
84. Vaginal Bleeding (Before 20 Weeks)
85. Eclampsia
86. Antepartum Haemorrhage
87. Management of Atonic PPH
88. Management of PPH
89. Matrix for high Impact List of Minimum Essential Commodities
90. Matrix for high Impact to be Implemented with High Coverage and High Quality
91. Ensuring Child Health and Nutrition
92. Malaria Prevention and Treatment an ASHA's Role

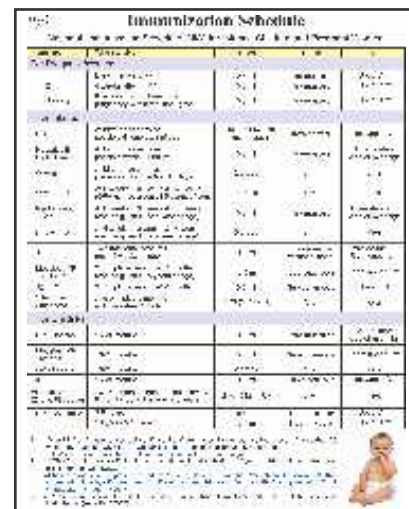

33 Immunization Schedule

Size 20"x26"

ENVIRONMENTAL MEDICINE

- PE-231 Amebiasis
- PE-265 Ascariasis (Round Worm Infestation)
- PE-239 Bacterial Food Poisoning
- PE-245 Bites & Stings
- PE-233 Botulism
- PE-235 Burns
- PE-237 Carbon Monoxide Poisoning

- PE-497 Cat Scratch Disease
- PE-507 Cryptococcosis
- PE-509 Cysticercosis
- PE-241 Frostbite
- PE-243 Giardiasis
- PE-313 Hook Worm Infestation
- PE-545 Listeriosis
- PE-247 Lyme Poisoning
- PE-249 Malaria

- PE-251 Poison Ivy (Rhus Dermatitis)
- PE-253 Rabies
- PE-255 Salmonellosis (Salmonella)
- PE-929 Smoke Inhalation
- PE-257 Tapeworm Infestation
- PE-259 Tetanus
- PE-595 Toxoplasmosis
- PE-597 Traveler's Diarrhea (TD)
- PE-599 Trichinosis

INFECTIOUS DISEASES

- PE-489 Aids
- PE-495 Acute Bronchitis
- PE-231 Amebiasis
- PE-265 Ascariasis (Round Worm Infestation)
- PE-157 Athlete's Foot (Tinea Pedis; Ringworm of Foot)
- PE-573 Bacterial Pneumonia
- PE-73 Balanitis
- PE-347 Bartholin Cyst
- PE-519 Boil
- PE-491 Brain Abscess
- PE-493 Breast Abscess
- PE-79 Candidiasis (Thrush)
- PE-497 Cat Scratch Disease
- PE-499 Cellulitis
- PE-355 Cervicitis
- PE-357 Chancroid
- PE-81 Chickenpox (Varicella)
- PE-501 Common Cold
- PE-505 Conjunctivitis (Pink Eye)
- PE-853 Croup (laryngotracheobronchitis)
- PE-507 Cryptococcosis
- PE-509 Cysticercosis
- PE-361 Cystitis
- PE-511 Ear Ache, Child
- PE-513 Endocarditis
- PE-515 Epididymitis
- PE-93 Erysipelas
- PE-97 Fifth Disease
- PE-99 Folliculitis
- PE-293 Gastroenteritis (Stomach Flu)
- PE-373 Genital Herpes (Hsv-2)
- PE-503 Genital Warts (Condyloma Acuminatum)
- PE-243 Giardiasis
- PE-523 Gingivitis
- PE-415 Gonococcal Urethritis (Urethritis)
- PE-525 Gonorrhea
- PE-377 Granuloma Inguinate
- PE-103 Hand-foot-mouth Disease
- PE-301 Helicobacter Pylori Infection (Gastritis)
- PE-309 Hepatitis- A
- PE-527 Hepatitis- B
- PE-529 Hepatitis- C
- PE-531 Herpangina
- PE-313 Hookworm Infestation
- PE-533 Hiv Infection
- PE-535 Human Pappillomavirus (HPV) Infection
- PE-107 Impetigo
- PE-539 Influenza
- PE-541 Laryngitis
- PE-923 Legionnaires Disease
- PE-111 Leprosy (Hansen's Disease)

- PE-543 Lice (Pediculosis)
- PE-545 Listeriosis
- PE-319 Liver Abscess (Hepatic Abscess)
- PE-547 Ling Abscess
- PE-247 Lyme Disease
- PE-381 Lymphogranuloma Venereum (LGV)
- PE-249 Malaria
- PE-551 Mastoiditis
- PE-115 Measles (Rubeola)
- PE-553 Meningitis
- PE-119 Molluscum Contagiosum
- PE-555 Mononucleosis (Mono;kissing Disease)
- PE-557 Mumps
- PE-575 Mycoplasmal Pneumonia
- PE-43 Myocarditis
- PE-559 Nail Fungus
- PE-417 Nongonococcal Urethritis
- PE-561 Oral Herps (HSV-1)
- PE-563 Orchitis
- PE-565 Osteomyelitis
- PE-567 Otitis Externa (Swimmer's Ear)
- PE-567 Otorhinolaryngology (ENT)
- PE-123 Paronychia
- PE-399 Pelvic Abscess
- PE-401 Pelvis Inflammarty Disease (PID)
- PE-405 Perirectal Abscess
- PE-933 Pertussis (Whooping Cough)
- PE-571 Pinworms, Child
- PE-577 Pneumocystis Pneumonia
- PE-581 Prostatitis
- PE-333 Pseudomembranous Colitis
- PE-583 Pyelonephritis
- PE-253 Rabies
- PE-691 Ramsey Hunt Syndrome
- PE-585 Reiter's Syndrome
- PE-587 Rheumatic Fever
- PE-133 Ringworm (Tinea Coroporis)
- PE-521 Rubella
- PE-835 Salivary Gland Inflammation (Sialoadenitis)
- PE-137 Scabies
- PE-139 Scarlet Fever, Child
- PE-537 Septic Arthritis (Infectious Arthritis; Joint Infection)
- PE-143 Shingles
- PE-589 Sinusitis
- PE-149 Steven-johnson Syndrome (Sjs)
- PE-591 Stomatitis (Canker Sores: Trench Mouth)
- PE-411 Syphilis
- PE-257 Tapeworm Infestation
- PE-259 Tetanus
- PE-149 Tineas Capitis (Ringworm)

- PE-153 Tinea Crurus (Jock Itch)
- PE-155 Tinea Infections (Ringworm)
- PE-159 Tinea Versicolor
- PE-593 Toxic Shock Syndrome
- PE-595 Toxoplasmosis
- PE-597 Traveler's Diarrhea (TD)
- PE-599 Trichinosis
- PE-413 Trichomoniasis
- PE-601 Tuberculosis (TD)
- PE-419 Urinary Tract Infection (UTI)
- PE-429 Vaginal Bacterial Infection
- PE-427 Vaginal Yeast Infection
- PE-579 Viral Pneumonia
- PE-165 Wart (Plantar, Flat, Genital Warts)

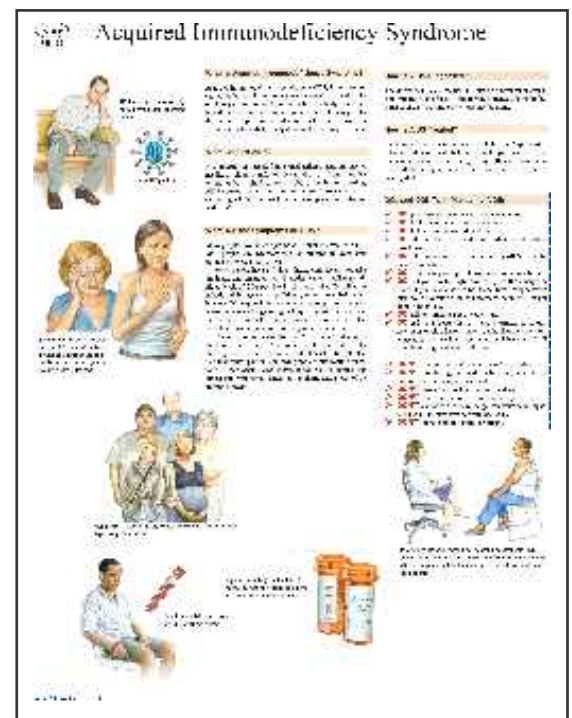

PE 489

SHARIR KRIYA (PHYSIOLOGY)



Size 20"x26"

- CELL PHYSIOLOGY (8 Charts)
- NEUROPHYSIOLOGY (39 Charts)
- MUSCLE PHYSIOLOGY (9 Charts)
- CARDIOVASCULAR PHYSIOLOGY (22 Charts)
- RESPIRATORY PHYSIOLOGY (29 Charts)
- RENAL PHYSIOLOGY (16 Charts)
- GASTROINTESTINAL PHYSIOLOGY (39 Charts)
- ENDOCRINE PHYSIOLOGY (29 Charts)

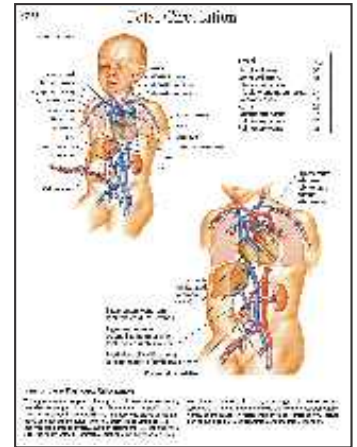
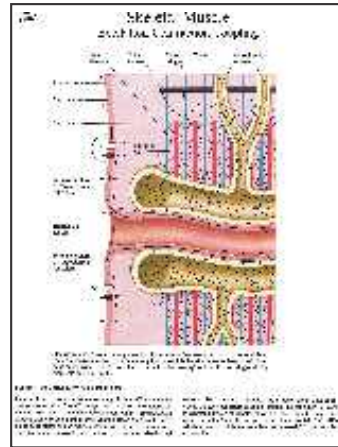

PHYSIOLOGY CHARTS (TOTAL CHARTS 191)

Physiology 50 Models

ROGA & VIKRITI VIGYAN (PATHOLOGY)

Size 20"x26"

- CARDIOVASCULAR SYSTEM (51Charts)
- RESPIRATORY SYSTEM (24Charts)
- GASTROINTESTINAL SYSTEM (32Charts)
- LIVER, GALLBLADDER, AND PANCREAS (29Charts)
- KIDNEYS, URETERS, AND URINARY BLADDER (17 Charts)
- DISEASES OF THE MALE REPRODUCTIVE SYSTEM (24Charts)

- DISEASES OF THE FEMALE REPRODUCTIVE SYSTEM (70Charts)
- INTEGUMENTARY SYSTEM (SKIN) (15 Charts)
- HEMATOPOIETIC AND LYMPHATIC TISSUES (28 Charts)
- BONES, JOINTS, AND SOFT TISSUES (31Charts)
- ENDOCRINE SYSTEM (26Charts)
- NERVOUS SYSTEM (91Charts)

Pathology 80 Models

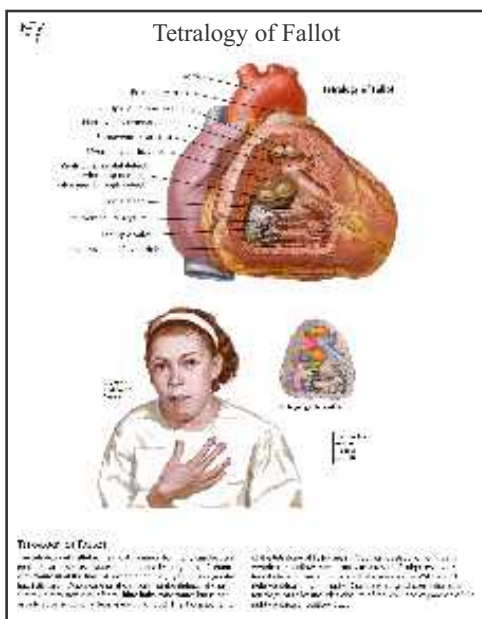

DP 5 Tetralogy of Fallot

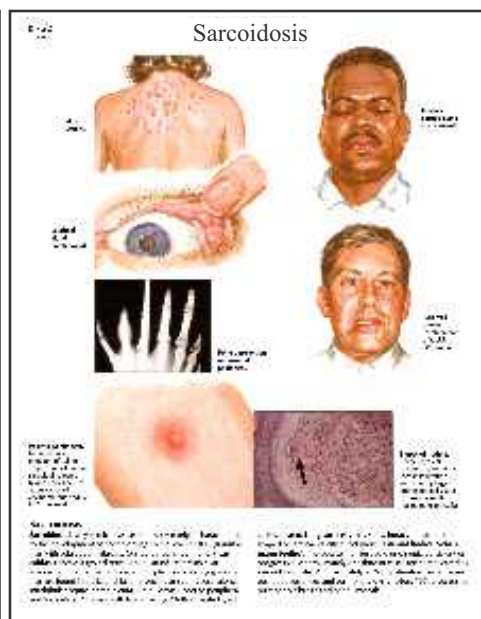

DP 63 Sarcoidosis

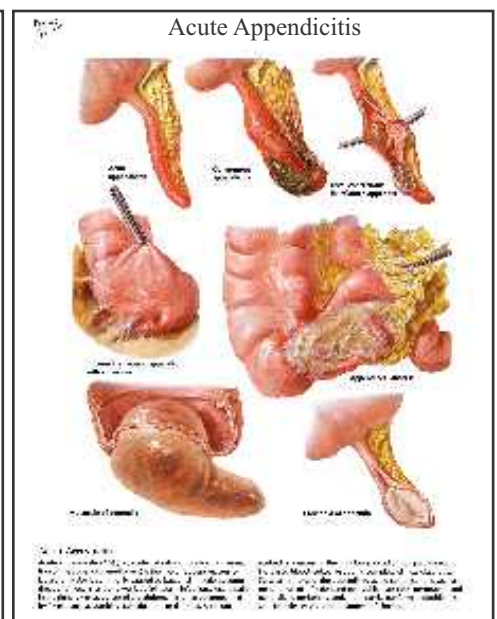

DP 97 Acute Appendicitis

All Charts Also Available Size: 30"x40"

Laminated & Fitted with Plastic Rollers

1. Heart & Circulation (Cold Extremities-I & II)
2. Heart & Circulation (Varicose Veins- I & II)
3. Heart & Circulation (High Blood Pressure-I & II)
4. Heart & Circulation (Low blood pressure -I & II)
5. Heart & Circulation (Blocked Arteries -I & II)
6. Heart & Circulation (Angina -I & II)
7. Heart & Circulation (Heart attack-I & II)
8. Respiratory System (Colds -I & II)
9. Respiratory System (Breathlessness -I & II)
10. Respiratory System (Sinusitis -I & II)
11. Respiratory System (Bronchitis -I & II)
12. Respiratory System (Asthma -I & II)

13. Digestive System (Indigestion -I, II & III)
14. Digestive System (Acidity -I, II & III)
15. Digestive System (Constipation -I & II)
16. Digestive System (Diarrhoea)
17. Digestive System (Irritable bowel syndrome)
18. Digestive System (Duodenal ulcers -I & II)
19. Digestive System (Gastric Ulcers -I, II, III & IV)
20. Digestive System (Ulcerative colitis -I, II & III)
21. Urinary System (Incontinence -I & II)
22. Hormonal System (Obesity -I, II, III & IV)
23. Hormonal System (Diabetes-I, II & III)



Dyg 1a



Dyg 16

Size 20"x26"

- Dvy 1. Ahiphena
- Dvy 2. Agnimantha
- Dvy 3. Agaru
- Dvy 4. Amalaki
- Dvy 5. Apamarga
- Dvy 6. Aragvadha
- Dvy 7. Ardraka-sunti
- Dvy 8. Arjuna
- Dvy 9. Arka
- Dvy 10. Ashvagandha
- Dvy 11. Ashvagola
- Dvy 12. Asoka
- Dvy 13. Ativisha
- Dvy 14. Bakuchi
- Dvy 15. Baladvayam.
- Dvy 16. Bharangi
- Dvy 17. Bhallataka
- Dvy 18. Bibhitaka
- Dvy 19. Bijaka/Vijayasara
- Dvy 20. Bilva
- Dvy 21. Brahmi
- Dvy 22. Briungaraj
- Dvy 23. Bruhati
- Dvy 24. Chandanadvaya,
- Dvy 25. Citraka
- Dvy 26. Dadima
- Dvy 27. Danti,
- Dvy 28. Daruharidra
- Dvy 29. Dhanyaka
- Dvy 30. Dhataki
- Dvy 31. Draksha
- Dvy 32. Durva
- Dvy 33. Ela
- Dvy 34. Eranda
- Dvy 35. Gambhari
- Dvy 36. Gokshura
- Dvy 37. Guduchi
- Dvy 38. Guggulu
- Dvy 39. Haridra
- Dvy 40. Haritaki
- Dvy 41. Hingu
- Dvy 42. Jambu
- Dvy 43. Jatamamsi
- Dvy 44. Jatiphal
- Dvy 45. Jeerakdvaya

- Dvy 46. Jyotishmati
- Dvy 47. Kalamegha
- Dvy 48. Kampilla
- Dvy 49. Kanchanara
- Dvy 50. Kantakari
- Dvy 51. Kapikacchu
- Dvy 52. Karkataksringi
- Dvy 53. Karpura
- Dvy 54. Katuki
- Dvy 55. Khadira
- Dvy 56. Kiratatikta
- Dvy 57. Kumari
- Dvy 58. Kupilu
- Dvy 59. Kumkumkesara
- Dvy 60. Kushmanda
- Dvy 61. Tulasi
- Dvy 62. Kutaja
- Dvy 63. Lodhra
- Dvy 64. Madanaphala
- Dvy 65. Manjishtha
- Dvy 66. Maricha
- Dvy 67. Markandika
- Dvy 68. Musali
- Dvy 69. Musta
- Dvy 70. Nagakeshara
- Dvy 71. Nimba
- Dvy 72. Nirgundi
- Dvy 73. Palasha
- Dvy 74. Palandu
- Dvy 75. Pashanabheda
- Dvy 76. Patala
- Dvy 77. Patola
- Dvy 78. Pippali-pippalimula
- Dvy 79. Purnarnava
- Dvy 80. Rasna
- Dvy 81. Rasona
- Dvy 82. Saireyaka
- Dvy 83. Sallaki
- Dvy 84. Saptaparna
- Dvy 85. Sarpagandha
- Dvy 86. Sariva
- Dvy 87. Shalparni
- Dvy 88. Shalmali
- Dvy 89. Shankhpushpi
- Dvy 90. Shatavari
- Dvy 91. Shathapushpa

- Dvy 92. Shigru
- Dvy 93. Shirish
- Dvy 94. Shyonaka
- Dvy 95. Tvak
- Dvy 96. Ushira
- Dvy 97. Vacha
- Dvy 98. Varuna
- Dvy 99. Vasa
- Dvy 100. Vatsanabha
- Dvy 101. Vidari
- Dvy 102. Vidanga



Dvy 04



Dvy 26

**Digital Photographs showing Synonym, Family, Biological Source, Active Constituents & Uses.
Thick Laminated & Framed on NU-Wood Board**

Size 20"x26"

CH 2600 PHARMACIST'S OATH

- CH 2601 BAHERA
- CH 2602 ARCHI OIL
- CH 2603 PAPAIN
- CH 2604 SHANKHPUSHPI
- CH 2605 SHARK LIVER OIL
- CH 2606 COTTON
- CH 2607 ASWAGANDHA
- CH 2608 TAMARINDS
- CH 2609 SENNA LEAVES
- CH 2610 BRAHMI
- CH 2611 PUNARNAVA
- CH 2612 RHUBARB
- CH 2613 NEEM OIL
- CH 2614 AJOWAN
- CH 2615 STROPHANTHUS
- CH 2616 BAEI
- CH 2617 ACACIA (INDIAN GUM)
- CH 2618 COCOA
- CH 2619 TURMERIC
- CH 2620 BITTER ORANGE PEEL
- CH 2621 NUX-VOMICA
- CH 2622 BLACK PEPPER
- CH 2623 OPIUM
- CH 2624 JATAMANSI
- CH 2625 CANNABIS
- CH 2626 VINCA
- CH 2627 ISAPGOL (ISPAGHULA)
- CH 2628 GINGER
- CH 2629 CINNAMON
- CH 2630 VASAKA
- CH 2631 CELERY
- CH 2632 ARJUNA BARK
- CH 2633 VALERIAN
- CH 2634 CLOVE BUD
- CH 2635 LINSEED OIL
- CH 2636 GYMNEMA
- CH 2637 NUTMEG
- CH 2638 DIGITALIS
- CH 2639 CHAULMOOGRA
- CH 2640 GINSENG ROOTS
- CH 2641 EUCALYPTUS
- CH 2642 BLACK CATECHU
- CH 2643 GARLIC
- CH 2644 PEPPERMINT
- CH 2645 TULSI
- CH 2646 PYRETHRUM
- CH 2647 AMLA
- CH 2648 MOMORDICA
- CH 2649 CUMMIN
- CH 2650 VIDANG
- CH 2651 HYOSCYAMUS
- CH 2652 SAGE
- CH 2653 DIOSCOREA
- CH 2654 L.H.ERGOT
- CH 2655 ALOE
- CH 2656 ALMONDS
- CH 2657 LEMON PEELS
- CH 2658 THEVETIA
- CH 2659 PICRORRHIZA

- CH 2660 YEAST
- CH 2661 CINCHONA
- CH 2662 IPECACUANHA
- CH 2663 SANDAL WOOD
- CH 2664 CARDAMOM
- CH 2665 CASTOR OIL
- CH 2666 COLCHICUM CORM
- CH 2667 DATURA
- CH 2668 CASSAVA
- CH 2669 PTEROCARPUS
- CH 2670 SHATAVARI
- CH 2671 KURCHI
- CH 2672 TABACCO
- CH 2673 GOKHURU
- CH 2674 AGAR
- CH 2675 SPIRULINA
- CH 2676 GINKGO
- CH 2677 CEDAR WOOD
- CH 2678 GUAR GUM
- CH 2679 PECTIN
- CH 2680 BEES-WAX
- CH 2681 RICE BRAN OIL
- CH 2682 COD LIVER OIL
- CH 2683 PODOPHYLLUM
- CH 2684 JALAP
- CH 2685 MYRRH
- CH 2686 ASAFOETIDA
- CH 2687 BENZOIN
- CH 2688 MENTHA
- CH 2689 LEMON GRASS OIL
- CH 2690 CITRONELLA
- CH 2691 CARAWAY
- CH 2692 CHENOPODIUM
- CH 2693 MUSK
- CH 2694 PALMAROSA
- CH 2695 GAULTHERIA OIL
- CH 2696 VANILLA
- CH 2697 SESAME OIL
- CH 2698 RUE PLANT
- CH 2699 RUBBER PLANT
- CH 2700 EVENING PRIMROSE OIL
- CH 2701 MADAR
- CH 2702 MANGO
- CH 2703 POMEGRANATE
- CH 2704 GRAPESVINE
- CH 2705 PINEAPPLE
- CH 2706 PSORALEA SEEDS
- CH 2707 INDIAN HEMP
- CH 2708 INDIAN PENNY WORT
- CH 2709 GREATER CARDAMOM
- CH 2710 CARROT
- CH 2711 AZTEC
- CH 2712 TINOSPORA
- CH 2713 CLUSTER FIG
- CH 2714 EAST INDIAN GLOBE THISTLE
- CH 2715 SHOE FLOWER
- CH 2716 THE CHEBULIC
- CH 2717 JAMBOL

- CH 2718 BOUHINIA
- CH 2719 OLEANDER
- CH 2720 FEVER NUT
- CH 2721 NEGRO COFFEE
- CH 2722 ANTIDYSENTERICA
- CH 2723 SENSITIVE PLANT
- CH 2724 BLACK NIGHT
- CH 2725 EMETIC NUT
- CH 2726 SWEET MARJORAM
- CH 2727 HENNA
- CH 2728 RED CHILLIES
- CH 2729 BULLET WOOD TREE
- CH 2730 RADISH
- CH 2731 LIQUORICE ROOT
- CH 2732 NUT-GRASS
- CH 2733 FIVE LEAVED CHASTE
- CH 2734 JUNGLE FLAME
- CH 2735 BETEL
- CH 2736 FOETID CARRIA
- CH 2737 SPROUT LEAF PLANT
- CH 2738 PEEPAL TREE
- CH 2739 LONG PEPPER
- CH 2740 INDIAN MUSTARD
- CH 2741 BLACK MUSTARD
- CH 2742 SOAPNUT TREE
- CH 2743 HORSE-RADISH TREE
- CH 2744 PURPLE TEPHROSIA
- CH 2745 PRICKLY POPPY
- CH 2746 MILK BUSH
- CH 2747 SISSOO
- CH 2748 SUNFLOWER
- CH 2749 GINGELLY SESAME
- CH 2750 DEVIL'S COTTON
- CH 2751 SWEET FLAG ROOT
- CH 2752 ACONITE
- CH 2753 INDIAN KUDZU
- CH 2754 *Uraria picta*
- CH 2755 *Barleria prionitis*
- CH 2756 *Gmelina arborea*
- CH 2757 TRIPHALA



CH 2607



CH 2612

**DRAVYAGUN (MATERIA-MEDICA)
& PHARMACOLOGY/ PHARMACY**

HOMOEOPATHY / MATERIA MEDICA

DIGITAL CHARTS

SIZE : 12" X 18" laminated on Board

- CH 1400 Dr. Sameul Hahnemann
- CH 1401 Volcano
- CH 1402 Aconitum Napeilus
- CH 1403 Arnica Montana
- CH 1404 Atropa Belladonna
- CH 1405 Cantharis
- CH 1406 Chamomilla
- CH 1407 Euphrasia Officinalis
- CH 1408 Gelsemium Semipervirens
- CH 1409 Lachesis Trigonoccephalis
- CH 1410 Ledum Palustre
- CH 1411 Nux-Vomica
- CH 1412 Lycopodium Clavatum
- CH 1413 Pulsatilla Nigricans
- CH 1414 Calcarea Carbonica
- CH 1415 Rhus - Toxicodendron
- CH 1416 Calendula Officinalis
- CH 1417 Eupatorium Perfoliatum
- CH 1418 Spongia Tosta
- CH 1419 Drosera Rotundifolia
- CH 1420 Hypericum Perforatum
- CH 1421 Ruta Graveolens
- CH 1422 Symphytum
- CH 1423 Sambucus Nigra
- CH 1424 Zinziber Officinalis
- CH 1425 Teraxacum Officinalis
- CH 1426 Crataegus Oxyacantha

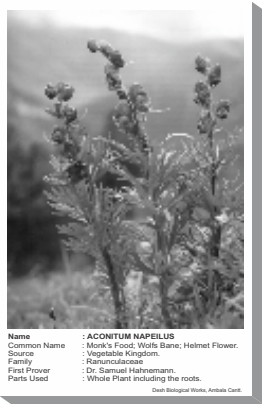

CH - 1402



Dbios REXINE CHARTS

SIZE : 30" X 40"

- CH 751 Arnica Montana
- CH 752 Phosphorus
- CH 753 Magnesia phosphorica
- CH 754 Aconite napellus
- CH 755 Sulphur
- CH 756 Shotgun injuries at varying ranges
- CH 757 Asphyxial death of common ranges
- CH 758 Rule of nine
- CH 759 Fear from different sources
- CH 760 Belladonna
- CH 761 Gelsemium
- CH 762 Pulsatilla nigricans
- CH 763 Naja (Indian cobra)
- CH 764 Bothrops (Viper)
- CH 765 Crotaallus horridus (Rattle snake)
- CH 766 Bushmaster (Surukuku viper)
- CH 767 Bryonia alba (Cucurbitaceae)
- CH 768 Ficus indica (Utricaceae)
- CH 769 Hyoscyamus (Solanaceae)
- CH 770 Chelidonian majus (Papaveraceae)
- CH 771 Digitgalis purpurea (Scrophulariaceae)
- CH 772 Calendula officinalis (Compositae)
- CH 773 Ignatia amara (loganaceae)
- CH 774 Belladona (Solanaceae)
- CH 775 Stramonium (Solanaceae)
- CH 776 Citrus auran tifolia (Rutaceae)

ORGANON & MEDICINE

Dbios SCIENTIST PORTRAITS

Size : 12"x18" Laminated & Framed on NU-Wood Board

- BABU RAJENDRALAL BUTTA
- CONSTANTINE HERING
- CYRUS MAXWELL BOGER
- Dr. SAMUEL HAHNEMANN
- HERBERT A. ROBERT
- Dr. J. Henry ALLEN
- JEMES TYLER KENT
- MAHENDRALAL SARKAR
- MARGARET LUCY TYLER
- STUART CLOSE
- CARROLL DUNHAM
- CLEMENS VON BOENNINGHAUSEN
- ERNEST FARRINGTON
- EUGENE B NASH
- HENRY C ALLEN
- JOHN HENRY CLARKE
- RICHARD HUGHES
- ROBERT ELLIS DUDGEON
- TIMOTHY FIELD ALLEN
- WILLIAM BOERICKE

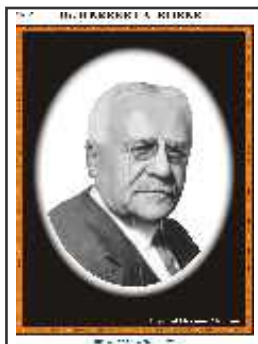

Herbert A. Robert

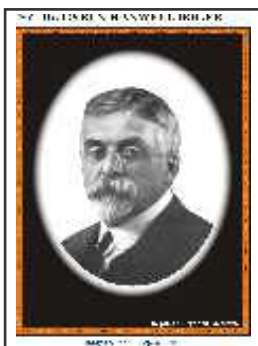

Cyrus Max Boger

