

# LIMPET REACTION VESSEL

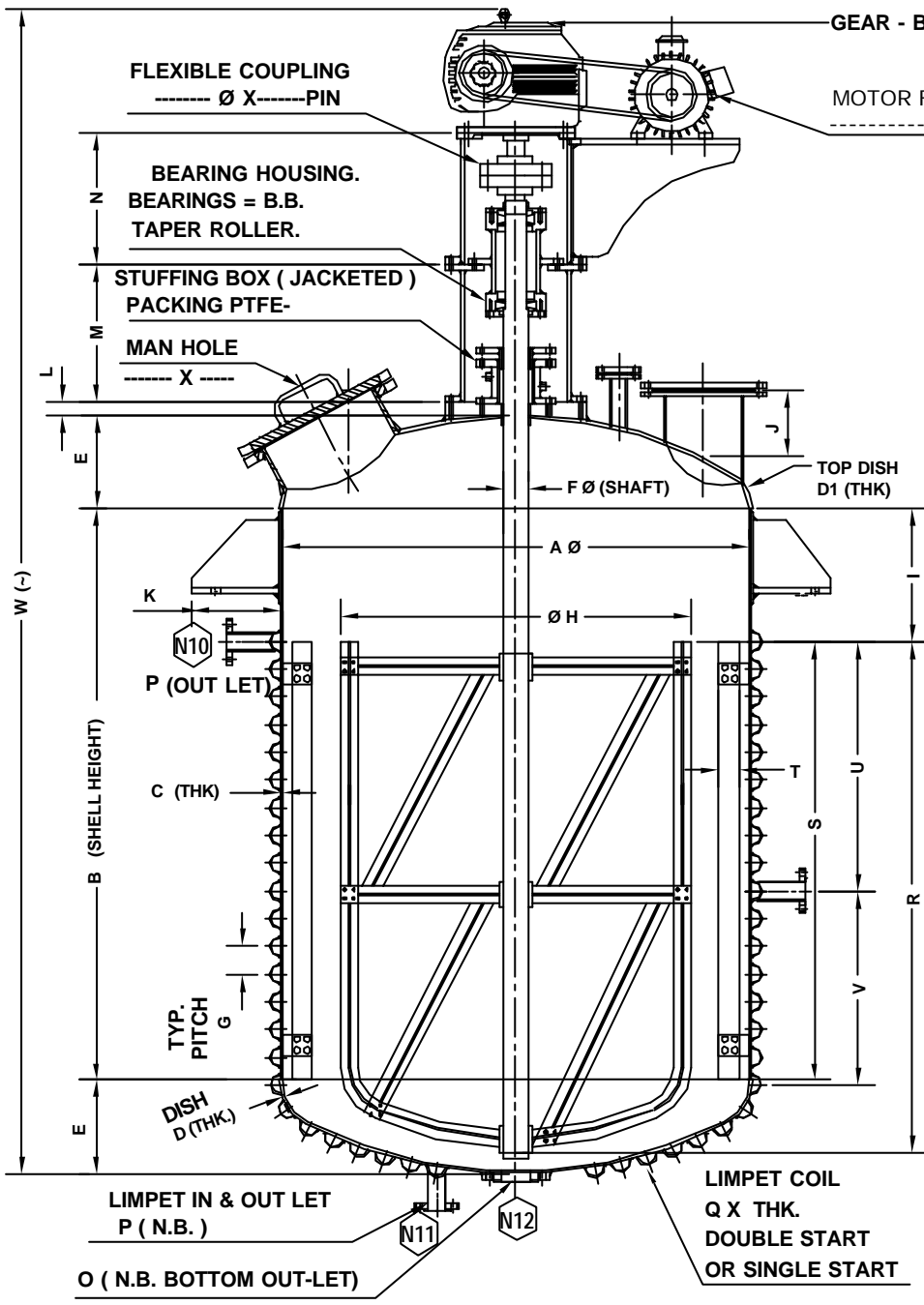

GEAR - BOX-----CD.

MOTOR FLAME PROOF  
-----HP. 1440 RPM

FLEXIBLE COUPLING  
----- Ø X-----PIN

BEARING HOUSING.  
BEARINGS = B.B.  
TAPER ROLLER.

STUFFING BOX ( JACKETED )  
PACKING PTFE-

MAN HOLE  
----- X -----

TYPES OF BLADE	<input checked="" type="checkbox"/>
SINGLE ANCHOR	<input type="checkbox"/>
DOUBLE ANCHOR	<input type="checkbox"/>
GATE	<input type="checkbox"/>
PADDLE	<input type="checkbox"/>
FLAT BLADE TURBINE	<input type="checkbox"/>
MARINE PROPELLER	<input type="checkbox"/>
<b>CURVED BLADE TURBINE</b>	<input type="checkbox"/>
BLADE RPM.	

LIMPET IN & OUT LET  
P ( N.B. )

O ( N.B. BOTTOM OUT-LET)

LIMPET COIL  
Q X THK.  
DOUBLE START  
OR SINGLE START

CAPACITY	A	B	C	D	D1	E	F	G	H	I	J	K
	L	M	N	O	P	Q	R	S	T	U	V	W

6	GEARBOX .	CENTER		
5	MOTOR	H.P.		
4	SHAFT	<input type="checkbox"/> 316	<input type="checkbox"/> 304	<input type="checkbox"/> MS
3	LIMPET COIL.	<input type="checkbox"/> SA312 TP 304		<input type="checkbox"/> M.S.
2	DISH. ( TORISPHERICAL. )	<input type="checkbox"/> SA240Gr.316	<input type="checkbox"/> SA240Gr.304	<input type="checkbox"/> M.S.
1	SHELL.	<input type="checkbox"/> SA240Gr316	<input type="checkbox"/> SA240Gr304	<input type="checkbox"/> M.S.
NO.	DESCRIPTION.	MATE.	MATE.	MATE.

**S . S . ENGINEERING**

FAC. & OFF. :- C 1-B, HATKESH UDYOG NAGAR, KASHI MIRA - BHAYANDAR ROAD, MUMBAI:401 104.

TELE. :- (O) :- 2811 15 41  
: 2813 16 48  
FAX.No.(91-22) :2812 54 78

**CLIENT :-**

**TITLE :- LIMPET REACTION VESSEL**

**ENQ.No. :-** \_\_\_\_\_ **DATE. :-** \_\_\_\_\_