HSL-2S

Ideas For Vision Care

Focus on the Essentials

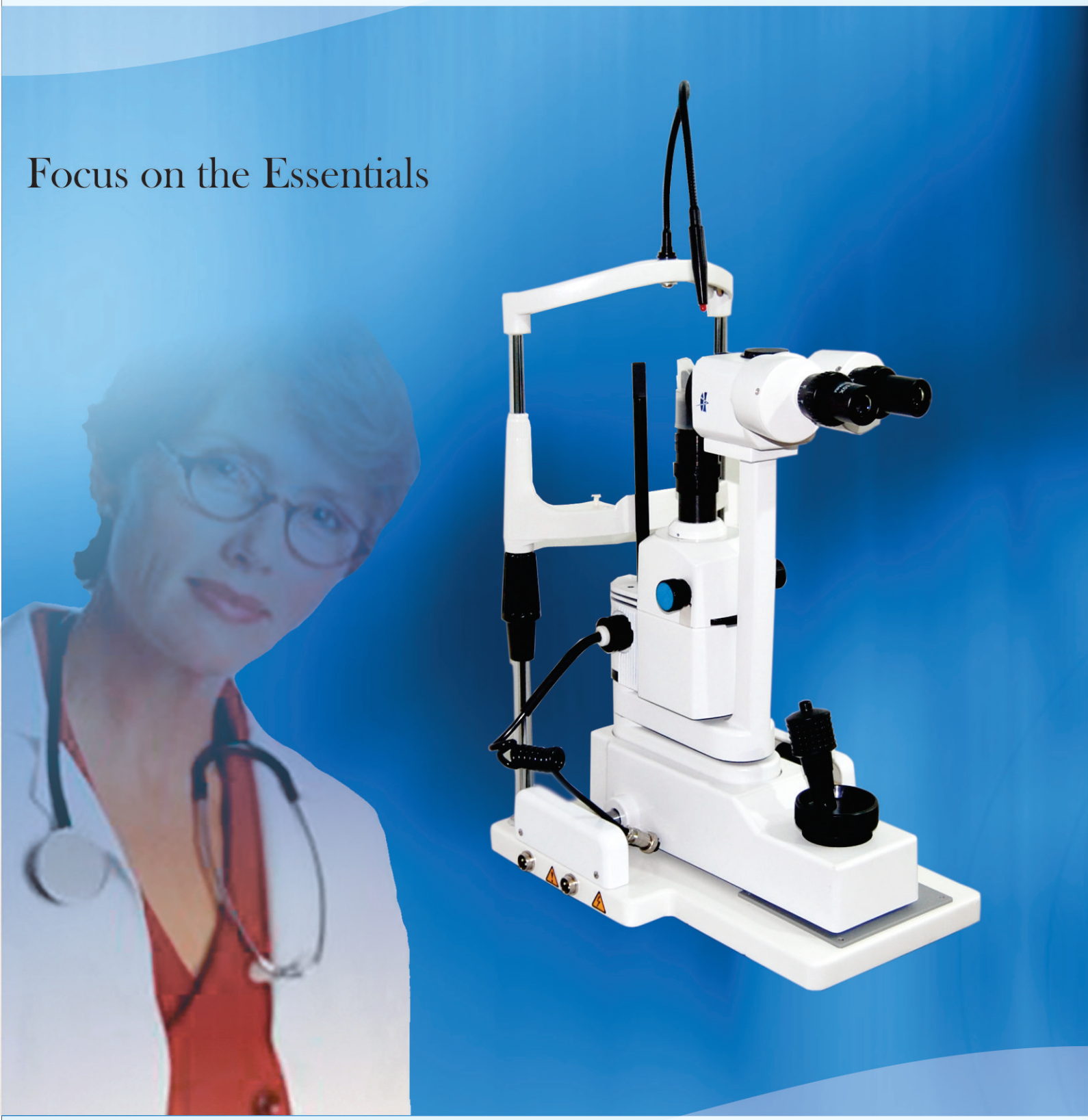

HANDA ENTERPRISES

Technical Specifications

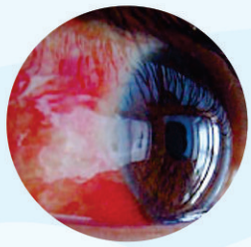

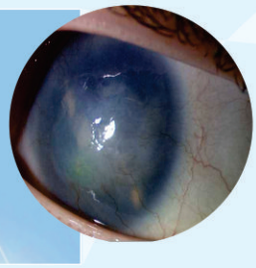

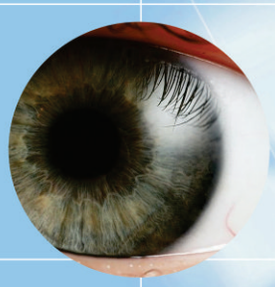

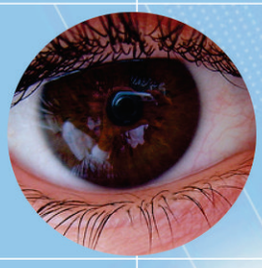

TECHNICAL DATA

Microscope: Converging stereoscope with 2 step rotation magnichanger

Main magnification: Objective Lens1.3× Eyepiece 10× Mag. 13× ,
Objective Lens 1.8× Eyepiece 10× Mag, 18×

Eyepieces: High eye point 10x, paired (Optional 16x)

Slit Width: 0—10mm, **Slit Length:** 0 - 10mm, **Slit Rotation:** 0 - 180 degrees

Longitudinal travel: 90mm, **Lateral travel:** 100mm, **Vertical:** 30mm

Illumination: 12V 50W halogen bulb, **Power source** ： 220V 50Hz

Liris diaphragm diameter ： φ0.2 φ1φ3φ4φ6φ8φ10mm

Filters: Redfree, cobalt blue, heat absorbing

Standard Parts: Chin rest, slit projector with carrier, XYZ joystick, fixation light, instrument base, fuse, dust cover

Distributed By:

* Design & specifications can be change for the betterment of products.