



**WINNTUS ALUMINIUM FORMWORK**  
[www.winntus.com](http://www.winntus.com)





FAST PRODUCTION | LATEST TECHNOLOGY

## ABOUT US

WINNTUS is a committed and trusted brand of Scaffolding Industry since 1999 dealing with manufacturing, rental, export, and repair of the quality assured range of products in compliance with the International standards. The focus is not only to manufacture the product but also deliver the best of the service to the clients that builds long-tenured relationship.

With a team dedicated towards accomplishing objective. Winntus Aluminium Formwork believes in the adoption of latest technology machines and equipments. Our R&D unit help us to improve our method of production and fix the lapses in the product and service. We also ensure timely delivery of the ordered product via our Nation wide distribution channels.

## VISION

To Become the growing and benchmark manufacturer in Aluminium Formwork & services Industry that provides innovative approach with safer & trusted platform for any type of problem regarding Aluminium Formwork industry.

## MISSION

“WINNTUS ALUMINIUM FORMWORK” is committed to provide high quality, safer and cost effective Formwork. We want to contribute in the development of nation and in national growth by generating employment to enhance the caliber & skills of people.



## MESSAGE FROM CHAIRMAN'S DESK

Our vision is based on hardwork, open communication, a strong emphasis on teamwork and a high level of responsibility. This visionary culture allows and empowers our team not only to adopt the present-day challenges but also individualise responsibilities towards the society and our nation at large.

Working with a sophisticated team of expertise professionals in all of our consumer centric Winntus units, we had now been appreciably competent of meeting scaffolding and shuttering demands of our prestigiously sophisticated clients with a impeccable signature of craftsmanship.

All our products is mirror of our inimitable strategic competence, focused on attaining consistent consumer satisfaction by delivering quality products, solution and services, which is yet cost effective. In our organisational quest to reach the regional and national benchmark of Scaffolding & Shuttering sector.

I further extent my vote of thank to our esteemed stakeholders for their impeccable trust that they have bestowed towards our organization and for being a loyal witness of our journey, in-turn paving way towards a superlative being, in this dynamic consumer centric market.

I wish you all success towards all your future endeavours, hoping our association would be indeed rewarding.



**Dr. D.P. GOEL, CHAIRMAN  
WINNTUS GROUP**



# ALUMINIUM FORMWORK SYSTEM

Aluminium formwork is a construction system for forming cast in-place concrete Structure of a Building. **WINNTUS ALUMINIUM FORMWORK** provides aluminium formwork (shuttering) for RCC, load-bearing, multi-storeyed buildings and enables the walls and slab to be poured in the same operation. This increase efficiency and also produces an extraordinarily strong structure with excellent concrete finish.



AVAILABLE 24X7 | MORE REPETITION | REDUCE TIME FACTOR



# WHY ALUMINUM FORMWORK ?

- ◇ Speedy Construction which is cost effective
- ◇ Casting of all the components simultaneously
- ◇ Eco- Friendly and Green Building Revolution material
- ◇ Higher Scrap Value
- ◇ High Tensile Strength
- ◇ Less Wastage
- ◇ Durable
- ◇ Seismic Resistant
- ◇ Smooth and high quality finish
- ◇ Plastering not required
- ◇ Skilled labors are not required
- ◇ Crack Free Structure and leakage free

## WINNTUS ALUMINUM FORMWORK SPECIFICATION

- ◇ We can Provide panels upto 600 mm Width
- ◇ Our Average system( Aluminum Formwork) weight is 20 kg/Sq Meter
- ◇ We use t6 6061 Grade of aluminum for our systems, which makes them structurally strong and durable
- ◇ Panel Thickness is 3.8mm to 4 mm
- ◇ We have about 35+ Design team working on Designing on new material, rentals and modification for customizing design in 2D and 3D.
- ◇ Also we have 100+ labor and team for execution and modification processes.
- ◇ We provide new material within 30- 60 days after shell plan approval.
- ◇ Modification of panels could be done within 15 to 60 days after shell plan approval.
- ◇ We currently have a state of art manufacturing facility spread across 2 Acre in Gurugram Haryana.
- ◇ Also we have a storage yard in 1 acre yard in Solo- Pune.
- ◇ We are spread across 12 branches all over India, which helps in reaching you (client) within 24 hours.
- ◇ Forex Fluctuation free



PLANNING & EXECUTION | ENERGETIC TEAM



# ADVANTAGE & KEY BENIFITS

Speed	Can achieve floor to floor cycle time as minimum as 6-7 days.
Cost	Very high no. of repetitions
Durability	Long life being non corrosive in nature, can perform upto 100-150 repetitions with proper maintenance & refurbishment.
High Labour Productivity	Very light weight, easy manual handling, basically single type of panel joints, no tower crane dependency.
Quality	Excellent concrete surface finish, enables elimination of plastering thereby saving project duration and cost. High salvage value.



## COMPARISON BETWEEN ALUMINIUM FORMWORK & CONVENTIONAL FORMWORK SYSTEM

Sr. No.	Characteristic	Aluminium formwork system	Conventional formwork system
1.	Speed of Construction	6-7 days cycle per floor	15 days cycle per floor
2.	Quality of surface finish	Excellent-plastering is not required	Bad-plastering is required
3.	Pre-planning of work system	Required	Not Required
4.	Type of construction	Monolithic construction of circular or any shape	Simple RCC framed construction
5.	Wastage of form work material	Very less	In great amount
6.	Accuracy in construction	Accurate construction	Less then Aluform
7.	Coordination between different agencies	Essential	Not necessarily required
8.	Resistance to earthquake	Good resistance	Less then Aluform
9.	Repetition	100-150	20



EFFICIENT & RELIABLE



# IN HOUSE CUSTOMIZED SOFTWARE

Working with WINNTUS specific Advance Software ensures Accuracy along with saving in Money, Resources and Most Important Time

- ◇ 3 Dimensional Structural model is extruded as per the approved shell plan
- ◇ Complete setting of WINNTUS Formwork Components from already generated library is done on the Structural model
- ◇ This rotating 3D model of entire unit along with individual panels can be viewed for accuracy
- ◇ Software automatically identifies clashes or over laps (If any) at this stage which are rectified prior to the generation and release of shop drawings by the software itself
- ◇ This assure flawless manufacturing drawings along with final BOQ and site operational based on which entire “WINNTUS Formwork Systems” is manufactured
- ◇ With above processes a soft Mock Up of entire project is ensured

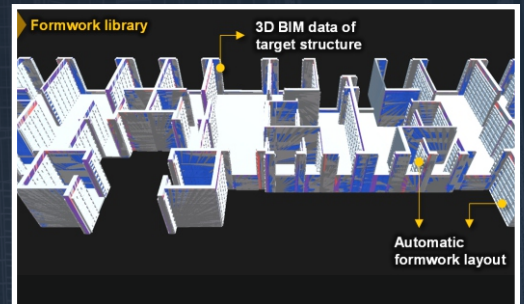
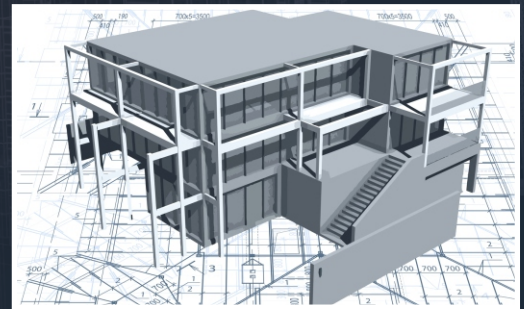

WELL EQUIPPED

## NECESSITY OF THE ALUMINIUM FORMWORK SYSTEM

- ◇ Rapid urbanization has resulted in a geometric increase in the housing demand, which cannot be fulfilled using conventional methods of construction
- ◇ The traditional methods of construction for mass housing & high rise buildings is a slow process and has limited quality control, particularly when a large size project is involved
- ◇ It is therefore obligatory to work out a method where the speed and quality of construction are controlled automatically by a systematic approach



# REDESIGN, REFURBISHMENT, REFABRICATION



Due to high durability, Aluminium formwork Panels and components, after completion of a particular project can be modified for further usage in the next project. Winntus has led the country by examples of such modification jobs for customers like **L&T, VTP Reality, Shapoorji Pallonji, Capacite, KPC, Nyati Builders etc.**

The job involves :-

- Redesign for the new project
- Refurbishment of the usable stock
- Refabrication of usable stock going a step ahead, wherever required
- Winntus also takes up the job of First set up of modified materials in the new project





# ALUMINIUM FORMWORK RENTAL



**NSG, Chennai Hub**

- Buying of material is cut down
- Cash flow can be maintained due to less investment
- Material Liability is finished
- Due to project design variation, buying new material every single time is eliminated
- Stocking /warehouse requirement of material after project complication is not required.



**Sai Kalyan, Superia (Bangalore)**

- Part material/ Customized requirement of panels, columns and monolithic system can be supplied.
- Along with system all the supporting accessories as per design requirement are included
- Only Monthly rentals to be paid.
- Monthly rental is available for minimum 2 months and maximum no capping.



# ADVANCED MACHINERY

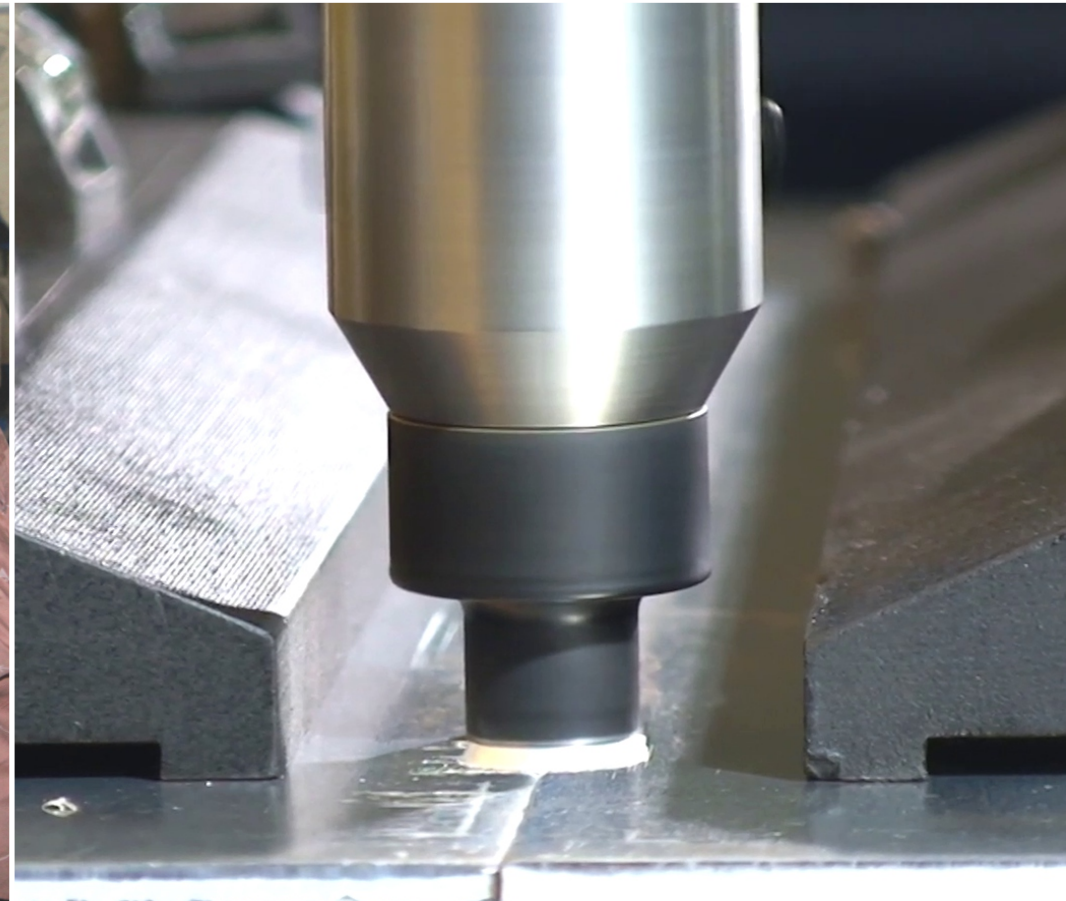



# PRODUCTS RANGE

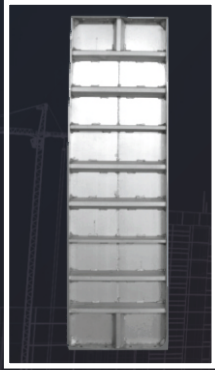

**Wall Panel (W)**  
Used to set a wall with Concrete



**Deck Panel (DP)**  
Sustain the weight of concrete while pouring and casting jobs to form slab



**Door Closing (DCX)**  
Sustain the weight of concrete while pouring and casting jobs



**Deck Prop (DP)**  
Placed between 2 middle beams and end beam. It is a main component that hold beam & a support for concrete pour & casting

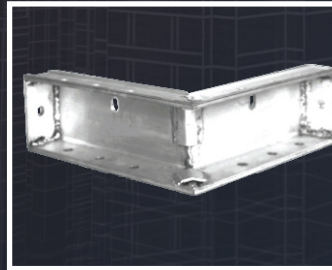

**Kiker Corner (KC)**  
Connects two panels and covers a scalloped edge space

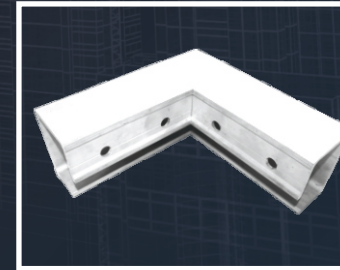

**Soffit Corner (SC)**  
Connects a wall panel and an internal slab panel

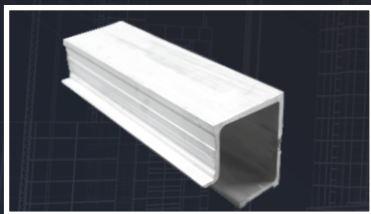

**Soffit Length (SL)**  
Join a wall panel and a slab panel

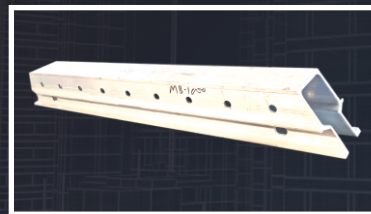

**Middle Beam (MB)**  
Connected between two prop heads it sustains slab panels to form ceiling



**Joint Bar (JB)**  
Joins the prop head and middle beam or end beam

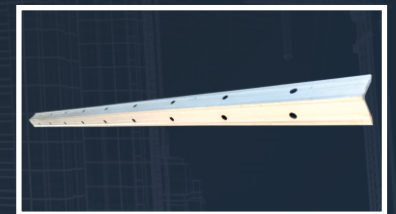

**External Corner (EC)**  
Connects two panels at right angle externally



# ACCESSORIES & TOOLS



WALL TIE



WALL BRACKET



TIE ROD



WEDGE PIN STUB



PROP & JACK

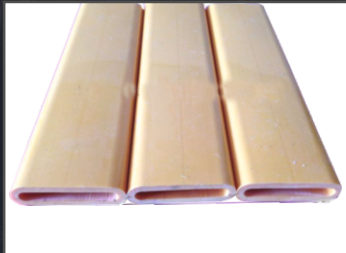

PVC SLEEVE



CASING PIPE



PVC CONE

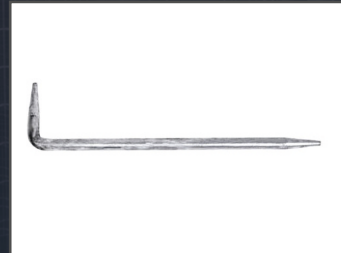

HOLE BARI



SHORING BASE



ANCHOR NUT



PIN & WEDGE



NUTS & BOLTS



PANEL PULLER



GERMAN CLAMP



# Our Project Sites



VTP Realty, Pune



APTIDCO, Nellore



NBCC, Chattarpur, Delhi





Rajiv Gandhi Housing, Bangalore



Superia Project, Sai Kalyan, Bangalore



APTIDCO, Guntoor



# DELIVERED PROJECTS



Central Park, Gurugram



Kanakia Project, Mulund (Mumbai)





# CERTIFICATE

This is to certify that the  
**Quality Management System**  
 of  
**WINNUTS ALUMINIUM FORMWORK**

Khevat No. 145/1645, Garooh Khord, Garogran, Haryana - 122081, India

*has been independently assessed and found to be in compliance with the  
 requirements of the*

## ISO 9001:2015

This certificate is valid for the following Scope:

**MFPG Aluminium Formwork, Aluminium Ladder, Aluminium Scaffolding**

July 31, 2020

DATE OF ISSUE

July 30, 2021

1<sup>ST</sup> SURVEILLANCE ON OR BEFORE

872HQMS3790

CERTIFICATE NO.

July 29, 2023

VALID UNTIL

July 30, 2022

2<sup>ND</sup> SURVEILLANCE ON OR BEFORE



Authorized Signatory





Global Management is accredited by American Board of Accreditation Services ABAS. For each year certificate holder visit [www.abas-accreditation.com/abas/](http://www.abas-accreditation.com/abas/). This Certificate remains the property of ABAS, to whom it must be returned on request. This certificate does not provide the immunity from any legal obligations.

Visit our Website: [www.qualitymanagement.com](http://www.qualitymanagement.com). To know more about our certification services.

TEST CERTIFICATE											
CUSTOMER: WINNITUS FORMWORK PERAKITE LIMITED				REPORT NO: HA16752/2022-2022 DATE: 15-10-2021							
PHEWTW NO. 145/HA1 CL. BARODU KHURD, CHITRADRUM (HAWAN)											
SECTION NO. AND DESCRIPTION TP-51, HP-119				ALLOY TEMPER 6061-T6		HEAT NO S1		DATE OF EXPIRATION 13-10-2021			
CHEMICAL COMPOSITION PERCENT											
SPECIFIED	MG	SI	MMN	FE	CO	ZN	TI	CU	AL	W	REMARKS
	0.0-0.10	0.05-0.10	0.10-0.14	0.70-0.90	0.10-0.45	0.20-0.14	0.10-0.14	0.10-0.15			
ACTUAL	0.05	0.11	0.13	0.31	0.16	0.24	0.02	0.07			97.67
MECHANICAL TEST						ELECTRICAL TEST					
TESTED	TENSILE YIELD (STRENGTH)(N/CM <sup>2</sup> )		TENSILE ULTIMATE (STRENGTH)(N/CM <sup>2</sup> )		ELONGATION %	BHN	COND. % JACS AT 68°F				
	40	45	120%			65-90	45%				
ACTUAL	41	46	11-13%				45%				
Other:											
Inv No: 2035/21-22				Inv Date: 15-10-2021				Q797(g): 5543.859 KGS			
Remarks: MATERIAL CONFORMS TO ALUMINUM ALLOY & TEMPER 6161 TA AS PER INTERNATIONAL STANDARD											

TESTED BY:

 **चंद्रभक्खा**  
CHANDRABHLEKHA CONSTRUCTION PVT. LTD.

**CHANDRABHLEKHA CONSTRUCTIONS**  
101/102, MIDC INDUSTRIAL ESTATE, SECTOR-10,  
VILLAGE-ADHICHA, DISTRICT-RAJGURH,  
TELANGANA-500002  
TEL: 0846-2661001  
E-MAIL: info@chandrablokha.com

**APPROXIMATION COMPLETION CERTIFICATE  
TO WHOMSOEVER IT MAY CONCERN**

Respected Sir/Madam,

We are pleased to inform that we have provided around 825 Sq. Yds. of "Vitrore Aluminium Framed Glass" for M/s. Vitrore Aluminium Framing, Gurgaon for Project at our "NDA Executive Complex at Village Rajgurunagar, Distt. for Vitrore Insurgencies Agency, Ministry of Affairs, Govt. of India at Delhi, Engineering, Procurement & Construction (EPC) basis".

I/We hereby apply for "Vitrore Aluminium Framing" of said Quantity with use of Titanium & Aluminium. They have adhered to the Delivery Schedule and have maintained Specified Sequence for site casting upto 6 months with the period of delay.

I/We have provided "Executive" Technical Support upto from the Submission of Proposal Submission of tendal plan onwards upto. Agreeded by involving this Design Team and interacting with concerned authorities like Architects, Structural Consultants, P&C with due Co-operation.

These Technical Services at site from End-use of Material upto Three Typical Points in construction as below were rendered proper timing of material. Training to multi-skilled on-going proper usage of system with Executive Quality. Proper Dimensioning and Scheduling of material. Proper Application of accessories, release agent and support system ensuring safety and Smooth Finish of structure with Executive Quality.

This letter is being issued on request from M/s Vitrore Aluminium Framing, not otherwise.

We wish "Vitrore Aluminium Framing" Good Luck for Future.

Yours faithfully,  
For Chandrabhlekha Construction Pvt Ltd

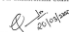
  
Director





KEF INFRA

KEF INFRASTRUCTURE INDIA PVT LTD  
 17/100, Block-1, Industrial Park Post No. 45,  
 Electronic City Phase-1, Bangalore-560100

---

## TESTIMONIALS

14.06.2018

We as KEF INFRASTRUCTURE INDIA PVT LTD had a good experience working with a WINNUTUS – a Supply and service based company for a scaffolding and shuttering in our different projects. All their product and services are of high standard which meet our expectation of Quality, safety and environment.

All their formworks and shuttering are simpler and faster in nature thus it saved plenty of our precious time and resources. Another marking features of WINNUTUS is optimum cost of their timber with compare to traditional shutters with little wastage and high productivity per cycle.

Therefore by looking their track record, professionalism and effective service we have no hesitation to recommend the company for their material and services.



 **SPG CONSTRUCTIONS**  
Dreha Groups Building  
Old Forest Office, Ganga Road  
V 4th, Mysore, Karnataka 560014  
Cell: 9786024744, 9786024743  
Ph: 963505765, E-mail: mathurawar.in@spgconstructions.com

**TESTIMONIALS**

Date : 18.09.2020

We **SPG CONSTRUCTIONS** Having a good Experience working with a Wintutso-a supply and service based company for a scaffolding and shuttering in our All projects, all their Products and services are of high standard which meet our expectations of Quality, Safety and Environment.

All their frameworks and shutterings are simpler and faster in nature thus it avoid plenty of our precious time and resources, another marking feature of **WINTUTSO** is optimum cost of their timber with compare to traditional shutters with little wastage and high productivity per cycle.

Therefore by looking their track record, Professionalism and effective service we have no hesitation to recommend the company for their material and services.

For **SPG CONSTRUCTIONS**  
  
(Authorised Signatory) 14/9/2020



# Our TEAM



**Dr. D.P. GOEL**  
CHAIRMAN



**NAVEEN GOEL**  
VICE CHAIRMAN



**VINAY MANGAL**  
DIRECTOR



**SUNIL SINGHAL**  
DIRECTOR



**HANISH KEDIA**  
DIRECTOR



**KP GARG**  
DIRECTOR

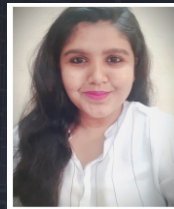



# OUR CLIENTS





# CORPORATE SOCIAL RESPONSIBILITY

Canwinn Foundation is a CSR wing of Winntus.  
Health care services under Canwinn Foundation:

- ♦ Free Ambulance Service
- ♦ Free Corona Test
- ♦ Providing home delivery of Medicine with 15% Discount
- ♦ ECG, X-ray and ABG test facility at home
- ♦ Blood Donation Camps
- ♦ Facilitating Plasma Donations
- ♦ Online Doctor Constulations



**आवश्यक सूचना**

**हमारी संस्था**

**कैनविन (CANWINN)**

**15% कम दाम में**

**मान्यता प्राप्त दुकान से**

**सीधे कैमिस्ट्र द्वारा आपके घर**

**दवाइयां पहुंचाने की**

**सुविधा मुहैया करा रही है।**

**मॉडल नम्बर**

**9654000098**



**डी पी गोयल**

संस्थापक कैनविन फाउंडेशन

**नवीन गोयल**

सह संस्थापक कैनविन फाउंडेशन

canwinn.org



**FREE AMBULANCE SERVICE**

**CANWINN FOUNDATION**

**9654000098**



## अब घर बैठे कराएं एक्स-रे, ईसीजी व एबीजी टेस्ट

**कैनविन फाउंडेशन ने अब घर बैठे एक्स-रे सुविधा की शुरु।**

**कोरोना महामारी ने इस सुविधा से लोगों को निराला कराया।**



**डॉ. पूजा, डॉ. नवीन**

कोरोना महामारी की वजह से लोग घर बैठे एक्स-रे, ईसीजी व एबीजी टेस्ट करवा सकते हैं। कैनविन फाउंडेशन ने इस सुविधा को शुरू किया है। यह सेवा लोगों को घर बैठे ही कराई जा सकती है। इससे लोगों को बहुत राहत मिलेगी।

**जारी, गुरुग्राम:** कोरोना महामारी के चलते लोगों को घर बैठे ही एक्स-रे, ईसीजी व एबीजी टेस्ट करवा सकते हैं। कैनविन फाउंडेशन ने इस सुविधा को शुरू किया है। यह सेवा लोगों को घर बैठे ही कराई जा सकती है। इससे लोगों को बहुत राहत मिलेगी।

## फोन पर लें डॉक्टरों सलाह



**कैनविन संस्था की दो सेवाएं शुरू करते।** (दवा से बाएं) नवीन गोयल, डॉ. जसवंत सिंह पुनिया, भूपेंद्र सिंह चौहान, डीपी गोयल व अन्य \* फोटो: सौजन्य सारथ

**जारी, गुरुग्राम:** कोरोना महामारी के चलते लोगों को घर बैठे ही एक्स-रे, ईसीजी व एबीजी टेस्ट करवा सकते हैं। कैनविन फाउंडेशन ने इस सुविधा को शुरू किया है। यह सेवा लोगों को घर बैठे ही कराई जा सकती है। इससे लोगों को बहुत राहत मिलेगी।

## यहां एनजीओ दे रही है कर्मचारियों को डबल वेतन

**हर कां की संभाल कराना हम सबकी जिम्मेदारी : नवीन गोयल**

**कर्मचारियों को डबल वेतन दे रही है कैनविन फाउंडेशन।**

**दवाओं की होम डिलीवरी में कैनविन को मिल रही सराहना**

**16 फीसदी डिस्काउंट के साथ दवाएं घर में पहुंचाई जा रही हैं।**

**कैनविन फाउंडेशन ने दवाओं की होम डिलीवरी में सराहना दी।**

## इम्यूनिटी बढ़ाने के लिए साँपी दवा

**जारी, गुरुग्राम:** दिन-रात काम में जुटे पुलिसकर्मी कोरोना वायरस की चपेट में न आए, इसके लिए उन्हें अपनी इम्यूनिटी के ऊपर विशेष ध्यान देने की आवश्यकता है। इसे ध्यान में रखकर स्वास्थ के क्षेत्र में कार्यरत सामाजिक संगठन कैनविन फाउंडेशन के संस्थापक डीपी गोयल एवं सह-संस्थापक नवीन गोयल ने शुक्रवार दोहर पुलिस आयुक्त मोहम्मद अकील को दो हजार पुलिसकर्मियों के लिए होम्योपैथी की दवा साँपी। यह दवा होम्योपैथी के वरिष्ठ चिकित्सक डॉ. सोमेश चंद्र द्वारा तैयार की गई है। शहर में 50 हजार परिवारों तक दवा नि:शुल्क पहुंचाने का लक्ष्य संगठन ने रखा।



**पुलिस आयुक्त मोहम्मद अकील को दवा साँपी नवीन गोयल \* फोटो: सौजन्य कैनविन फाउंडेशन**

**पुलिस आयुक्त मोहम्मद अकील ने दवा साँपी जाने के दौरान भाजपा नेता सुमेर सिंह तवर, प्रवीण अग्रवाल एवं परीक्षित भारद्वाज भी उपस्थित रहे।**

## कैनविन के प्रयासों से प्लाज्मा डोनर्स का आंकड़ा 300 के पार

**अध्यक्ष कैनविन फाउंडेशन**

**कैनविन की टीम लोगों से प्लाज्मा डोनर्स का आंकड़ा 300 के पार बढ़ा सकी।**

**कैनविन की टीम लोगों से प्लाज्मा डोनर्स का आंकड़ा 300 के पार बढ़ा सकी।**

**कैनविन की टीम लोगों से प्लाज्मा डोनर्स का आंकड़ा 300 के पार बढ़ा सकी।**





### GURUGRAM (HEAD OFFICE)

Sector 37D, Pataudi Road, Near Boxer Petrol Pump,  
Gurugram 122001 (Haryana)  
Mob. : +91-84477-56012  
Email : rental.aluminium@winntus.com  
rental.scaffolding@winntus.com

### LUCKNOW

V.P.O. Ahama Mau, Arjun Ganj, Near Omax Residency &  
Police Bhawan, Shaheed Path, Lucknow (U.P.)  
Mob. : +91-9718760000, +91-7565000322, +91-7565000328  
Email : lucknow@winntus.com

### RAIPUR (ZONAL/REGIONAL OFFICE CENTER)

Khasra No. 284/1 & 284/2,  
Hirapur Tendua Road, Raipur, Chattisgarh - 492099  
+91-9711116277, +91-91 091 01 01999  
Email : winntus@hotmail.com

### MUMBAI

Plot No. 108/3, PO, Ajiwali, Tehsil Panvel, Old Mumbai,  
Pune Road, Raigarh - 410206 (Maharashtra)  
Mob. : +91-7045788201, +91-8447756017  
Email : mumbai@winntus.com

### PUNE

Sushila Niwas, RL27, Sambhaji Nagar,  
Near Snake Park, G-Block, Chinchwad, Pune 411019  
Mob. : +91-8447756012  
Email : rental.aluminium@winntus.com  
rental.scaffolding@winntus.com

### HYDERABAD (ZONAL / REGIONAL OFFICE)

Survey No. 318, Miyakhan Gadda (V), Janwada, Shankerpally (M)  
Rangareddy (D), Hyderabad - 500089 (Telangana)  
Mob. : +91-8447756016, +91-8142790009  
Email : hyderabad@winntus.com

### BANGALORE

Sy. No. 105/2, Singanayakanahalli,  
Doddaballapur Road,  
Yelahanka, Bangalore - 560064  
Mob. : +91-8197730008, +91-96 064 43400  
Email : bangalore@winntus.com

### VISHAKHAPATNAM

Survey No. 52/6, 53/6, 869-578 BHPV Mindi Road,  
Gajuwaka, Vishakhapatnam - 530012  
Mob. : +91-8447756038, +91-8297999666  
Email : vishakhapatnam@winntus.com

### VIJAYAWADA

Plot No. 12-457/2, Old Toll Gate, Center, Tadepalli,  
Guntur District - 522501 (Andhra Pradesh)  
Mob. : 8447756038, +91-8297999666, +91-8886618743  
Email : vijayawada@winntus.com

### KOLKATA

Durgapur Expressway, Niz Dankuni  
Hooghly - 711311 (W.B.)  
Mob. : +91-7595090200, +91-7595090201  
Email : kolkata@winntus.com

[www.winntus.com](http://www.winntus.com)

### CORPORATE OFFICE - GURUGRAM

Sector 37D, Pataudi Road, Near Boxer Pump, Gurugram - 122001 (Haryana)  
Mobile : 9350222131, 9212737302, 9911270061 • Email : sales.alusystem@winntus.com • alusystem@winntus.com