V-lite™

LED LIGHTING SOLUTIONS

PRODUCT PROFILE

"Light up your world"

Introduction

V-lite™
LED LIGHTING SOLUTIONS

"V -LITE"

A brand which you can trust for its Good Quality, Products & Services.

We are a manufacturer of Electrical Accessories.

"V - Lite" group is known in the industry for the largest manufacturers of electrical products.

We always believe in new innovation with new expansion.

We have a good experienced hands with us.

Loyalty is our motto to provide you excellent service;

If you switch with "V - Lite" you will experience your life style & living style and living style changing dramatically.

Our Vision :

In a world where technology increasingly touches every aspect of our daily lives,

We will be a leading solutions provider in the areas of electronics & technology, aspiring to become the most admired company.

LED PANEL LIGHT

(Square / Round Concealed Type)

V-lite™

LED LIGHTING SOLUTIONS

Code	Wattage (W)	PCB Size (mm) Length X Width & PCB	Outer Size (mm)	Cut Out Size (mm)
V - 101	4 W	RO-172 X 6 SQ-65 X 6 X 4	82 X 82	70 X 70
V - 102	6W	RO-235 X 6 SQ-291 X 6	110 X 110	95 X 95
V - 103	9W	RO-278 X 6 SQ-331 X 6	120 X 120	100 X 100
V - 104	12 W	RO-376 X 6 SQ-465 X 6	150 X 150	138 X 138
V - 105	15 W	RO-438 X 6 SQ-545 X 6	175 X 175	150 X 150
V - 106	18W	RO-490 X 6 SQ-610 X 6	190 X 190	175 X 175
V - 107	22 W	RO-560 X 6 SQ-698 X 6	220 X 220	200 X 200
V - 108	30 W	SQ. 263 X 8mm X 4	300 X 300 (1 X 1)	285 X 285
V - 109	40/50 W	SQ. 557 X 6mm X 2	595 X 595 (2 X 2)	575 X 575

V-lite™
LED LIGHTING SOLUTIONS

LED PANEL LIGHT
(Square + Round Surface Type)

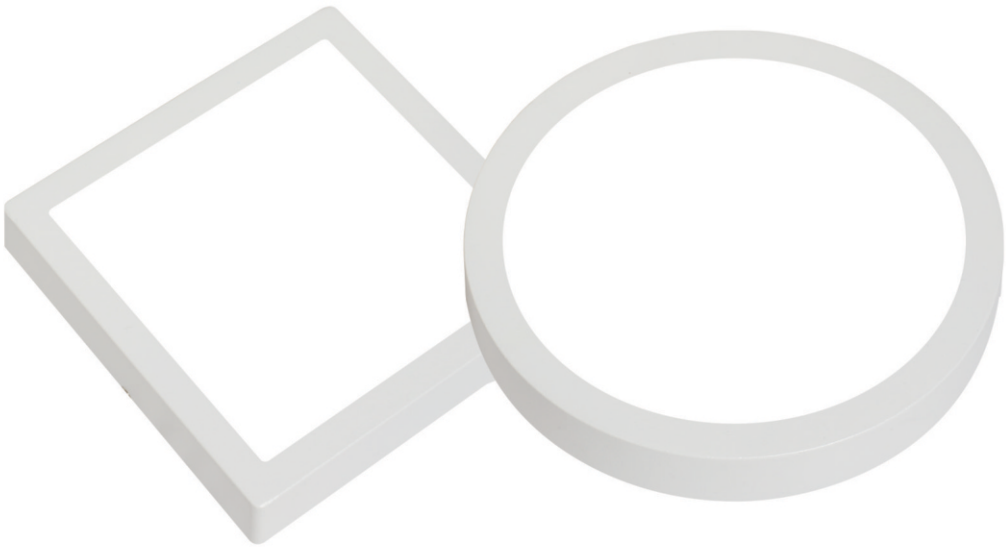

Code	Wattage (W)	PCB Size (mm) Length X Width & PCB	Outer Size (mm)	Height (mm)
V - 110	4 W	RO-172 X 6 SQ-65 X 6 X 4	80 X 80	35 mm
V - 111	9 W	RO-278 X 6 SQ-331 X 6	120 X 120	35 mm
V - 112	12 W	RO-376 X 6 SQ-465 X 6	143 X 143	35 mm
V - 113	15 W	RO-438 X 6 SQ-545 X 6	167 X 167	35 mm
V - 114	22 W	RO-560 X 6 SQ-698 X 6	205 X 205	35 mm
V - 115	30 W	263 X 8mm X 4	300 X 300(1 X 1)	50 mm

LED PANEL LIGHT
(Rectangle Concealed Type)

V-lite™
LED LIGHTING SOLUTIONS

V - 116

V - 117

V - 118

V - 119

V - 120

V - 121

Code	Wattage (W)	PCB Size (mm) Length X Width & PCB	Outer Size (mm)	Cut Out Size (mm)
V - 116	1/11 12 W	675 X 6MM X 2	295 X 100	285 X 95
V - 117	2/11 22 W	805 X 6mm X 2	300 X 175	285 X 160
V - 118	1/36 30 W	474 X 8mm X 2	510 X 150	495 X 137
V - 119	2/36 36 W	474 X 8mm X 2	533 X 228	505 X 218
V - 120	1/40 36/40 W	580 X 6mm X 4	1200 X 165 47.255" X 6.5"	1175 X 135 46.25" X 5.3"
V - 121	2/40 40/50 W	580 X 6mm X 4	1200 X 300 47.25" X 11.8"	1175 X 275 46.25" X 10.8"

V-lite™
LED LIGHTING SOLUTIONS

COB SPOT LIGHT
Flat Model (Ro. / Sq. Movable Type)

V - 122

V - 123

V - 124

Code	Wattage (W)	Design	Outer Size (mm)	Cut Out Size (mm)	Height (mm)
V - 122	4 W	Round / Square	68 X 68	58 X 58	35
V - 123	7 W	Round / Square	88 X 88	70 X 70	40
V - 124	12 W / 15 W	Round / Square	105 X 105	85 X 85	55

COB SPOT LIGHT Flat Model (Ro. Movable Type)

V - 125

V - 126

V - 127

Code	Wattage (W)	Design	Outer Size (mm)	Cut Out Size (mm)	Height (mm)
V - 125	15 W / 20W / 25W	Round	120 X 120	105 X 105	75
V - 126	30 W / 36W	Round	145 X 145	135 X 135	90
V - 127	40 W / 50W	Round	160 X 160	145 X 145	100

VERO COB SPOT LIGHT Deep Model (Ro. Fix Type)

Led Make : Cree / Bridgelux
Driver : Philips / Fulham
Colour Temp : 3000 / 4000 / 6500 K
Lumens Efficiency : 130 Lm / W
Led Beam Angle : 24° / 36° / 60°
Body Colour : White / Black
Heatsink Colour : Grey / Black
Material : Aluminum Die Casting
Reflector : Shinland / Darkoo

V -128

V -129

V - 130

V - 131

Code	Wattage (W)	Design	Outer Size (mm)	Cut Out Size (mm)	Height (mm)
V - 128	15 W	Round	120 X 120	105 X 105	85
V - 129	25 W	Round	140 X 140	120 X 120	90
V - 130	30 W	Round	165 X 165	145 X 145	110
V - 131	50 W	Round	200 X 200	175 X 175	110

CURVE COB SPOT LIGHT
(Round Concealed Type)

V-lite™
LED LIGHTING SOLUTIONS

V - 134

V - 133

V - 132

Led Make : Cree / Bridgelux
Driver : Philips / Fulham
Colour Temp : 3000 / 4000 / 6500 K
Lumens Efficiency : 130 Lm / W
Led Beam Angle : 24° / 36° / 60°
Body Colour : White / Black
Heatsink Colour : Grey / Black
Material : Aluminum Die Casting
Reflector : Shinland / Darkoo

DELTA COB SPOT LIGHT
(Round Concealed Type)

V - 132

V - 133

V - 134

Code	Wattage (W)	Design	Outer Size (mm)	Cut Out Size (mm)	Height (mm)
V - 132	7 W	Round	70 X 70	60 X 60	65
V - 133	12 W	Round	83 X 83	76 X 76	75
V - 134	18 W	Round	95 X 95	85 X 85	85

DELTA COB SPOT LIGHT
(Round Concealed Type)

Led Make : Cree / Bridgelux
Driver : Philips / Fulham
Colour Temp : 3000 / 4000 / 6500 K
Lumens Efficiency : 130 Lm / W
Led Beam Angle : 24° / 36° / 60°
Body Colour : White / Black
Heatsink Colour : Grey / Black
Material : Aluminum Die Casting
Reflector : Shinland / Darkoo

V - 135

V - 136

Code	Wattage (W)	Design	Outer Size (mm)	Cut Out Size (mm)	Height (mm)
V - 135	15 W	Round	90 X 90	80 X 80	100
V - 136	15 W	Round	83 X 83	76 X 76	100

V-lite™
LED LIGHTING SOLUTIONS

COB SPOT LIGHTS

SURFACE CYLINDER & HANGING LIGHT

Led Make : Cree / Bridgelux
Driver : Philips / Fulham
Colour Temp : 3000 / 4000 / 6500 K
Lumens Efficiency : 130 Lm / W
Led Beam Angle : 24° / 36° / 60°
Body Colour : White / Black
Heatsink Colour : Grey / Black
Material : Aluminum Die Casting
Reflector : Shinland / Darkoo

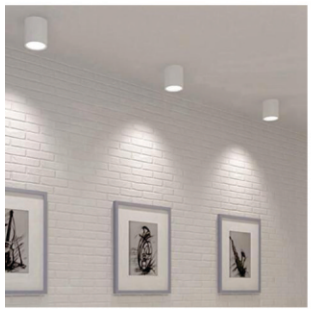

V - 137

V - 140

V - 138

V - 141

V - 139

V - 142

Code	Wattage (W)	Design	Outer Size (mm)	Cut Out Size (mm)	Height (mm)
V - 137	1 W	LED Button Round	35 X 35	28 X 28	20
V - 138	3 W	LED Button Round & Square	40 X 40	34 X 34	25
V - 139	3 W	LED Surface Round & Square	65 X 65	65 X 65	30
V - 140	10/15 W	LED Cylinder Ceiling	75 X 150	–	150
V - 141	20/25 W	LED Cylinder Ceiling	100 X 150	–	150
V - 142	30/36 W	LED Cylinder Ceiling	100 X 200	–	200

COB SPOT LIGHTS

V-lite™
LED LIGHTING SOLUTIONS

V - 143

Led Make	: Cree / Bridgelux
Driver	: Philips / Fulham
Colour Temp	: 3000 / 4000 / 6500 K
Lumens Efficiency	: 130 Lm / W
Led Beam Angle	: 24° / 36° / 60°
Body Colour	: White / Black
Heatsink Colour	: Grey / Black
Material	: Aluminum Die Casting
Reflector	: Shinland / Darkoo

V - 144

V - 145

V - 146

V - 147

Code	Wattage (W)	Design	Outer Size (mm)	Cut Out Size (mm)	Height (mm)
V - 143	30 / 50 W	zoom Rectengle (4 X 6")	145 X 235	135 X 220	100
V - 144	10 / 15 W	COB Zoom Round	110 X 110	95 X 95	55
V - 145	20 / 25 W	COB Zoom Round	130 X 130	120 X 120	75
V - 146	30 /36 W	COB Zoom Round	160 X 160	140 X 140	100
V - 147	30 / 50 W	COB Zoom Round	190 X 190	180 X 180	135

V - 148

V - 149

IP-65

V - 150

V - 151 / 152

Code	Wattage (W)	Design	Outer Size (mm)	Cut Out Size (mm)	Height (mm)
V - 148	10 / 15 W	MR - 16 Triyo	50 X 50	50 X 50	55 / 85
V - 149	3 / 6 W	Junction Fitting	80 X 80 105 X 105	55 X 55 85 X 85	40
V - 150	6 / 12 W	LED Spaike	100 X 75	100 X 75	100
V - 151	4 W	LED Foot Light	95 X 70	95 X 70	45
V - 152	8 W	LED Foot Light	150 X 70	150 X 70	45

PC Panel
(Poly Carbonet Body)

Code	Wattage (W)	Design	Outer Size (mm)	Cut Out Size (mm)	Height (mm)	PCB Size (mm)
V - 153	8 W	Round & Square	105 X 105	95 X 95	25	RO. 78 / SQ. 78 X 78
V - 154	12 W	Round & Square	150 X 150	135 X 135	25	RO.120 / SQ. 120 X 120
V - 155	18 W	Round & Square	170 X 170	150 X 150	25	RO.136 / SQ. 135 X 135
V - 156	22 W	Round & Square	200 X 200	185 X 185	25	RO. 170 / SQ. 170 X 170

Back Light
(Casting Body)

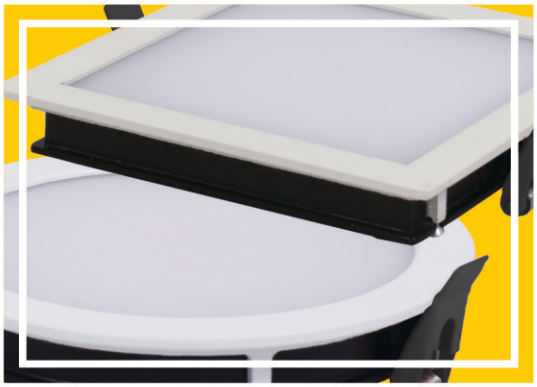

Code	Wattage (W)	Design	Outer Size (mm)	Cut Out Size (mm)	Height (mm)	PCB Size (mm)
V - 157	8 W	Round & Square	105 X 105	95 X 95	25	RO. 75 / SQ. 75 X 75
V - 158	18 W	Round & Square	145 X 145	130 X 130	25	RO. 115 / SQ. 115 X 115
V - 159	24 W	Round & Square	170 X 170	157 X 157	25	RO. 140 / SQ. 140 X 140

LED DOWN LIGHT

(Round / Square Concealed Type
Flat Model)

V-lite™
LED LIGHTING SOLUTIONS

Flat Model

(Casting Body)

Code	Wattage (W)	Design	Outer Size (mm)	Cut Out Size (mm)	Height (mm)	PCB Size (mm)
V - 160	8 W	Round / Square	120 X 120	100 X 100	35 mm	RO. 83 / SQ. 84 X 84
V - 161	12 W	Round / Square	145 X 145	125 X 125	35 mm	RO. 106 / SQ. 106 X 106
V - 162	18 W	Round / Square	170 X 170	150 X 150	35 mm	RO. 130 / SQ. 130 X 130
V - 163	24 W	Round / Square	195 X 195	175 X 175	35 mm	RO. 156 / SQ. 156 X 156

Eco Model

(Casting Body)

Code	Wattage (W)	Design	Outer Size (mm)	Cut Out Size (mm)	Height (mm)	PCB Size (mm)
V - 164	8 W	Eco Series (Round)	92 X 92	80 X 80	65	40
V - 165	12 W	Eco Series (Round)	130 X 130	115 X 115	65	75
V - 166	18 W	Eco Series (Round)	160 X 160	145 X 145	65	90
V - 167	24 W	Eco Series (Round)	190 X 190	175 X 175	65	115

DOWN LIGHT (REEMLESS)

V-lite™
LED LIGHTING SOLUTIONS

Code	Wattage (W)	Design	Outer Size (mm)	Cut Out Size (mm)	Height (mm)	PCB Size (mm)
V - 168	8 - 12 W	Round	119 X 119	112 X 112	53	73
	8 - 12 W	Square	110 X 110	100 X 100	53	63 X 63
V - 169	18 W	Round	154 X 154	125 X 125	58	98
	18 W	Square	145 X 145	120 X 120	58	93 X 93
V - 170	24 W	Round	175 X 175	150 X 150	58	130
	24 W	Square	170 X 170	140 X 140	58	110 X 110

V-lite™
LED LIGHTING SOLUTIONS

LED STREET LIGHTS

Code	Wattage (W)	PCB Size (mm)	Driver Area Dimension (Length x Width x Height)	Pipe Size
V - 171	15 W Eco Series	55 X 100	58 X 45 X 30 mm	38mm
V - 172	15 / 18 / 24 W	70 X 135	80 X 70 X 30 mm	38mm
V - 173	24 / 30 W	70 X 135	90 X 65 X 38 mm	45mm
V - 174	24 / 30 / 36 W	82 X 157	95 X 75 X 40 mm	45mm
V - 175	30 / 36 / 50 W	110 X 190	100 X 80 X 40 mm	45mm
V - 176	50 / 60 / 72 W	120 X 184	120 X 85 X 48 mm	48mm
V - 177	72 / 100 W	140 X 200	135 X 85 X 50 mm	48mm
V - 178	100 / 150 W	160 X 220	160 X 90 X 50 mm	48mm
V - 179	150 / 200 W	213 X 270	210 X 120 X 55 mm	58mm
V - 180	300 / 400 W	250 X 390	225 X 150 X 58 mm	80mm

ECO LENS LED STREET LIGHTS

V-lite™
LED LIGHTING SOLUTIONS

Code	Wattage (W)	PCB Size (mm)	Driver Area Dimension (Length x Width x Height)	Pipe Size
V - 181	18 W	65 X 110	45 X 80 X 40	40 mm
V - 182	24 W	65 X 110	45 X 80 X 40	40 mm
V - 183	36 W	85 X 142	70 X 105 X40	45 mm
V - 184	50 W	112 X 160	90 X 140 X 40	45 mm
V - 185	72 W	112 X 160	90 X 140 X 40	45 mm
V - 186	100 W	148 X 192	110 X 170 X 60	65 mm
V - 187	150 W	154 X 264	110 X 170 X 60	70 mm

LENS LED STREET LIGHTS (BACK SIDE DRIVER SYSTEM)

Code	Wattage (W)	PCB Size (mm) PUNCHING SIZE	Driver Area Dimension (Length x Width x Height)	Pipe Size
V - 225	18 / 24 W	85 X 95	105 X 55 X 35	38 mm
V - 226	18 / 24 / 32 W	100 X 118	105 X 80 X 50	45 mm
V - 227	32 / 36 / 50 W	116 X 154	125 X 80 X 50	45 mm
V - 228	50 / 60 / 72 W	145 X 170	150 X 90 X 50	45 mm
V - 229	100 / 120 / 150 W	200 X 215	200 X 120 X 68	45 mm

V-lite™
LED LIGHTING SOLUTIONS

BACK CHOCK FLOOD LIGHT

Aluminium casting with water proof
(Heavy Duty) IP - 65

V - 188

V - 189

V - 190

V - 191

V - 192

V - 193

V - 194

BACK

Code	Wattage (W)	PCB Size (mm)	Fixture Size (mm) (Length X Width X Height)	Driver Area Dimension (Length X Width X Height)
V - 188	15 W / 20 W	60 X 70	130 X 100 X 35	75 X 45 X 30
V - 189	30 W / 50 W	93 X 135	210 X 150 X 60	110 X 70 X 40
V - 190	50 W / 60 W	140 X 100	245 X 180 X 65	150 X 90 X 45
V - 191	72 W / 100 W	135 X 185	295 X 240 X 70	150 X 90 X 45
V - 192	100 W / 150 W	155 X 230	345 X 250 X 75	220 X 110 X 45
V - 193	150 W / 200 W	206 X 260	390 X 300 X 80	220 X 110 X 45
V - 194	250 W / 400 W	250 X 390	500 X 340 X 80	225 X 150 X 58
V - 195	500 W / 600 W	250 X 390	500 X 340 X 80	225 X 150 X 58 2G

DOWN CHOCK FLOOD LIGHTS

Aluminium casting with water proof
(Heavy Duty) IP - 65

V-lite™
LED LIGHTING SOLUTIONS

Code	Wattage (W)	PCB Size (mm)	Fixture Size (mm) (Length X Width X Height)	Driver Area Dimension (Length X Width X Height)
V - 196	20 / 30 W	95 X 60	200 X 180 X 60	112 X 45 X 30
V - 197	30 / 50 W	73 X 114	200 X 180 X 60	120 X 60 X 35
V - 198	50 / 72 W	93 X 135	215 X 205 X 60	130 X 60 X 38
V - 199	100 W	100 X 140	270 X 245 X 70	150 X 80 X 40
V - 200	150 W	135 X 185	305 X 285 X 70	190 X 80 X 40
V - 201	200 W	155 X 230	345 X 325 X 80	235 X 100 X 45
V - 202	250/300 W	206 X 260	415 X 370 X 80	285 X 110 X 45

V-lite™
LED LIGHTING SOLUTIONS

HIGH BAY LIGHTS (UFO)

V - 203

V - 204

V - 205

V - 206

Available in all Type & Wattege

1) Glass (Flood Type)
2) Clear Doom (Well Glass Type)
3) Milky Doom (Well Glass Type)
4) Aluminium Reflector Type
5) Lens Type UFO

BACK

Code	Wattage (W)	PCB Size (mm)	Fixture Size (mm)(Radius) (Length X Width)	Driver Area Dimension (Height X Lenght X Width)
V - 203	30 / 50 W	133 X 133	185 X 50	110 X 70 X 40
V - 204	50 to 72 / 100 W	175 X 175	230 X 60	150 X 90 X 45
V - 205	100 to 150 / 200 W	250 X 250	320 X 70	220 X 110 X 45
V - 206	200 to 250 / 300 W	250 X 250	370 X 85	225 X 150 X 58

Outdoor Highway Images

LED TUBE LIGHT

V-lite™
LED LIGHTING SOLUTIONS

Available in colors :
- WH
- WW
- NW
- Red
- Blue
- Green
- Pink

V - 207

V - 208

V - 209

V - 210

Led T-Bulb 10 W
Move Both 90 Deg. Vertically
and 35 Deg. Horizontally
B-22 Base cap.

V - 211

V - 212

7 W

9 W

12 W

Code	Wattage (W)	Design	PCB Size (mm)
V - 207	5 W	1 Ft. Tubelight	292.5 X 6
V - 208	10 W	2 Ft. Tubelight	585 X 6
V - 209	20 W	4 Ft. Tubelight	1170 X 6
V - 210	36W	4 Ft. Tubelight (T - 8) Aluminium	1170 X 6
V - 211	10 / 12 W	T - Bulb	190 X 20
V - 212	7 / 9 / 12 W	Led Bulb	40

LED TRACK LIGHT

V-lite™
LED LIGHTING SOLUTIONS

V - 213

V - 214

V - 215

Led Make : Cree / Bridgelux
Driver : Philips / Fulham
Colour Temp : 3000 / 4000 / 6500 K
Lumens Efficiency : 130 Lm / W
Led Beam Angle : 24° / 36° / 60°
Body Colour : White / Black
Material : Aluminum Die Casting
Reflector : Shinland / Darkoo

Code	Wattage (W)	CCT (K)	Body Colour
V - 213	10 / 15 W	3000 / 4000 / 6500	Black / White
V - 214	20 / 25 / 30 W	3000 / 4000 / 6500	Black / White
V - 215	40 / 50 W	3000 / 4000 / 6500	Black / White

LED LINEAR LIGHT

Led Make : Cree / Bridgelux
Driver : Philips / Fulham
Colour Temp : 3000 / 4000 / 6500 K
Lumens Efficiency : 130 Lm / W
Led Beam Angle : 24° / 36° / 60°
Body Colour : White / Black
Material : Aluminum Die Casting
Reflector : Shinland / Darkoo

Code	Wattage (W)	Size	CCT (K)	Height X Length X Width mm
V - 216	18 W	2 Fit	3000 / 4000 / 6500	70 X 600 X 50
V - 217	36W	4 Fit	3000 / 4000 / 6500	70 X 1200 X 50
V - 218	72W	6 Fit	3000 / 4000 / 6500	70 X 2400 X 50

V-lite™
LED LIGHTING SOLUTIONS

LED CELLING LIGHT

V - 219

V - 220

Code	Wattage (W)	Colour	Outer Size(mm)	PCB Dimensions(mm)	Height X Length X Width (mm)
V - 219	10 W	White / Black	6”	150	55 X 150 X 175
V - 220	15 W	White / Black	8”	180	55 X 200 X 200

LED BULKHEAD ALFA

(Big & slim Black & White Body)

V - 221

V - 222

V - 224

V - 223

Code	Wattage (W)	Colour	PCB Dimensions(mm)	Height X Length X Width (mm)
V - 211	10 W	White / Black	133 X 52	50 X 175 X 95
V - 222	10 W	White / Black	133 X 52	65 X 175 X 95
V - 223	6 W	Grey	95 X 50	50 X 125 X 95
V - 224	10 W	Grey	190 X 62	50 X 175 X 95

V-lite ™
"I Don't Want a Perfect Life,
I Want a Happy Life"

V-lite™

LED LIGHTING SOLUTIONS

Our Values:

- Delight Customers
- Deliver on commitments
- Develop People

Our brand's promise is sense & simplicity. It encapsulates our commitment to delivering products & solutions that are advanced, easy to use & designed to meet the needs of all our users, wherever in the world they may be.

Mfd. by. : **SHREE BHERUNATH ENTERPRISES**
F-A, Gala No.:21, 22 , Taluka : Vasai, Parmar Ind. Arihant Estate, Vasai (E), Dist : Palghar - 401 208
Customer Care No. : 08956864455, E-mail : sbenterprises739@gmail.com
Web : www.vliteled.in

MAKE IN INDIA

Design & Printed By : Pooja Advt. & Mktg.
Cell : 9324671262 E- mail : sg25271@gmail.com