

**HOME IS  
NOT A PLACE  
IT'S A FEELING**

**SAVE  
TREE**

**SAVE  
LIFE**

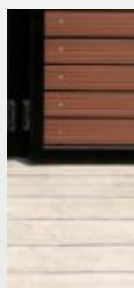
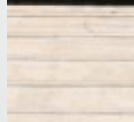
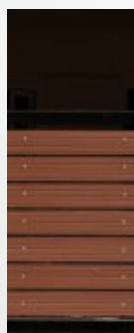
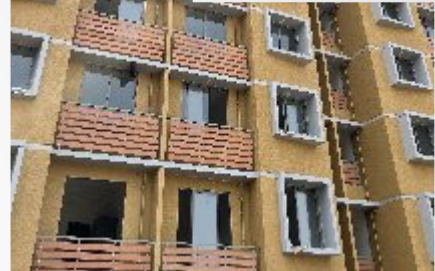

*Interior  
&  
Exterior*

## COMPANY PROFILE

**SNG ECO PVT. LTD INDIA**, Ahmedabad, Gujarat Introduce ourselves to you as leading renowned manufacturer of a qualitative assortment of **GREEN PLASTWOOD** WPC Interior & Exterior products We hold the power to manufacture with 3 plants across different locations in Gujarat, India. It's a pioneer in WPC Products of different types with a total Manufacturing capacity of 50 million meters per annum.

**GREEN PLASTWOOD** is India's Leading Manufacturing company using European Technology with higher output and quality raw material.

## WHY CHOOSE THE GREEN PLASTWOOD

- ▶ Advanced infrastructure, superior quality products, Experienced and skilled workforce Ethical Business policies.
- ▶ Timely delivery, Market leading prices.
- ▶ With the aim to attain maximum customer contentment, we give priority to the requirements of the clients and put our extreme efforts satisfy their needs completely.
- ▶ We have developed a separate team of customer care executives, who interacts with the clients on regular basis. Through these interactions, we are able to encounter the exact requirements and preferences of the clients.

## VISION

To build a business that actually provides the construction Industry with better economical options in terms of building material while conserving our forest and significantly impacting our environment in a positive way.

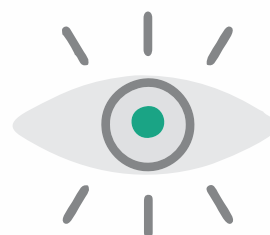

## MISSION

To Slowly replace the usage of wood in construction with quality Green Plastwood WPC products and further our Research and development in order to develop better quality products while simultaneously maintaining an effort to conserve trees and protect the environment. Finally, with all this we aim to stay a step ahead in a rapidly.



## GREEN PLASTWOOD WPC Product Comparision

CHARACTERISTICS	GREEN PLASTWOOD WPC PRODUCTS	Plywoods
Water & Moisture Proof	✓	✗
Termite & Pest Proof	✓	✗
No Shrinking, No Swelling	✓	✗
Fire Retardant	✓	✗
Borer Proof	✓	✗
Corrosion Retardant	✓	✓
Maintenance Friendly	✓	✗
Environment Friendly	✓	✗
Smooth Surface	Much More Smoother	Less Smoother
Outdoor Adaptability	✓	✓
Gluing & Lamination	✓	✓
Weather & Ageing Resistant	✓	✓
High Screw Adaptability	✓	✓
Sawing & Cutting	✓	✓
Use of Traditional Tools	✓	✓

## SALIENT FEATURES OF WPC PRODUCTS



**UV  
PROTECTION**



**ECO  
FRIENDLY**



**100% TERMITE  
PROOF**



**WATER  
PROOF**



**HIGH  
DENSITY**



**FIRE  
RETARDANT**



**CARPENTER  
FRIENDLY**



**100%  
RECYCLABLE**



**NON  
TOXIC**

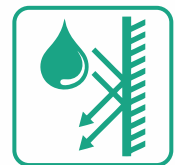

**ANTI  
CORROSION**



1 WPC DOOR FRAME

2 WPC WINDOW FRAME

3 WPC DOOR

4 WPC 3 LAYER BOARD

5 WPC BOARD

6 WPC LOUVERS

7 WPC WALL CLADDING

8 WPC PLANK

9 WPC DECK FLOOR

10 WPC DECK TILE

11 WPC PERGOLA

12 WPC GAZEBO





**Green Plastwood** WPC range of application based low maintenance decking suitable for every need. Elegant colours, combined with different surface finishes, results in an unmatched choice for different conditions which look great and will stay that way. High Performance, low on maintenance, Green Plastwood WPC reversible deck planks are fitted to an aluminium framework with concealed fixtures, offering barefoot safe anti-skid surfaces.

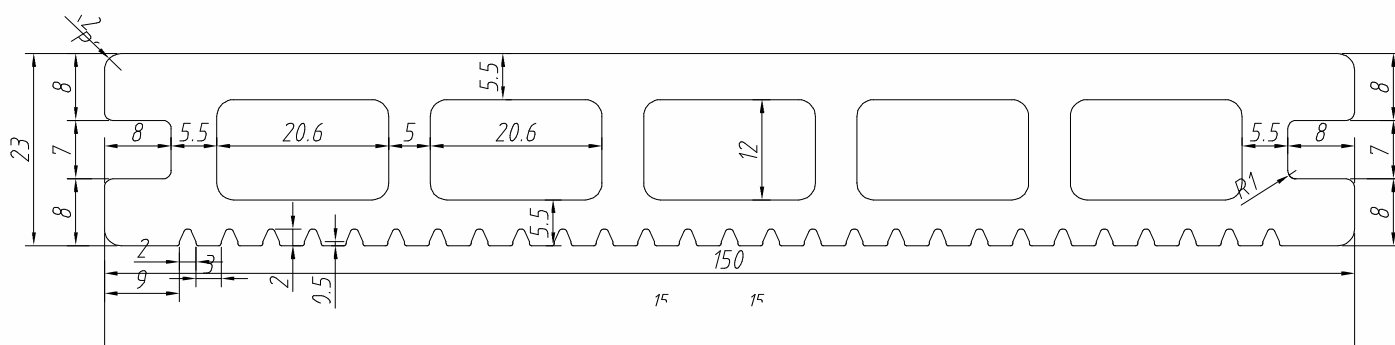

## Product Specification



**Dimensions**

**Standard Length**

**Surface Finishes**

**Colour**

: 150 mm x 23 mm

: 8ft, 10ft

: Brushing, Sanding

: Teak, Brown, Grey



### Step : 1

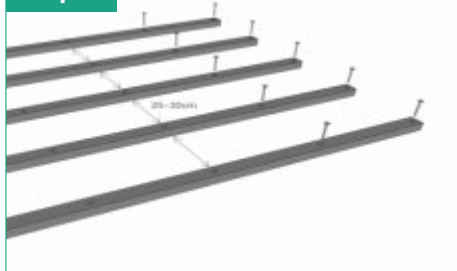

### Step : 2

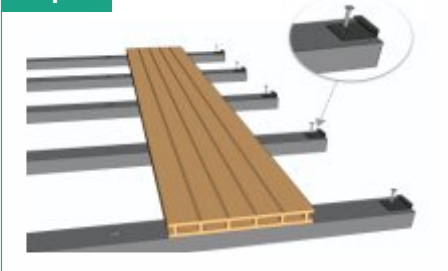

### Step : 3

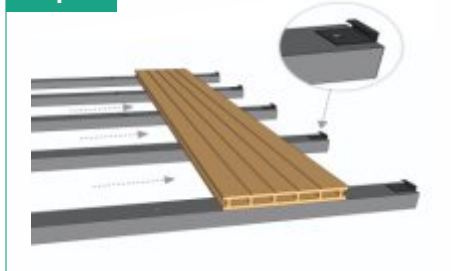

### Step : 4

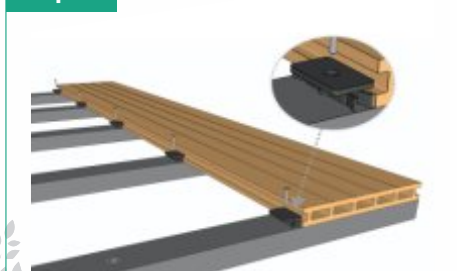

### Step : 5

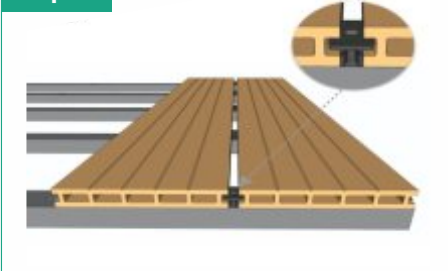

### Step : 6



## Hardware & Accessories



Nylon Deck Clip



Steel Deck Clip



Starter Clip



WPC Edge Clip

## Applications

### Bridge



### Staircase

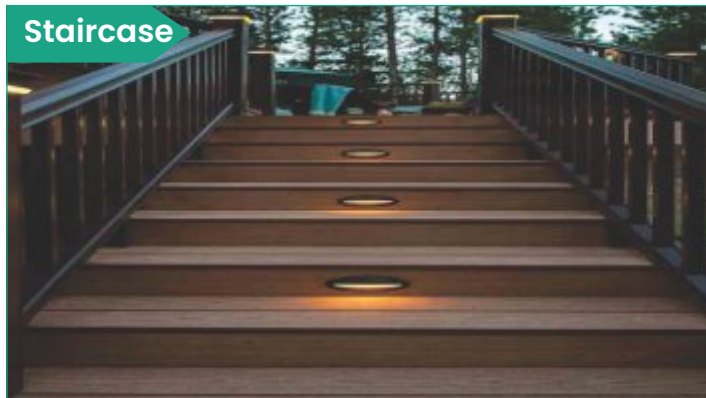

### Garden Area



### Bench

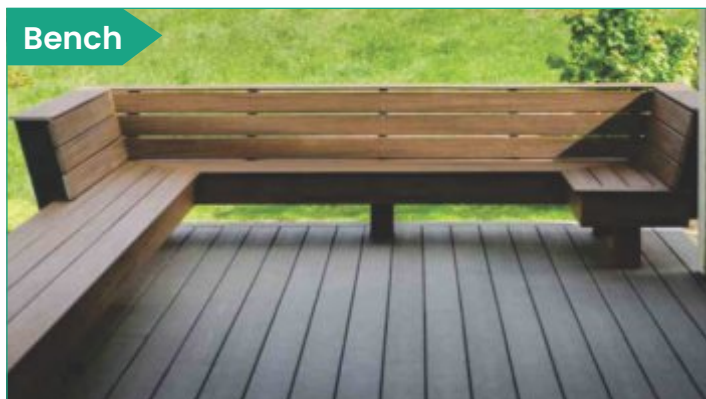



**Green Plastwood** WPC Cladding boards lend a distinct impression on facades. They are highly resistant to fading or dis-colouration, Give new look to the building for years, without any hassles of periodic maintenance. Interlocking assembly of the product ensures no water leaks to the building super structure hollow core technology for insulation are benefits which may not be available in other facade solutions.

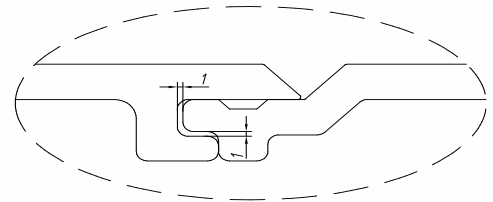
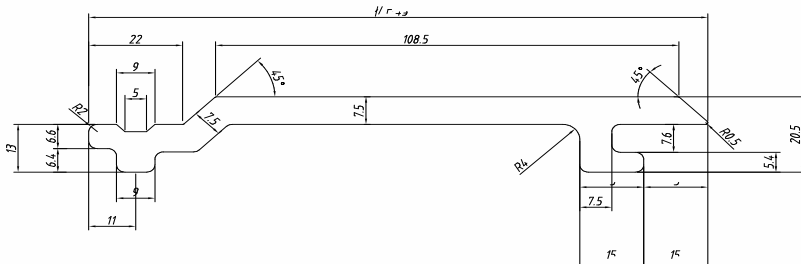

## Product Specification



## Dimensions

: 145 mm x 20.5 mm

## Standard Length

: 8ft, 10ft

## Surface Finishes

: Brushing, Sanding

## Colour

: Teak, Brown, Grey

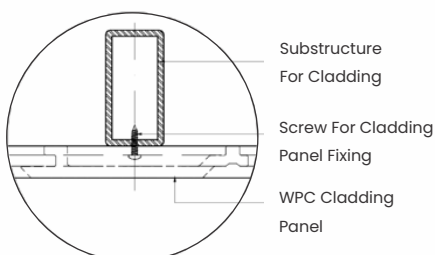

### Typical Plain Detail

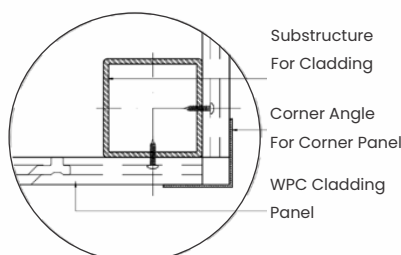

### Typical Corner Detail

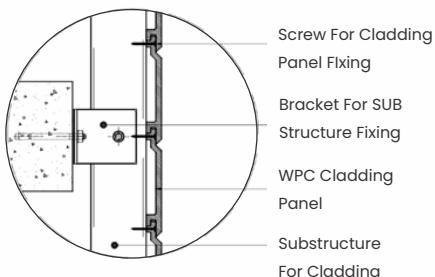

### Typical Intermediate Detail

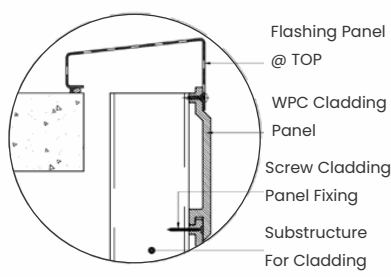

### Typical Top Detail

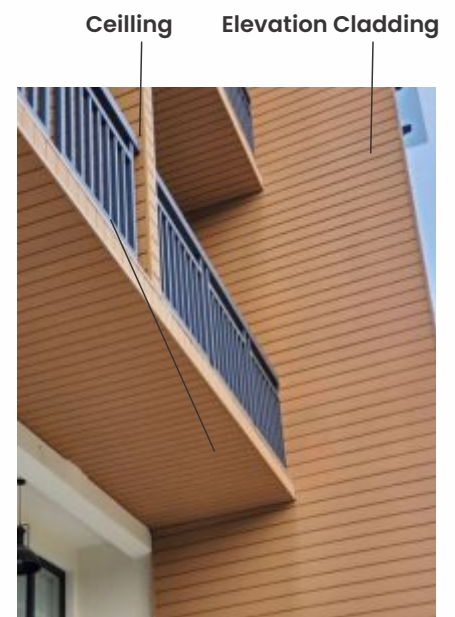

## Fixing Detail of Elevation Cladding

## Fixing Details of False Cladding

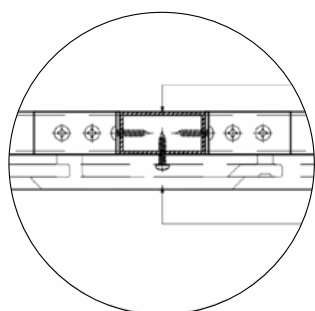

Substructure  
For False Ceiling

WPC Cladding  
Panel

Typical Plain Detail

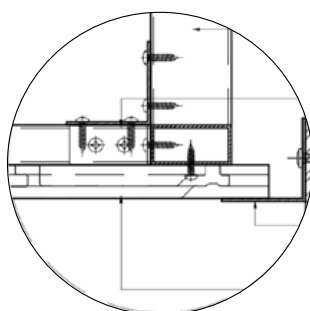

Typical End Detail

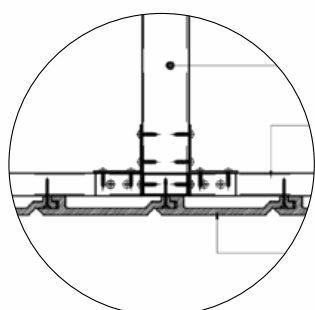

Suspension  
For False Ceiling

Substructure  
For False Ceiling

WPC Cladding  
Panel-Ceiling

Typical Plain Detail

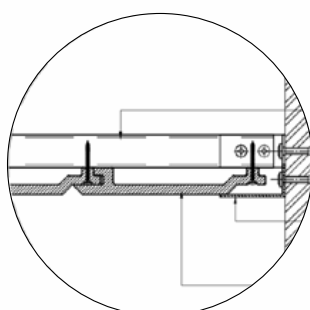

Typical End Detail

Suspension  
For False Ceiling

Substructure  
For False Ceiling

WPC Angle For  
End Panels

WPC Cladding  
Panel Ceiling

Suspension  
For False Ceiling

Wall Angle For  
End Panels

WPC Cladding  
Panel Ceiling

## Hardware & Accessories

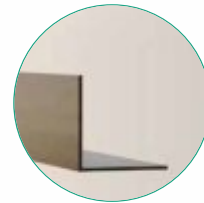
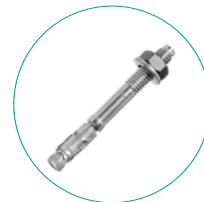
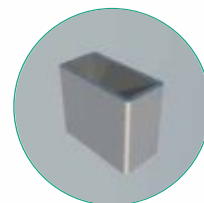
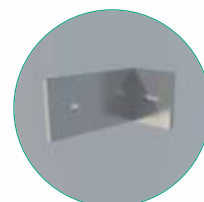
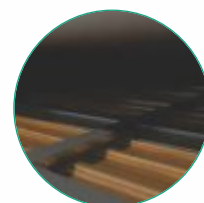
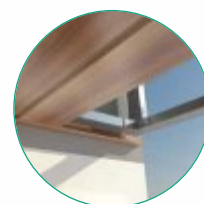
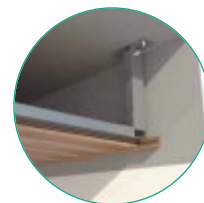
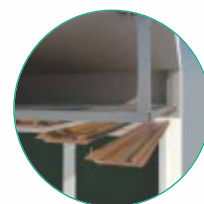

## Wall Cladding - Applications

### House Elevation



### Ceiling Elevation

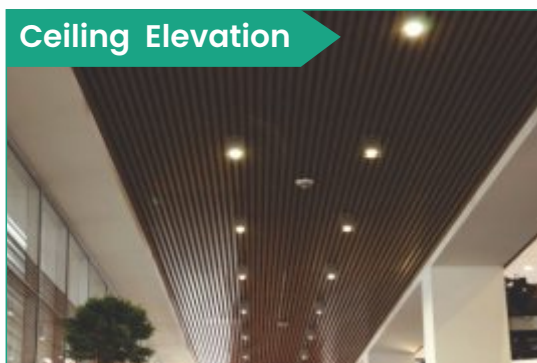

### Wall Elevation



### Outer Elevation





**Green Plastwood WPC PLANKS** display exceptional premium aesthetics for multiple exterior applications. Combining wood and thermoplastics (HDPE). Green Plastwood WPC Planks are the most suitable product for exteriors delivering high durability and product lifetime without any maintenance when compared to conventional materials like cement fiber boards and aluminum. Green Plastwood Planks are the perfect fit for louvers, railings and multiple other architectural exterior use.



● WPC PLANKS

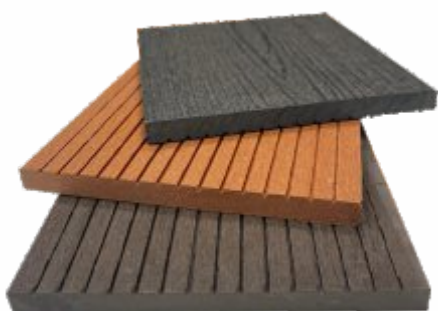
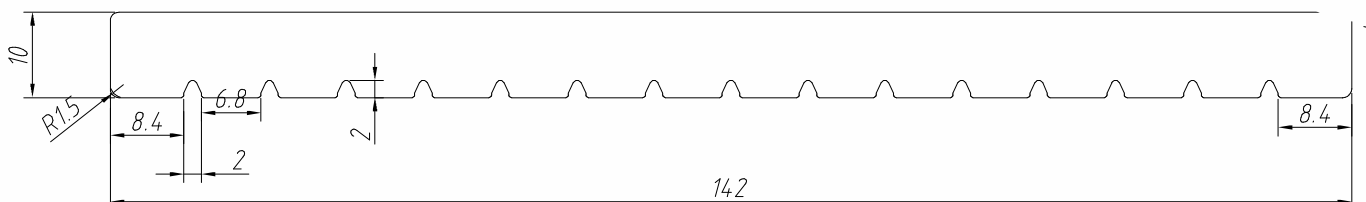

#### Dimensions

Standard Length

Surface Finishes

Colour

: 142 mm x 10 mm

: 8ft, 10ft

: Sanding, Brushing

: Teak, Brown, Grey



### Installation

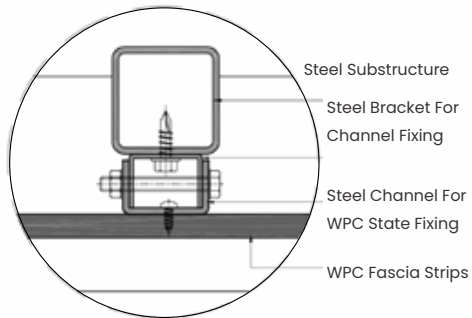

Horizontal Fixing Detail

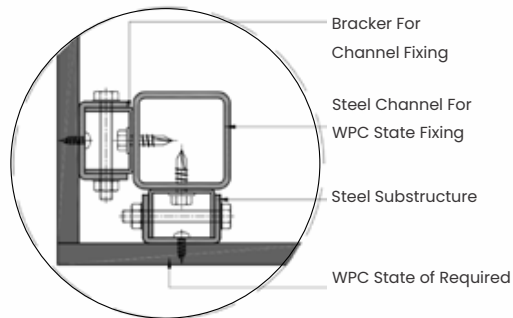

Horizontal Corner Detail

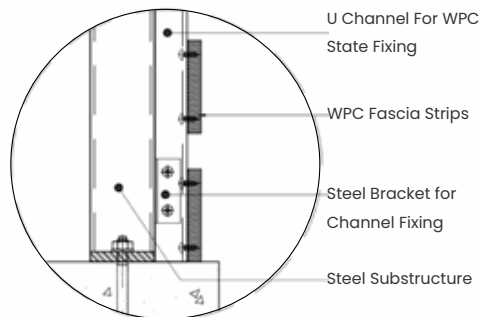

Bottom Fixing Detail

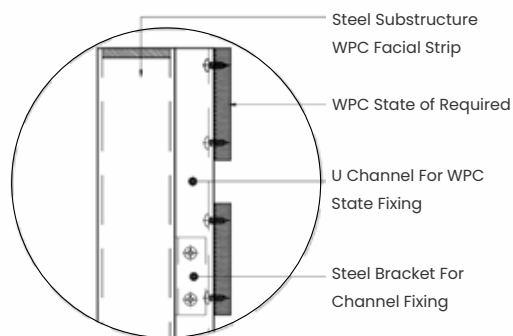

Top Fixing Detail

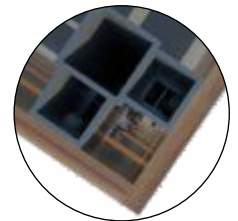
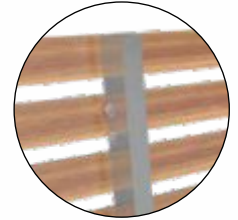

### Wall Plank- Applications

#### Balcony



#### Ceiling



#### Gate



#### Railing

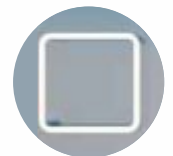

Substructure Box



Bolt Nut



U Channle/bracket



Hex Screw #8x19



**Green Plastwood** WPC Deck Tiles is the quick and simple solution if you want to transform your balconies or rooftops. Green Plastwood WPC provides a range of WPC Deck Tiles with a series of color and wood grain for selection. The installation is very easy as far as the flat surface are concerned, simple steps can complete the outdoor floor laying and no need to use other tools.

**Green Plastwood** WPC Deck Tiles have a non-slip deck surface that can be used as a non-slip floor next to the swimming pool. High strength plastics interlock frame at the bottom facilitates air circulation and water discharged from the bottom.

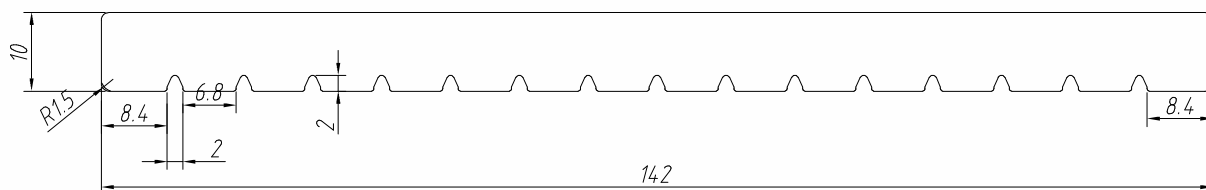

**Dimensions**

: 300 mm x 300 mm

**Surface Finishes**

: Brushing

**Colour**

: Teak, Brown, Grey



## Deck Tiles – Applications

### Swimming Pool

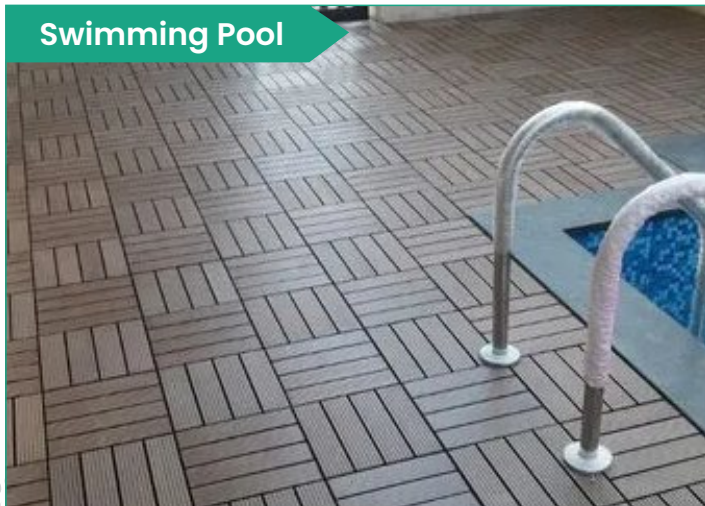

### Seating

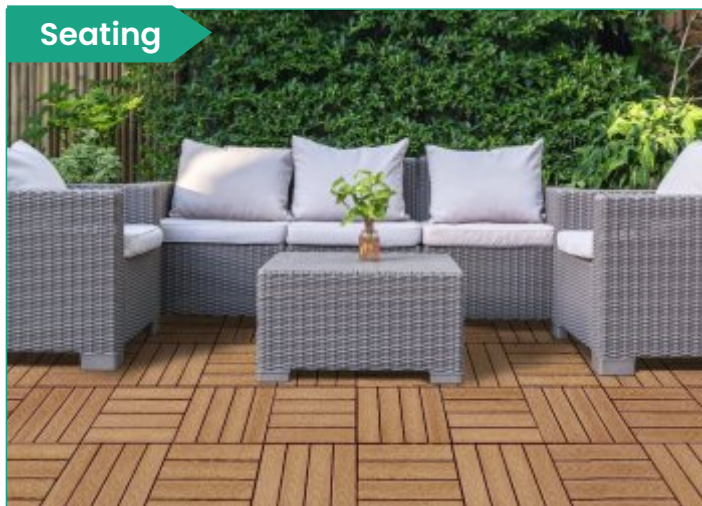

The Deck Tile is relatively easy to install Using its four Side Interlocking base making it very user friendly. Each side has two male and female connectors that connect to an adjacent tile, these connectors are circled in Diagram 1.

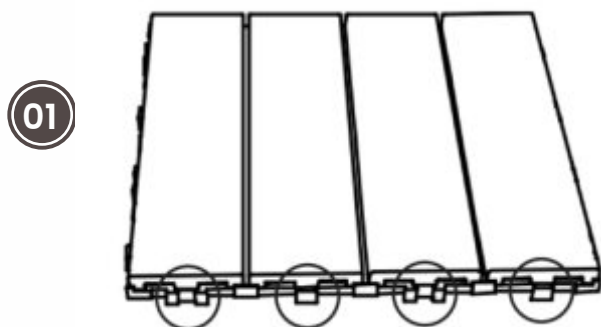

Diagram : 1

Place the first tile in a corner of flush along the edge of the area you will be installing as shown in Diagram 2.

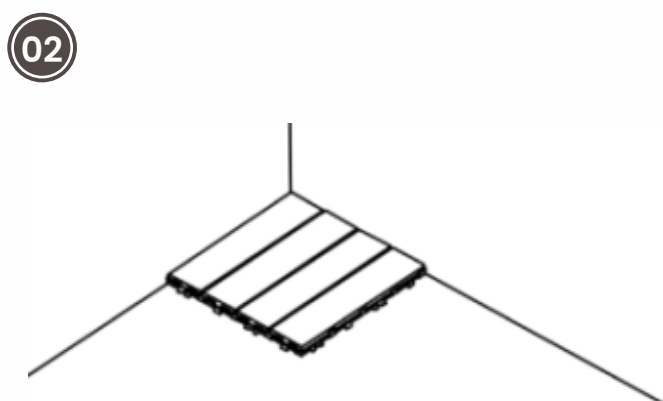

Diagram:2

Next take another tile and determine which type of pattern / style you like to do. Vertical is shown in Diagram 3 and horizontal is shown in Diagram 4.



Diagram : 3

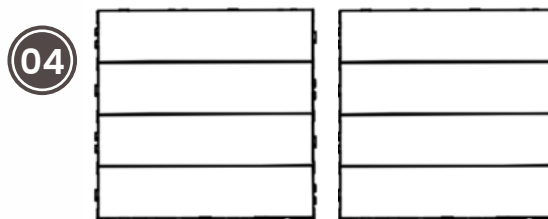

Diagram : 4

Now, take the second tile and align the connectors up with the first tile as shown in Diagram 5.

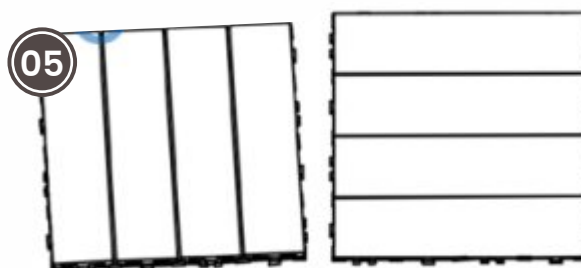

Diagram : 5

Then, attach the first two connectors into each other as shown in Diagram 6, you might need to lift up on of the tiles to get a better Grip.

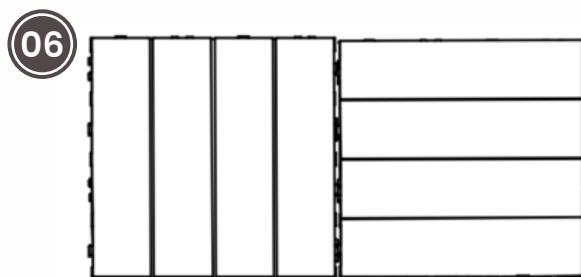

Diagram : 6



**Green Plastwood** WPC hollow profiles are the perfect materials for pergolas, gazebos and elevation features. Our light weight selections replace heavy steel frames or wood which demand periodic maintenance and painting to avoid deterioration from exposure to weather or corrosion, with a wood appearance that requires little maintenance, Green Plastwood WPC retain natural wood aesthetics in terrace and garden pergolas, cantilever features, car parks, features of buildings and other applications.



**Dimensions** : 48 mm x 38 mm  
**Standard Length** : 8ft, 10ft  
**Surface Finishes** : Brushing

**Dimensions** : 120 mm x 60 mm  
**Standard Length** : 8ft, 10ft  
**Surface Finishes** : Brushing



**Dimensions** : 150 mm x 150 mm  
**Standard Length** : 8ft, 10ft  
**Surface Finishes** : Brushing

## Applications

### Terrace Pergola



### Garden Pergola



### Garden Gazebo



### GAZEBO

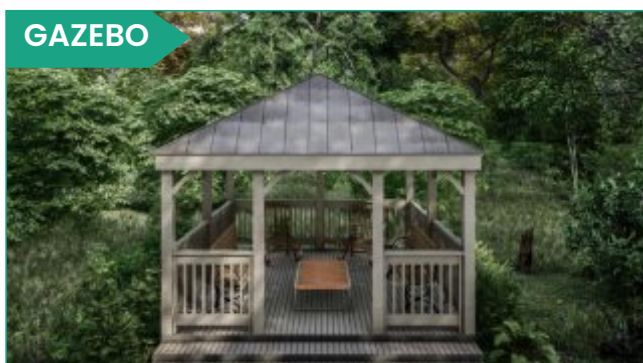

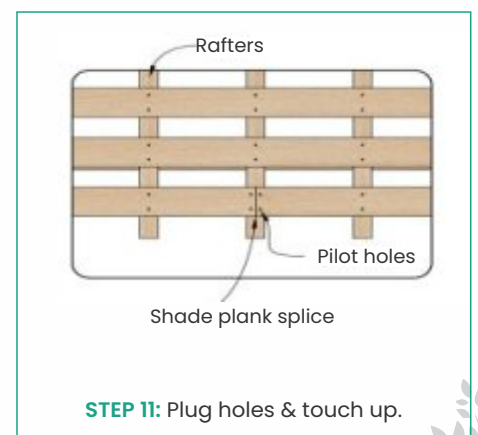
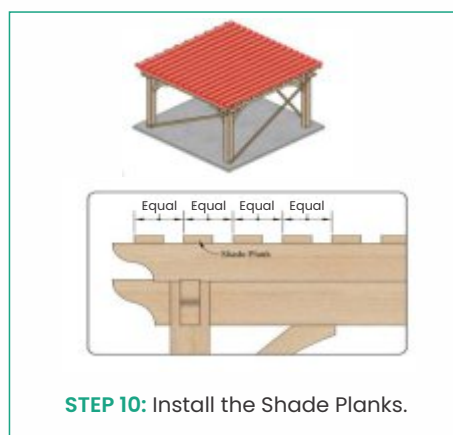
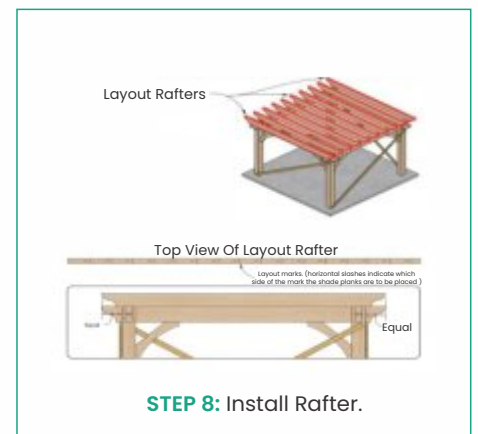
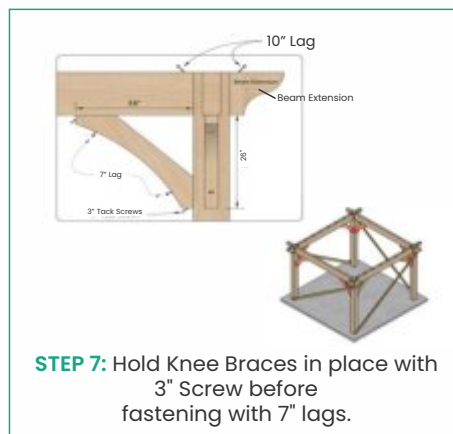
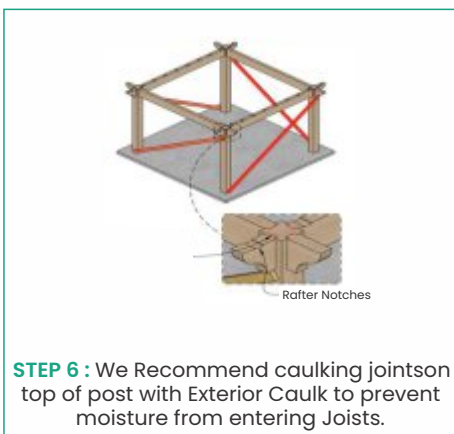
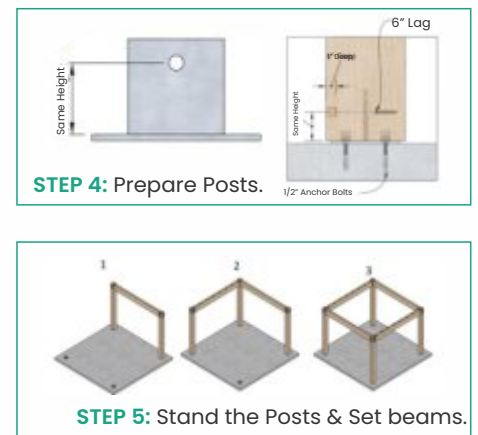
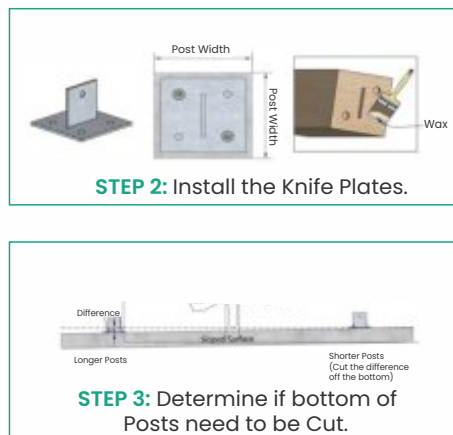
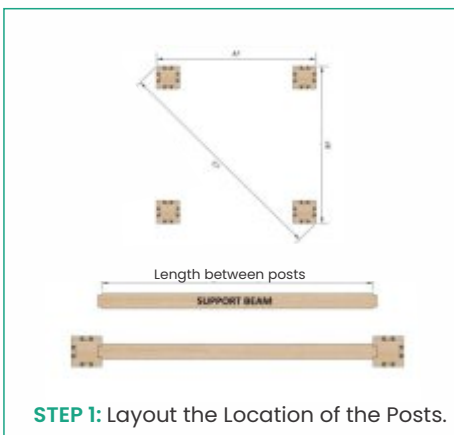
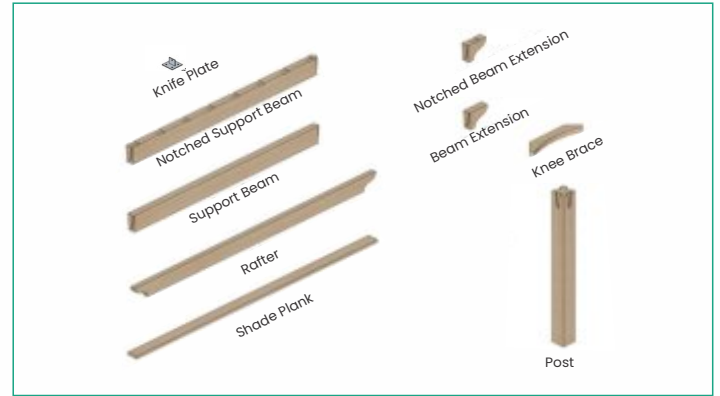
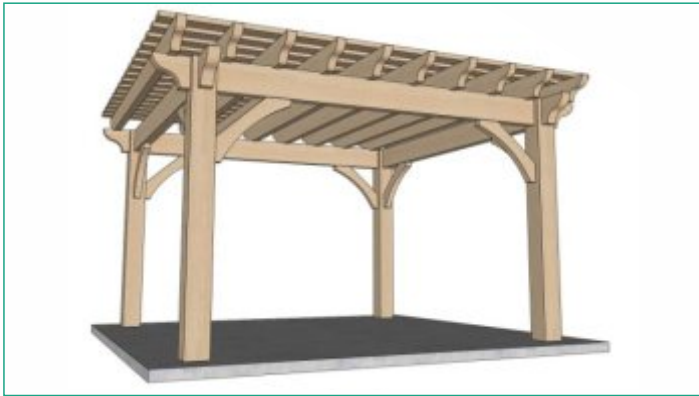



**Green Plastwood** Rafters helps in protecting the garden areas from animals and gives flexibility to personalize the living space. Rafters also use in baffle ceiling, louvered partitions, staircase railing partition, roofing sunshade, Elevation Sunshade.



**Dimensions** : 48 mm x 38 mm  
**Standard Length** : 8ft, 10ft  
**Surface Finishes** : Brushing

**Dimensions** : 120 mm x 60 mm  
**Standard Length** : 8ft, 10ft  
**Surface Finishes** : Brushing



**Dimensions** : 150 mm x 150 mm  
**Standard Length** : 8ft, 10ft  
**Surface Finishes** : Brushing

## BAFFLE CEILING SYSTEM

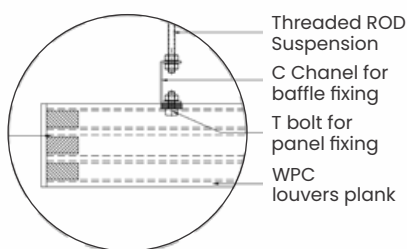

Typical Fixing Detail-A

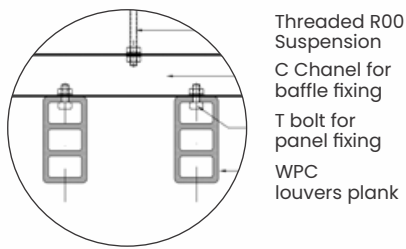

Typical Fixing Detail-B

## Hardware & Accessories

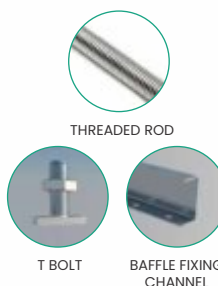

## PARTITION SYSTEM



## Hardware & Accessories

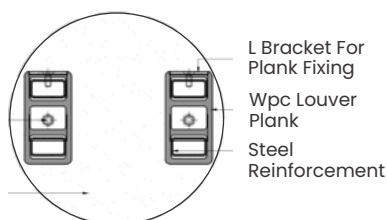

Horizontal Fixing Detail

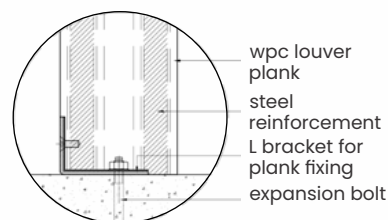

Vertical Fixing Detail

## Elevation Sunshade System Horizontal

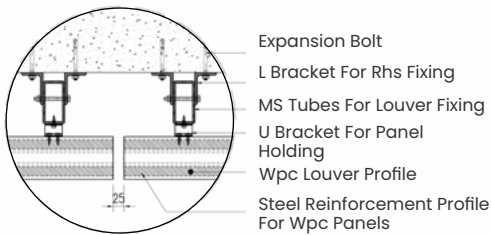

Horizontal Fixing Detail

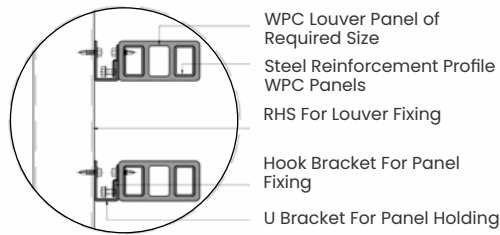

Vertical Fixing Detail



## Vertical Beam to Beam

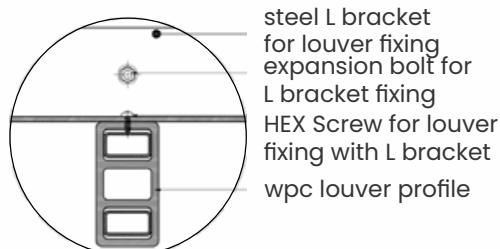

Horizontal Fixing Detail

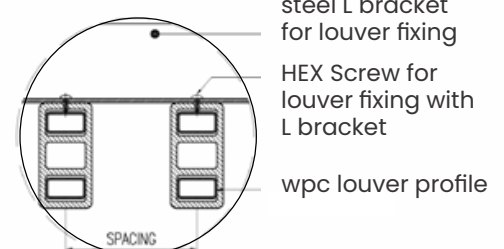

Horizontal Spacing Detail

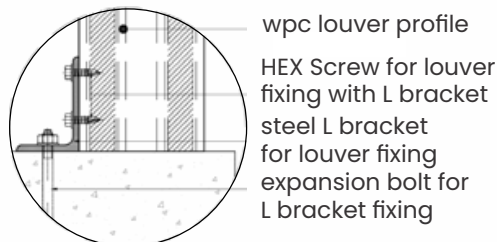

Bottom Fixing Detail

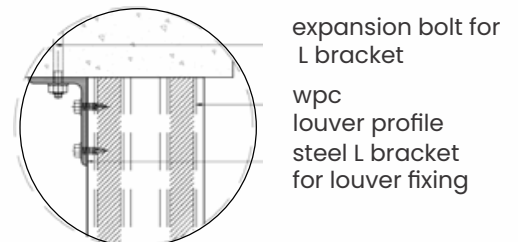

Top Fixing Detail

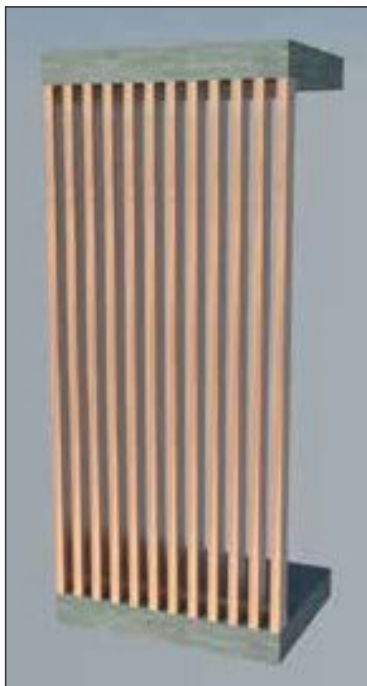

## WPC Rafter Application

### Terrace



### Dining



### Partition



## Hardware & Accessories



Expansion Bolt



Wall Bracket



Panel Bracket



Rectangular MS Tube Reinforcement



BOLT NUT



HEX Screw



L Bracket



U Bracket



Presenting a remarkable combination of nature and technology, Which offers a highly Superior, Resilient and Cost Effective alternate to real wood cladding. Created from the fusion of recycled hardwood fibers and virgin polymer resins using the latest Co-Extrusion Technology, Green plastwood WPC Exterior Louver & Interior - Louver Panels are Pre Finished, Ready to Install, Completely Water & Termite Proof, Stain resistant and durable enough to last for a lifetime. Our Louver Panels can be used to beautify all Exterior & Interior Walls and Ceilings in residential and commercial applications without any fear of deformation, rot or fading.

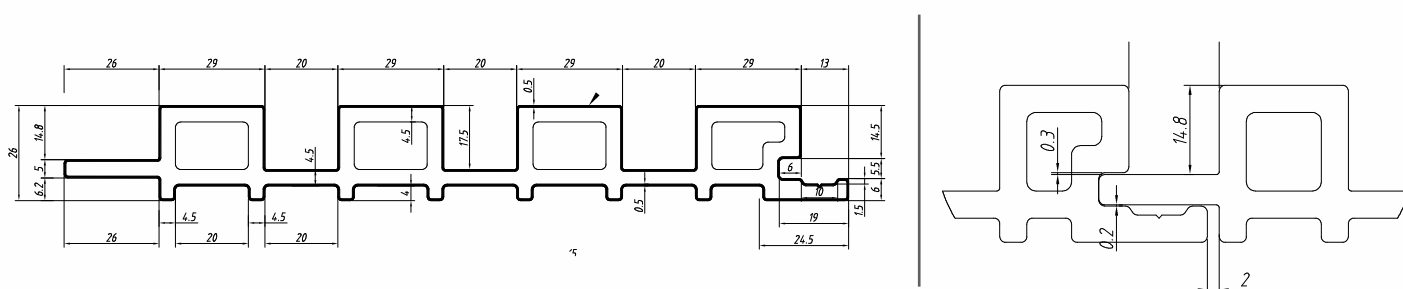

**Dimensions** : 215 mm x 26 mm  
**Standard Length** : 8ft, 10ft  
**Colour** : Brown

**Dimensions** : 215 mm x 25 mm  
**Standard Length** : 8ft, 10ft  
**Colour** : Teak

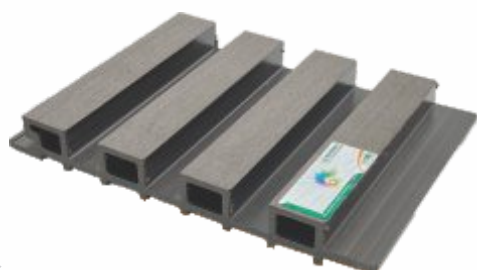

**Dimensions** : 215 mm x 25 mm  
**Standard Length** : 8ft, 10ft  
**Colour** : Grey

# WALL PANEL

Interior & Exterior

Office Ceiling



Living Room



Bungalow





## OUR CERTIFICATES



Certificate



# Certificate of Registration

This is to certify that

## SNG ECO INDIA PRIVATE LIMITED

CORPORATE OFFICE ADDRESS: 1313, SNG ECO INDIA, FORTUNE BUSINESS HUB,  
SCIENCE CITY ROAD, SOLA, AHMEDABAD-380060, GUJARAT, INDIA

MANUFACTURE ADDRESS: TO: MORBI, DIST: RAJKOT - 363656, GUJARAT, INDIA

has been independently assessed and is  
compliant with the requirements of:

### ISO 9001:2015

### Quality Management System

For the following scope of activities:

**" MANUFACTURER AND SUPPLIER OF WPC AND PVC PRODUCTS."**

**Certificate Number: 3202101910Q**

**Validity of this certificate can be verified at [www.extremecert.com/certificate-verification](http://www.extremecert.com/certificate-verification)**

Date of Certification	19 <sup>th</sup> Oct 2023
1 <sup>st</sup> Surveillance Audit Due	18 <sup>th</sup> Oct 2024
2 <sup>nd</sup> Surveillance Audit Due	18 <sup>th</sup> Oct 2025
Certificate Expiry	18 <sup>th</sup> Oct 2026





  
 Head of Certification

Notation: In this certificate no reference is made to any other address, site or facility nor does it constitute a declaration that the certified site or facility is in compliance with the requirements of the standard. The validity of this certificate can be verified at [www.extremecert.com](http://www.extremecert.com).  
 For further information, please contact: [info@extremecert.com](mailto:info@extremecert.com) or [+441875833000](tel:+441875833000).  
 This is a voluntary certification. The certification is not a guarantee of quality. The certification is not a guarantee of compliance with the requirements of the standard. The certification is not a guarantee of compliance with the requirements of the standard. The certification is not a guarantee of compliance with the requirements of the standard.

The image is a certificate titled "CERTIFICATE OF TRUST" issued by IndiaMART. At the top center is the IndiaMART logo, which consists of a yellow circle with a red checkmark and the text "TRUST REAL IndiaMART". Below the title, the recipient is "SNG ECO INDIA" located in "Ahmedabad, Gujarat". The text states "has been certified as a trusted member of IndiaMART". A horizontal line separates this from the verification details. Below the line, it says "Following details of the company have been verified\*". There is a list of five verified details, each preceded by a green checkmark: "Director / Proprietor: Mr. Shailesh Patel", "GSTIN: 24ACEF58332H123", "Business Address: 1913, Fortune Business Hub, Science City Road, Solis, Ahmedabad- 380050, Gujarat, India", "Import Export Code: ACEF5\*\*\*\*\*", and "Mobile Number". The last item, "Email Id", is followed by a redacted email address. At the bottom, a note states: "\*The process of verification has been carried out by independent third party for IndiaMART". Below this note are two dates: "Issue date: 19th Mar 2018" and "Expiry date: 25th Jan 2025". At the bottom center is the IndiaMART logo again, with the text "IndiaMART IndiaMESH LMS" below it. The footer contains the address "4th floor, Tower 2, Anandesh Business Centre, Plot No-22, Sec-135, Noida-201 305, Uttar Pradesh, India", the phone number "t. 011-5656-5656", and the email "info@indiamart.com".

**CERTIFICATE OF TRUST**

**SNG ECO INDIA**  
Ahmedabad, Gujarat

has been certified as a trusted member of IndiaMART

---

Following details of the company have been verified\*

- ✓ Director / Proprietor: Mr. Shailesh Patel
- ✓ GSTIN: 24ACEF58332H123
- ✓ Business Address: 1913, Fortune Business Hub, Science City Road, Solis, Ahmedabad- 380050, Gujarat, India
- ✓ Import Export Code: ACEF5\*\*\*\*\*
- ✓ Mobile Number
- ✓ Email Id

---

\*The process of verification has been carried out by independent third party for IndiaMART

Issue date: 19th Mar 2018      Expiry date: 25th Jan 2025

**indiamart**  
IndiaMART IndiaMESH LMS

4th floor, Tower 2, Anandesh Business Centre, Plot No-22, Sec-135, Noida-201 305,  
Uttar Pradesh, India

t. 011-5656-5656      info@indiamart.com



GOVERNMENT OF INDIA  
विद्युत और गैर विद्युत विभाग  
Ministry of Electric, Small and Medium Enterprises

विद्युत विभाग  
Government of India  
विद्युत और गैर विद्युत विभाग  
Ministry of Electric, Small and Medium Enterprises



MSME  
Ministry of Small and Medium Enterprises

## UDYAM

# REGISTRATION CERTIFICATE

*Our smallest business makes you LARGER*



<b>UDYAM REGISTRATION NUMBER</b>	<b>UDYAM-GJ-41-0017833</b>																		
<b>NAME OF ENTERPRISE</b>	<b>MS SINGING INDIA</b>																		
<b>TYPE OF ENTERPRISE *</b>	<b>SMALL</b> (SMALL During Previous Financial Year )																		
<b>MAJOR ACTIVITY</b>	<b>MANUFACTURING</b>																		
<b>SOCIAL CATEGORY OF ENTREPRENEUR</b>	<b>GENERAL</b>																		
<b>NAME OF UNIT(S)</b>	<table border="1" style="width: 100%; border-collapse: collapse;"> <thead> <tr> <th>S.No.</th> <th>UNITS/CO. ID</th> <th>Name of Unit(s)</th> </tr> </thead> <tbody> <tr> <td>1</td> <td>Unit/Co. Name</td> <td>Address</td> </tr> <tr> <td>2</td> <td>State</td> <td>City</td> </tr> <tr> <td>3</td> <td>Pin</td> <td>Telephone</td> </tr> <tr> <td>4</td> <td>Mobile</td> <td>E-mail</td> </tr> </tbody> </table>			S.No.	UNITS/CO. ID	Name of Unit(s)	1	Unit/Co. Name	Address	2	State	City	3	Pin	Telephone	4	Mobile	E-mail	
S.No.	UNITS/CO. ID	Name of Unit(s)																	
1	Unit/Co. Name	Address																	
2	State	City																	
3	Pin	Telephone																	
4	Mobile	E-mail																	
<b>OFFICE ADDRESS OF ENTERPRISE</b>	<table border="1" style="width: 100%; border-collapse: collapse;"> <thead> <tr> <th>S.No.</th> <th>Unit/Co. Name</th> <th>Address</th> <th>State</th> <th>City</th> <th>Pin</th> <th>Telephone</th> <th>E-mail</th> </tr> </thead> <tbody> <tr> <td>1</td> <td>Unit/Co. Name <td>Address <td>State <td>City <td>Pin <td>Telephone <td>E-mail </td></td></td></td></td></td></td></tr> </tbody> </table>			S.No.	Unit/Co. Name	Address	State	City	Pin	Telephone	E-mail	1	Unit/Co. Name <td>Address <td>State <td>City <td>Pin <td>Telephone <td>E-mail </td></td></td></td></td></td>	Address <td>State <td>City <td>Pin <td>Telephone <td>E-mail </td></td></td></td></td>	State <td>City <td>Pin <td>Telephone <td>E-mail </td></td></td></td>	City <td>Pin <td>Telephone <td>E-mail </td></td></td>	Pin <td>Telephone <td>E-mail </td></td>	Telephone <td>E-mail </td>	E-mail
S.No.	Unit/Co. Name	Address	State	City	Pin	Telephone	E-mail												
1	Unit/Co. Name <td>Address <td>State <td>City <td>Pin <td>Telephone <td>E-mail </td></td></td></td></td></td>	Address <td>State <td>City <td>Pin <td>Telephone <td>E-mail </td></td></td></td></td>	State <td>City <td>Pin <td>Telephone <td>E-mail </td></td></td></td>	City <td>Pin <td>Telephone <td>E-mail </td></td></td>	Pin <td>Telephone <td>E-mail </td></td>	Telephone <td>E-mail </td>	E-mail												
<b>DATE OF INCORPORATION / REGISTRATION OF ENTERPRISE</b>	<b>01/09/2012</b>																		
<b>DATE OF COMMENCEMENT OF PRODUCTION/BUSINESS</b>	<b>01/09/2012</b>																		
<b>NATIONAL INDUSTRY CLASSIFICATION CODE(S)</b>	<table border="1" style="width: 100%; border-collapse: collapse;"> <thead> <tr> <th>S.No.</th> <th>ISC 1 Digit</th> <th>ISC 2 Digit</th> <th>ISC 3 Digit</th> <th>Activity</th> </tr> </thead> <tbody> <tr> <td>1</td> <td>20</td> <td>201</td> <td>2011</td> <td>Manufacture of other kinds of plastic products (plastic plates, sheets, blocks, etc.)</td> </tr> </tbody> </table>			S.No.	ISC 1 Digit	ISC 2 Digit	ISC 3 Digit	Activity	1	20	201	2011	Manufacture of other kinds of plastic products (plastic plates, sheets, blocks, etc.)						
S.No.	ISC 1 Digit	ISC 2 Digit	ISC 3 Digit	Activity															
1	20	201	2011	Manufacture of other kinds of plastic products (plastic plates, sheets, blocks, etc.)															
<b>DATE OF UDYAM REGISTRATION</b>	<b>01/09/2020</b>																		

\* In case of gradual improvement of status of an enterprise, the benefit of the Government Scheme will be available up to the previous 31/03/2012 (MSME, 2013-14) issued by the MSME.

Disclaimer: This is computer generated statement, no signature required. Printed from <http://udhyamregistration.in> & Date of printing : 19/09/2021

For any assistance, you may contact:

1. District Industries Centre: **AMBHARBAH (GUJARAT)**

2. MSME-DI: **AMBHARBAH (GUJARAT)**



BE A CHAMPION  
WITH THE  
Ministry of  
MSME



**Government of India**  
**Ministry of Commerce and Industry**  
**Directorate General of Foreign Trade**  
**Office of the Additional Director General of Foreign Trade, Ahmedabad**  
**3rd Floor, HUDCO Bhavan, Ishwar Bhawan Road, Navrangpura, AHMEDABAD**

**Importer-Exporter Code**

This is to certify that **SNIG ECO INDIA** is issued an Importer-Exporter Code (IEC) **ACEF88332H** with details as follows -

<b>IEC</b>	<b>ACEF88332H</b>
<b>PAN</b>	<b>ACEF88332H</b>
<b>Firm Name</b>	<b>SNIG ECO INDIA</b>
<b>Nature of</b>	<b>Partnership</b>
<b>Concern</b>	
<b>Date of</b>	<b>30/05/2019</b>
<b>Issue</b>	
<b>Registered Address</b>	<b>D/302, SHAYONA TILAK RASIDENCY PART1,  NR.AKHANDANAND SOC. GOTI NEW SGROAD Contact No: 919979591131, CHANDLODIA AHMEDABAD, AHMADABAD,  GUJARAT. 382481</b>
<b>Name of</b>	<b>-</b>
<b>Signatory</b>	
<b>Director / Partner Details</b>	<b>Refer online at <a href="https://dgft.gov.in">https://dgft.gov.in</a> or scan the QR Code</b>
<b>Branch Details</b>	<b>Refer online at <a href="https://dgft.gov.in">https://dgft.gov.in</a> or scan the QR Code</b>

**Last Modified >**  
**File Number >**



**Note:** This is a system-generated certificate. Authenticity / Updated details of the IEC can be checked at official DGFT website <https://dgft.gov.in/> by entering the IEC and Firm Name under Services > View Any IEC Details. You can also authenticate the certificate by scanning the QR code.

**मह. नृप निधि एवं अधीनस्थ विभिन्न मन्त्रालयों के माध्यम से, भारत सरकार द्वारा, प्रेषित**

प्रमाणिका क्र. १ / संस.क्र. ३ / २०२३  
दिनांक : १५/०८/२०२३

✓ SNG Eero India,  
1313-1314 Portaria Barreiro Hub,  
Science City Road, Sola,  
Ahmedabad-380060, Gujarat-India.

विषय:-  
SNG Eero India द्वारा उपर्युक्त Products को सप्लाई में करने की सूचनाएं

तारीख :- १४/०८/२०२३

परामर्श के बिना कार्य में आने हेतु उपर्युक्त Green/Paintwork/Broad PVC Doors and Frames, WPC Doors and Frame, WPC Wire-mesh Doors, WPC Designer Doors, WPC Molded Door, PVC wall Paneling, PVC False Ceiling, PVC Kitchen Capboard, WPC/WPC Grills, WPC Doors, WPC Designer Doors, WPC Door Frames/Chakkar, WPC Louvers, WPC Deck Flooring, WPC wall Cladding, uPVC Roofing Sheets, Modern Furniture, Sing Boards and its Hardware Accessories, जो सप्लाई की सुविधा में शामिल करने का अनुबंध प्राप्त है। अतः प्रस्ताव का अनुदान किया गया । (अनुबन्ध प्रमाण 150-MBSE Certified है)।

(आज्ञा प्राप्त करिये हेतु) जहां SNG Eero India द्वारा उपर्युक्त Green/Paintwork/Broad PVC Doors and Frame, WPC Doors and Frame, WPC Wire-mesh Doors, WPC Designer Doors, WPC Molded Door, PVC wall Paneling, PVC False Ceiling, PVC Kitchen Capboard, WPC/WPC Grills, WPC Doors, WPC Designer Doors, WPC Door Frames/Chakkar, WPC Louvers, WPC Deck Flooring, WPC wall Cladding, uPVC Roofing Sheets, Modern Furniture, Sing Boards and its Hardware Accessories का उपयोग महानृप निधि एवं अधीनस्थ विभिन्न मन्त्रालयों के माध्यम से करने का अनुबंध प्राप्त की जाये है। (अनुबन्धिका १) एवं के लिए अप्रत्याशित सूचीमें:

[Signature]  
[Stamp]  
मुख्य निदेशक एवं अधीनस्थ  
विभाग, महानृप निधि  
जहाँ लागू  
महानृप निधि एवं अधीनस्थ  
विभाग, गैर-संकेत

## OFFICE OF THE ENGINEER IN CHIEF (BUILDING)

### Public Work Department

Plot No.27-28, Naraina Khawan, Arera Road, New Delhi-110028

Email id :- [enquiry@noidaonline.nic.in](mailto:enquiry@noidaonline.nic.in) & [enquiry@noidaonline.nic.in](mailto:enquiry@noidaonline.nic.in)

F-84-08/2023 Approval Memo No. 10/2023 Cdrb-1/2023 Dtd. 12/01/2023

### OFFICE MEMORANDUM

**Subject:-** Approval of Proposed Make/Brand name of Green Plastisol and Green stone

No.	Name of Company	Brand Name	Description of Items
1	1	2	3
1	M/S NEO ECO India Pvt. Ltd.	Green Plastisol and Green Stone	WPC and PVC Doors & Frames and Ceramic Tiles

2. Unless otherwise provided in the Contract, the material to be used in the works should be from the list of approved materials (Bread/Made).

3. The Engineer-in-charge shall be the final authority to decide the source (Bread/Make) of the material from the list of approved materials. The contractor shall obtain prior approval of source of material from the Engineer-in-charge before placing any order for supply of the same for using in the works.

4. If for any material, the Brand / Make included in the list of approved materials is not available in the market, the Additional Project Director, shall have the authority to permit other Brands/ Make of the material, which are equivalent to the Brand/ Make included in the approved list.

5. Material of a brand/make, approved in this list, shall strictly conform to the specifications/requirements laid down applicable in the contract and such material shall be allowed to be used only when found conforming to specifications/standard on testing on per relevant IS codes or any other relevant standard.

6. Authority constituted to approve valid NIT can add or delete brand/make name of any of this list, if so, memorandum for approval shall be submitted to the Engineer-in-charge.

7. If approved make/brand name of any material is not included in this list of approved material, then such material shall be brought to the title for use in the work only with prior approval of the engineer in charge. (As per specification)

8. If at any point of time it is observed that the performance of the product included in the approved list, is not satisfactory, the product shall be removed from the list of approved materials without prior notice.

9. This registration shall not be considered as a certificate for attestation of any product/s and for obtaining registration approval from any other authority.

10. This approved list of materials is valid upto 3 years from the date of issue of this order notwithstanding any change in the BIS certification (wherever required) otherwise in effect from the date of issue.

Engr. G.P. Singh  
Engineer in Chief (Building)  
Noida PWD BPO/PAF



## PARTICIPATION OF EXHIBITION



## OUR CLIENTS



Awaited Your Brand.....

**OUR BUSINESS PARTNER**



**India**



- Corporate Head Office
- Manufacturing Units
- Business Partners



Powered By :  
**SNG**  
ECO INDIA PVT LTD  
Since 2012







## Our Network of Inner Strength



**9+**  
CERTIFICATES



**300+**  
PROJECTS



**50+**  
MAJOR STOCK POINTS



**400000**  
Sq. Mtr.  
Production Capacity



**4+**  
COUNTRY EXPORT



**50+**  
CORPORATE SUPPLY

### SNG ECO INDIA PVT LTD



#### Corporate Office :

1313, 1314, 13th Floor, Fortune Business Hub,  
Nr. Shell Petrol Pump, Science City Road,  
Sola, Ahmedabad-380060, Gujarat, India.



Email: [sales@sngecoindia.com](mailto:sales@sngecoindia.com)



[www.greenplastwood.co.in](http://www.greenplastwood.co.in) | [www.sngecoindia.com](http://www.sngecoindia.com)

### Business Associate

