

Pro Cover Perfecting Foundation

SPF 25 PA++

30g



Lasts up to 18H

For dry, stressed and sensitive skin, this foundation bolsters the skin's barrier, hydrates and soothes irritation

An oil-free, long-wearing, liquid foundation to provide a velvety-smooth complexion

1. MINYA PRO COVER contains CICA serum (centella asiatica)

This HERO complex is found to be incredibly helpful in soothing sensitive (dry or oily) skin, in reducing the redness and it helps improve any unwanted inflammation.

2. MINYA PRO COVER contains Ceramide NP

Panthenol has been reported to produce a number of skin benefits. It promotes wound healing, helps restore damaged skin cells, reduces itching and inflammation, improves skin hydration, improves skin roughness, and more.

3. MINYA PRO COVER contains ALLANTOIN

The many benefits of allantoin include skin hydration and increases skin's moisture absorption. Also promotes cellular regeneration and counteracts dryness and protects softens skins and combats sun damage.



#P01

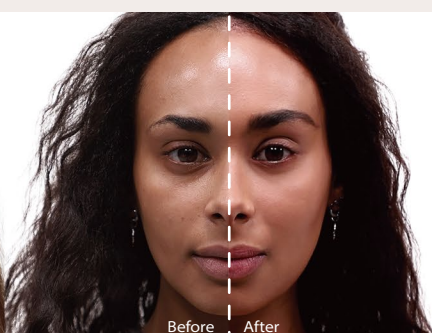

#P04

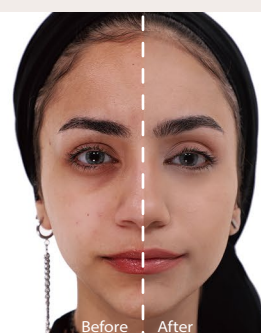

#P03

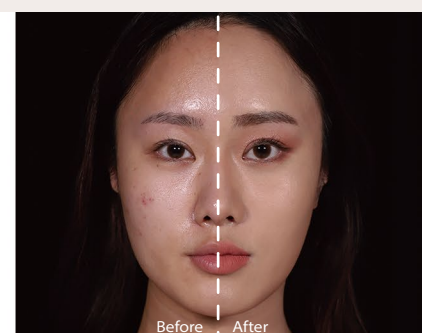

#P02 + #P03



All day
Wear
Lip Coat

올데이 웨어 립코트

5 colors / 4.7g

A new matte formula that contains **Jeju Island's famous Camellia oil** to hydrate your lips ALL DAY LONG

MINYA LIP COAT gives you a flawless matte finish in a range of super saturated shades. And ALL COLORS look GREAT on every complexion **THAT lasts up to 16H**

INK YOUR LIPS with our new **waterproof** formula featuring a unique arrow applicator for the most precise application, in 5 of the 2020 must have color shades

Color Swatch

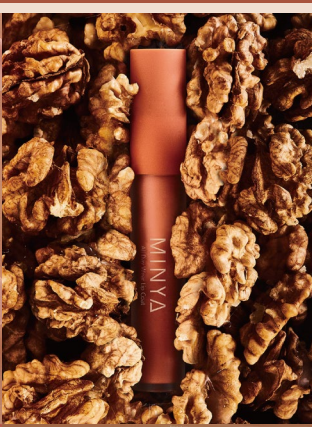
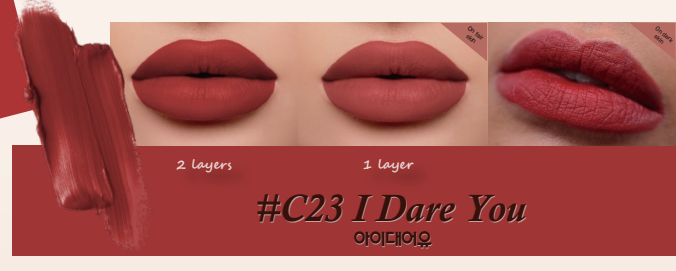
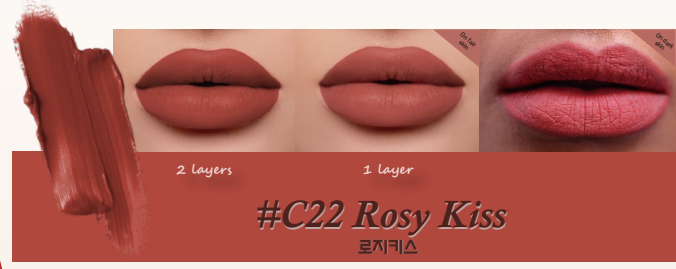
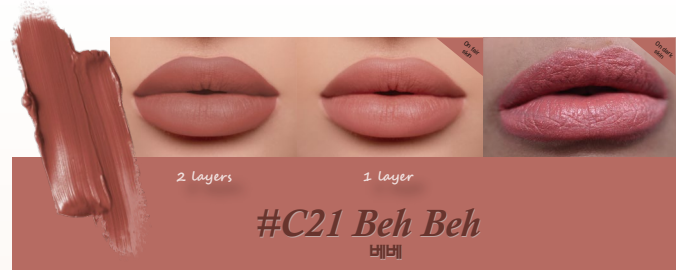

#C21

#C22

#C23

#C24

#C25

Artist

Eye Perfecting Palette

Seoul Nights

@princess_sooha's pick
for the perfect eye look



@princess_sooha Instagram @princess_sooha



@princess_sooha Instagram @princess_sooha



@princess_sooha Instagram @princess_sooha



#01



#02



#03



#04

Hazelnut
Macchiato

헤이즐넛 마키아토

Sugar
Satin

슈가 사틴

Bridesmaids

브라이드메이드

My Bora

마이보라