

BL CLINIC
WHITENING
TIMELESS
PERFECTION CREAM

“Enjoy Whitening Clinic Within
A Second in Busy Morning”



BL Clinic
Whitening Timeless Perfection Cream

“Immediate Whitening Effect for Completing Bright Milky Skin”

Compare Before & After!

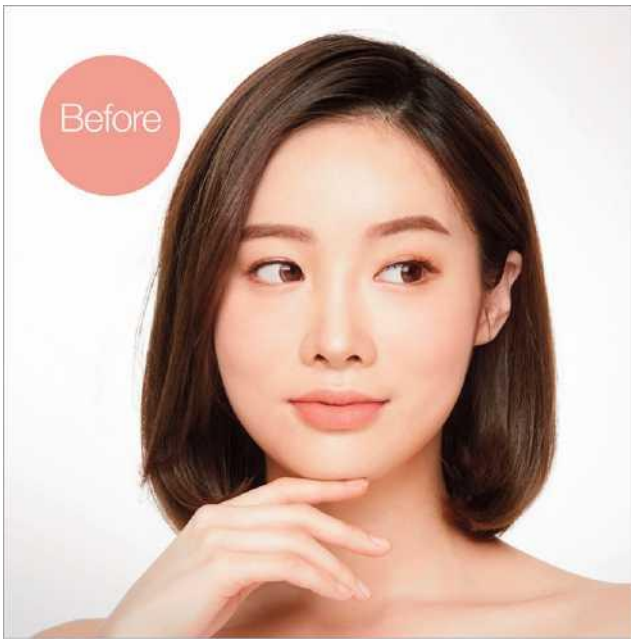

Are you worried about today's
important meeting?

Don't worry~

BL Clinic Whitening Timeless Perfection
Cream will be with you!!

BL Clinic

Whitening Timless Perfection Cream

“Unique 5 Points of BL Clinic Whitening Timeless Perfection Cream”



1. **True Whitening Cream for Brightening Deep Inside Skin**

Immediately expresses bright skin and provides bright and beautiful skin by preventing melanogenesis based on niacinamide certified by Ministry of Food and Drug Safety as whitening component and glutathione used as main ingredient for Whitening Injection, Beyonce Injection, and Cinderella Injection.

2. **For Firm and Elastic Skin**

Contain functional anti-wrinkle ingredient, adenosine, and 8 peptide components to empower loose skin and help skin care for vital and elastic skin.



3. **Natural White and Milky Skin**

Provides rich moisture for even brightening effect without lump and applies thinly and lightly on the skin without getting caught between wrinkles to help expressing natural and milky skin.

4. **Refreshing Texture Without Stuffy Feeling**

Gets absorbed moistly and quickly for smooth finish without stickiness.

5. **Moist Skin Care with Rich and Full Moisture**

Contains hyaluronic acid and collagen that help moisture supply and forms moisturizing layer to help in making a moist skin.

“BL Clinic Whitening Timeless Perfect Cream is Recommended for Following People~”



1. People who have pigmentation on elbow, knee, or armpit
2. People who want correction for dark and uneven skin color
3. People who want to cover different face and neck color after putting on make-up
4. People who want to express milky skin

“Finish Milky Skin Within A Second
with BL Clinic Whitening Timeless
Perfection Cream~”



BL Clinic Whitening Timeless
Perfection Cream